

US00D665884S

(12) **United States Design Patent**
Flowers et al.

(10) **Patent No.:** **US D665,884 S**

(45) **Date of Patent:** **** Aug. 21, 2012**

(54) **FLUSH-MOUNT TEMPERATURE CONTROL**

(75) Inventors: **Paul Flowers**, Duesseldorf (DE);
Patrick Speck, Curitiba (BR)

(73) Assignee: **Grohe AG**, Hemer (DE)

(**) Term: **14 Years**

(21) Appl. No.: **29/399,100**

(22) Filed: **Aug. 9, 2011**

(30) **Foreign Application Priority Data**

Feb. 9, 2011 (EM) 001818550-0020

(51) **LOC (9) Cl.** **23-02**

(52) **U.S. Cl.** **D23/254**

(58) **Field of Classification Search** D23/238-242,
D23/250-252, 254; 4/675-678; 137/801,
137/359; D8/350-353

See application file for complete search history.

(56) **References Cited**

U.S. PATENT DOCUMENTS

D531,275 S * 10/2006 Tsai D23/254

D534,250 S * 12/2006 Barry D23/254

D540,919 S * 4/2007 Soriano D23/249
D542,384 S * 5/2007 Starck D23/254
D620,563 S * 7/2010 Hanna D23/254

* cited by examiner

Primary Examiner — Robert Delehanty

(74) *Attorney, Agent, or Firm* — Muncy, Geissler, Olds &
Lowe, PLLC

(57) **CLAIM**

The ornamental design for a flush-mount temperature control, as shown and described.

DESCRIPTION

FIG. 1 is a left side elevational view of a flush-mount temperature control according to the invention.

FIG. 2 is a right side elevational view of the flush-mount temperature control of FIG. 1.

FIG. 3 is a front elevational view of the flush-mount temperature control of FIG. 1, the rear view being unornamented.

FIG. 4 is a top plan view of the flush-mount temperature control of FIG. 1.

FIG. 5 is a bottom plan view of the flush-mount temperature control of FIG. 1; and,

FIG. 6 is a perspective view of the flush-mount temperature control of FIG. 1.

1 Claim, 6 Drawing Sheets

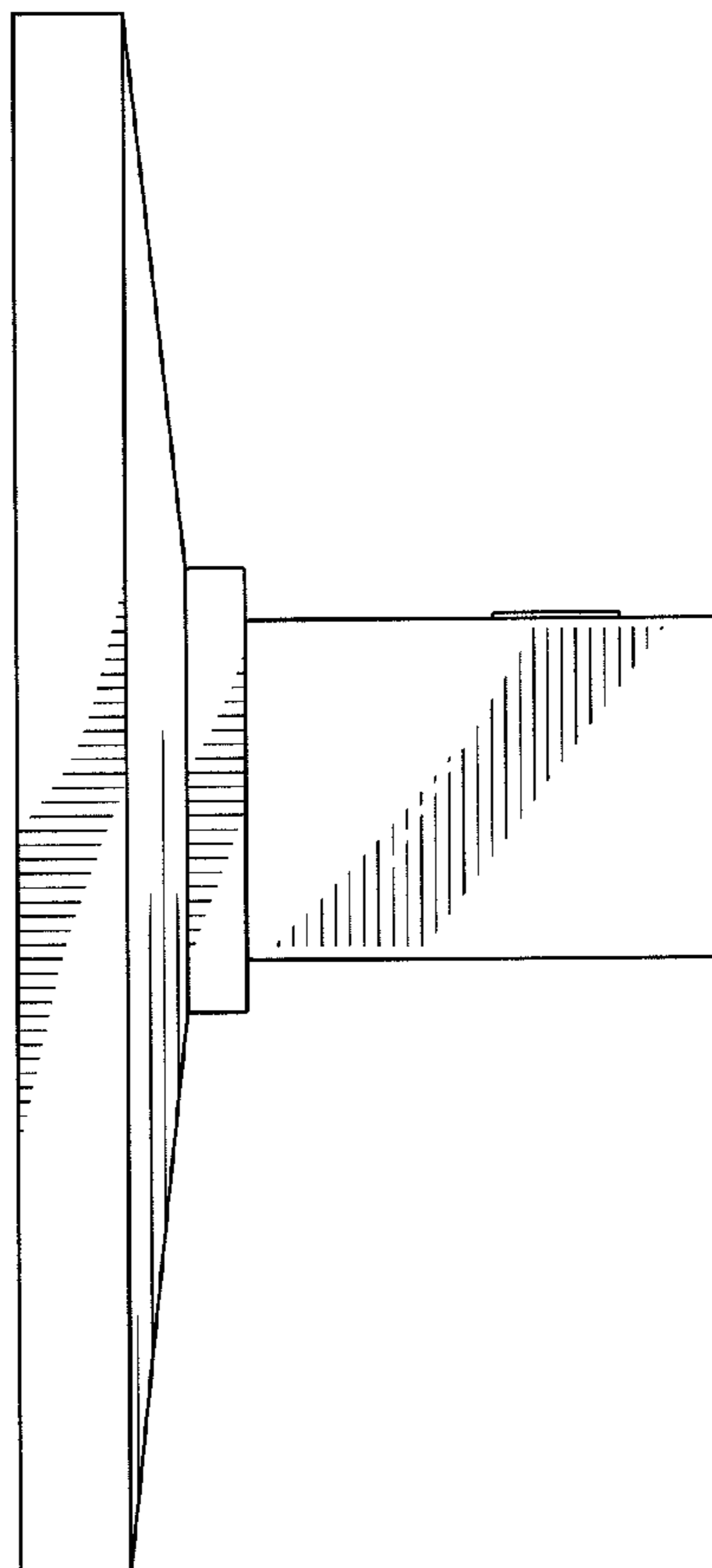

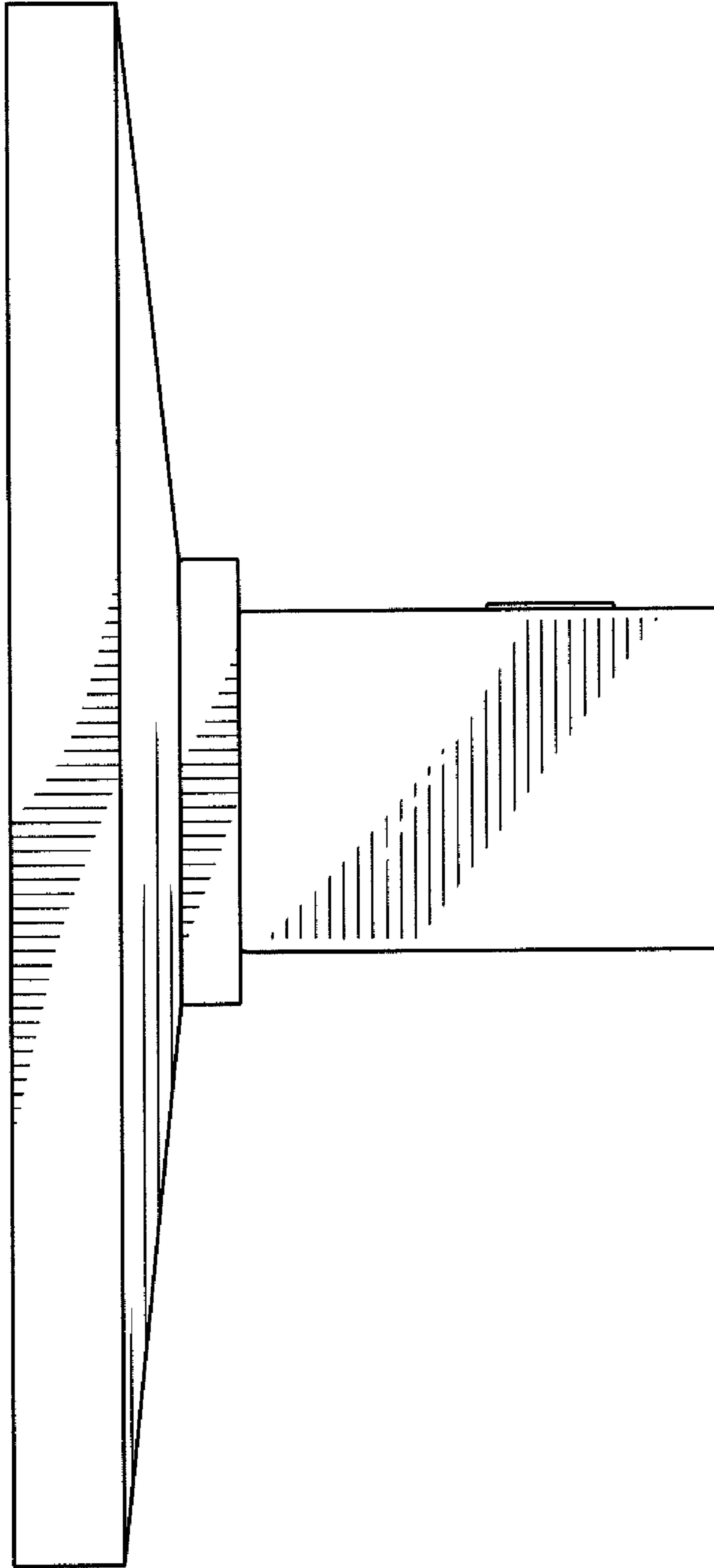

FIG. 1

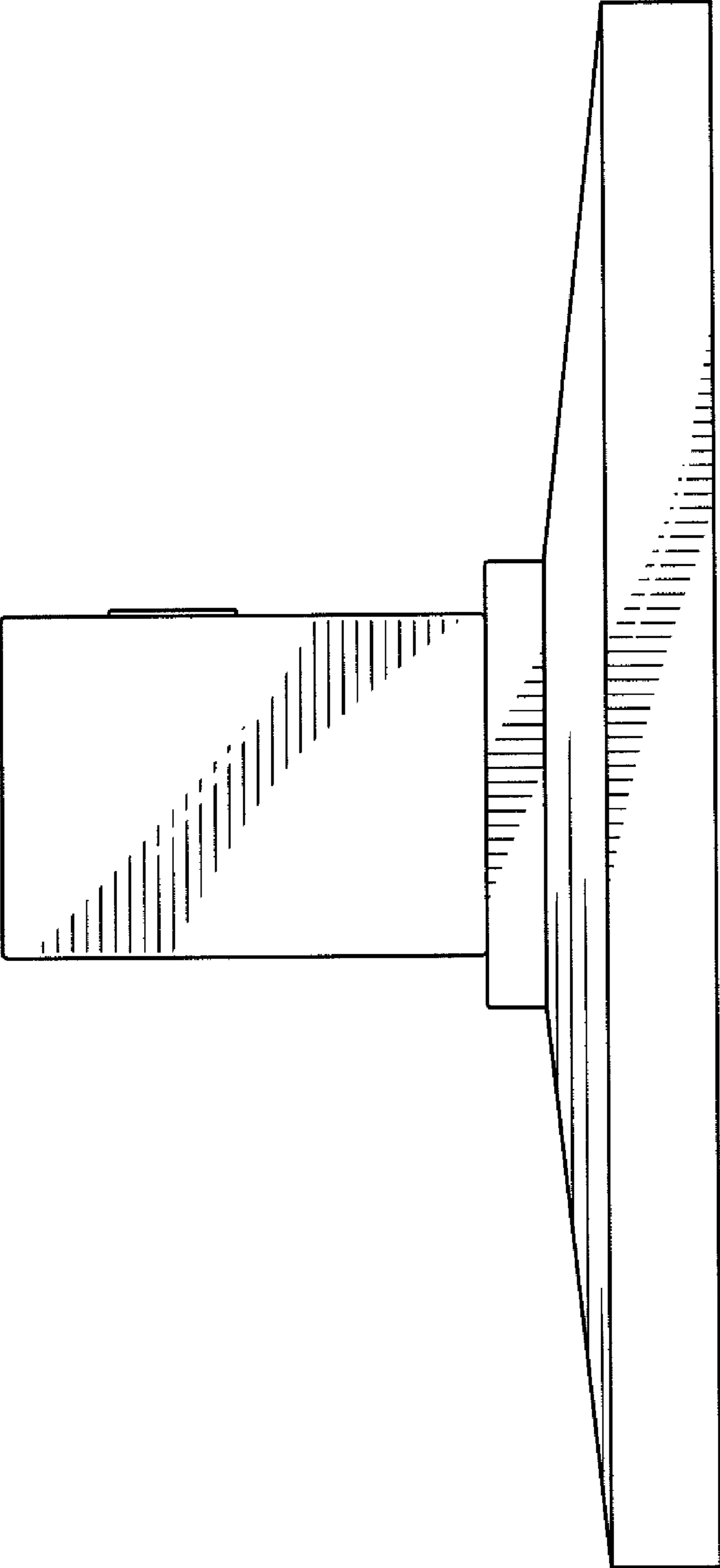

FIG. 2

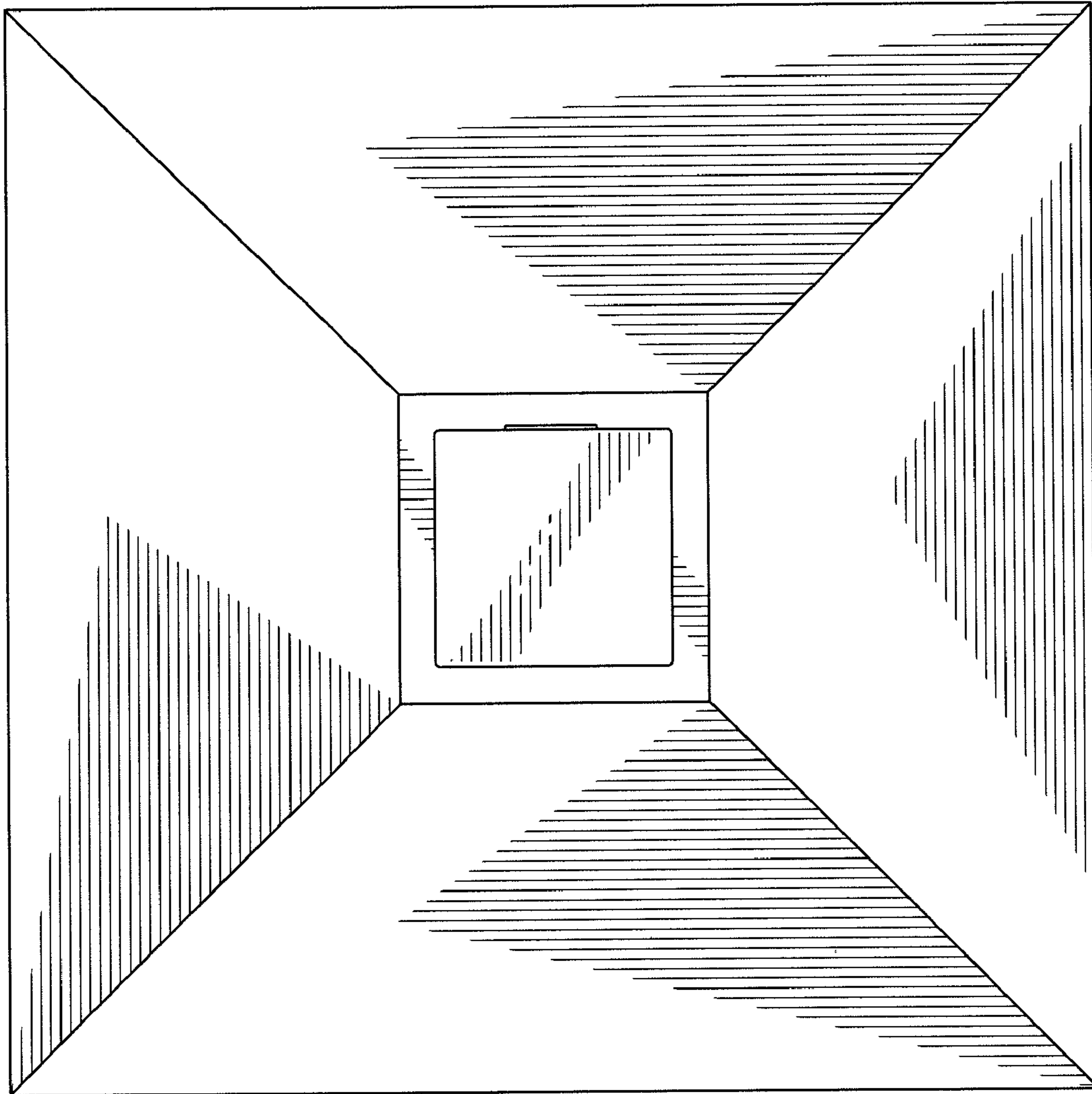

FIG. 3

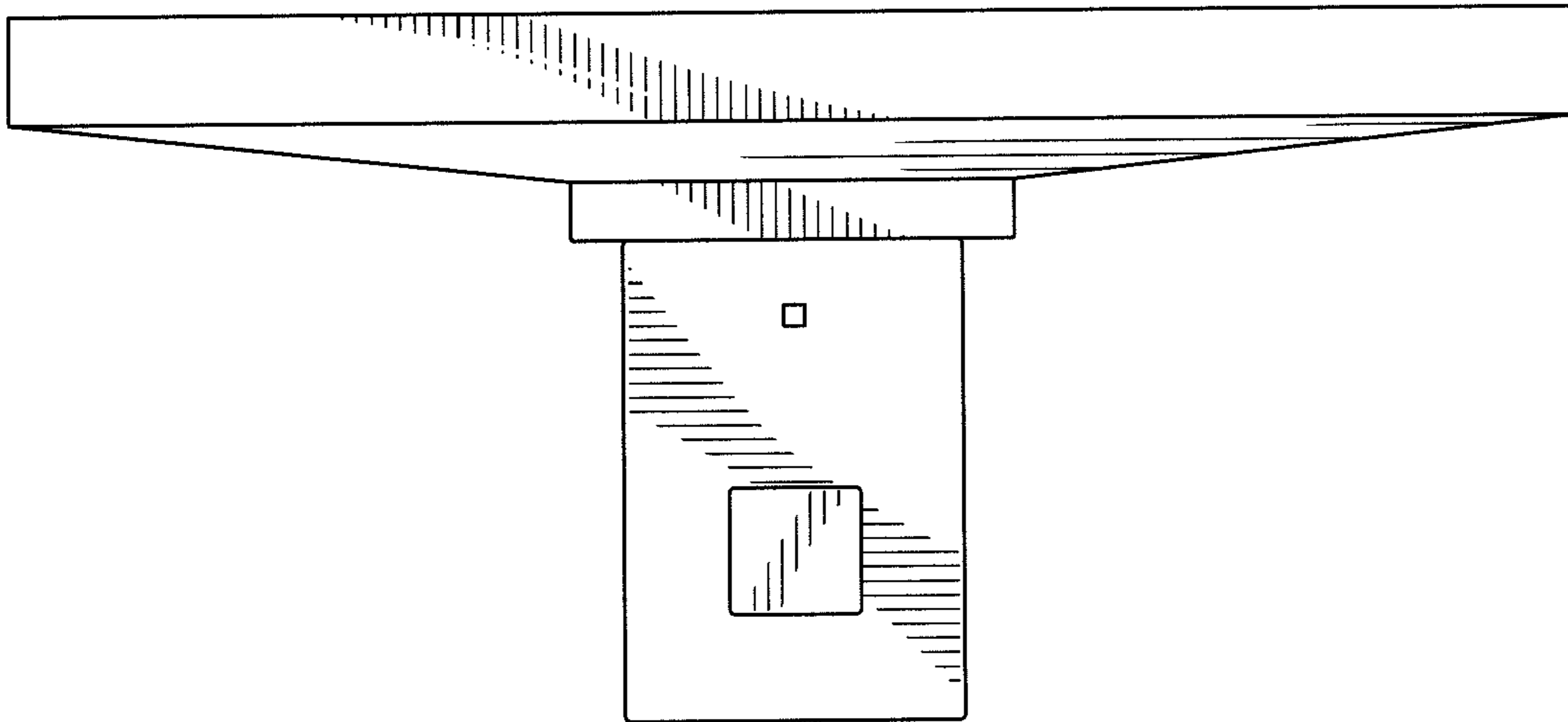

FIG. 4

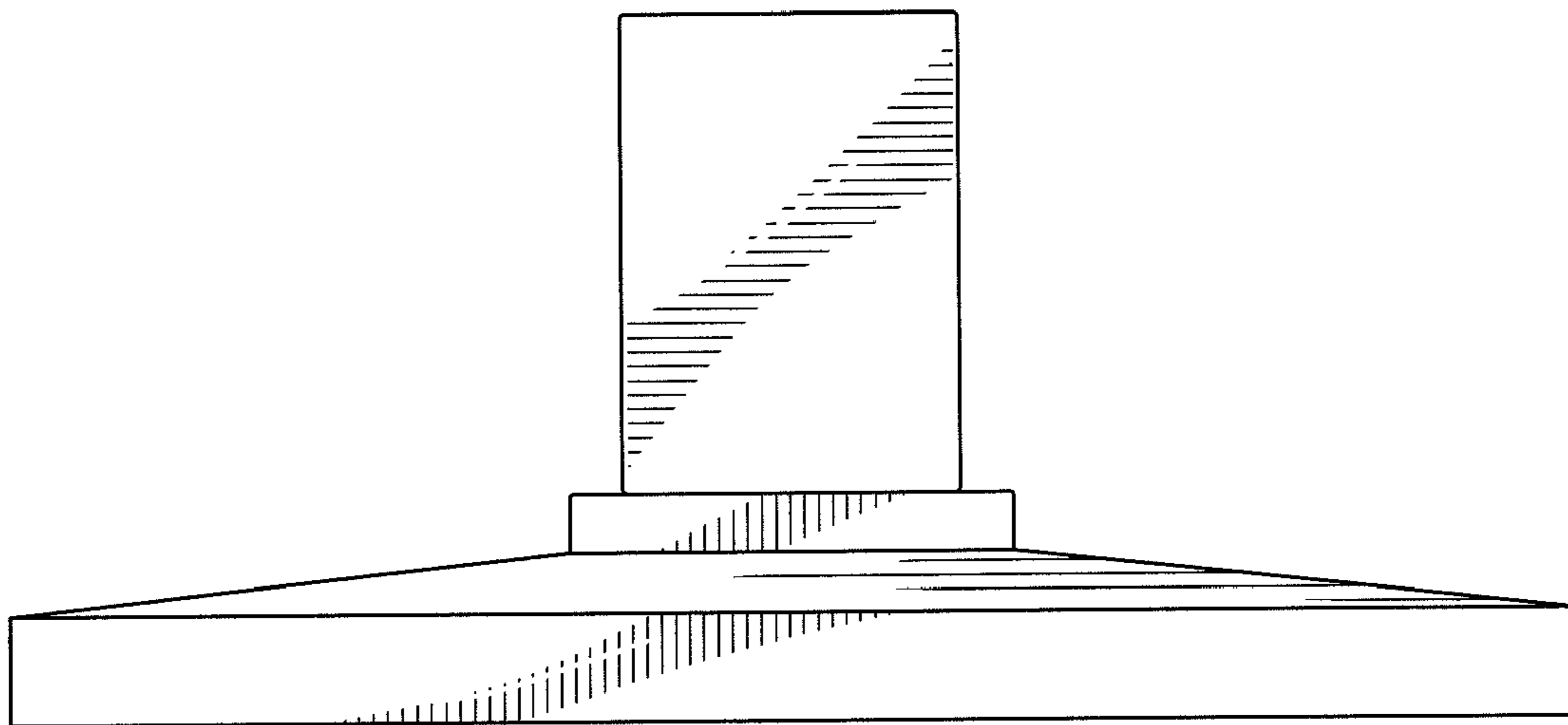

FIG. 5

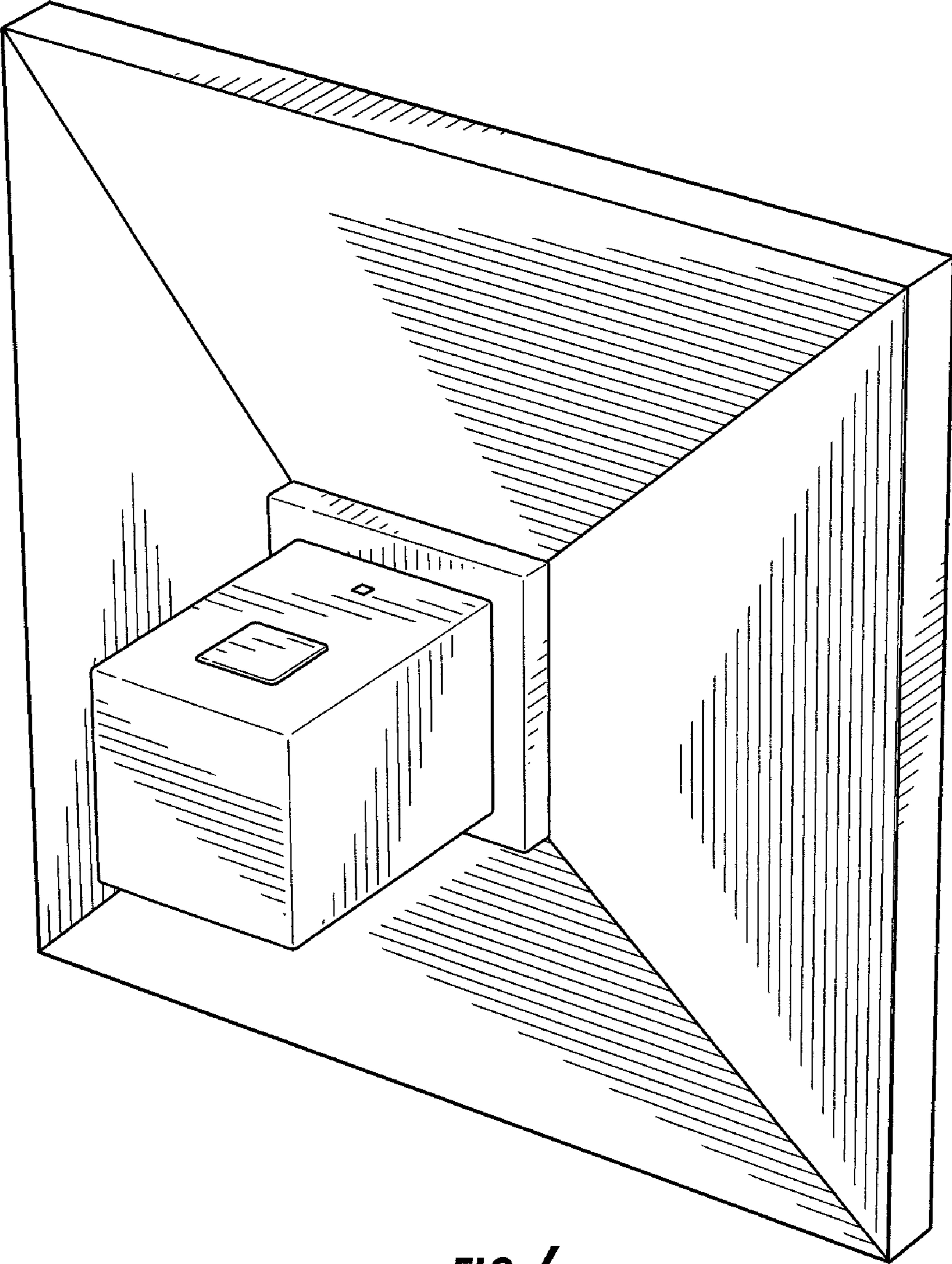

FIG. 6