

US00D665828S

(12) **United States Design Patent**
Hong et al.

(10) **Patent No.:** **US D665,828 S**

(45) **Date of Patent:** **** Aug. 21, 2012**

(54) **REFRIGERATOR**

(75) Inventors: **Jidam Hong**, Seoul (KR); **Hae Me Lee**,
Seoul (KR); **Young Shin Shim**, Seoul
(KR)

(73) Assignee: **Samsung Electronics Co., Ltd.**,
Suwon-si (KR)

(**) Term: **14 Years**

(21) Appl. No.: **29/394,364**

(22) Filed: **Jun. 16, 2011**

(51) **LOC (9) Cl.** **15-07**

(52) **U.S. Cl.** **D15/91**

(58) **Field of Classification Search** D15/79-91;
62/3.6-3.64, 125, 126, 293, 339, 373, 457,
62/265, 440-445; 312/116, 138.1, 139.2,
312/297, 236, 400-408; D5/7, 15, 29, 43,
D5/44, 57, 58; D20/11

See application file for complete search history.

(56) **References Cited**

U.S. PATENT DOCUMENTS

D190,453 S *	5/1961	Munz et al.	D15/86
D418,845 S *	1/2000	Jackovin	D15/85
D431,577 S *	10/2000	Jackovin	D15/85
D462,975 S *	9/2002	Chubb	D15/91
D491,585 S *	6/2004	Schmidt et al.	D15/91
D497,921 S *	11/2004	Schmidt et al.	D15/91
D500,059 S *	12/2004	Schmidt et al.	D15/91
D505,962 S *	6/2005	Schmidt et al.	D15/91

D508,503 S *	8/2005	Schmidt et al.	D15/91
D508,504 S *	8/2005	Schmidt et al.	D15/91
D512,733 S *	12/2005	Schmidt et al.	D15/91
D517,574 S *	3/2006	Schmidt et al.	D15/91
D523,035 S *	6/2006	Schmidt et al.	D15/91
D523,036 S *	6/2006	Schmidt et al.	D15/91
D536,713 S *	2/2007	Schmidt et al.	D15/91
D537,457 S *	2/2007	McDougal et al.	D15/91
D553,652 S *	10/2007	Park et al.	D15/86
D569,398 S *	5/2008	Seo et al.	D15/87
D573,614 S *	7/2008	Reed et al.	D15/91
D593,583 S *	6/2009	Choi et al.	D15/83
D615,564 S *	5/2010	Kristiansen et al.	D15/86
D648,359 S *	11/2011	Yu et al.	D15/91

* cited by examiner

Primary Examiner — Mitchell Siegel

(74) *Attorney, Agent, or Firm* — Ladas & Parry LLP

(57) **CLAIM**

We claim the ornamental design for a refrigerator, as shown.

DESCRIPTION

FIG. 1 is a front/right-side/top perspective view of a refrigerator showing our new design;

FIG. 2 is a front-side elevational view thereof;

FIG. 3 is a rear-side elevational view thereof;

FIG. 4 is a left-side elevational view thereof;

FIG. 5 is a right-side elevational view thereof;

FIG. 6 is a top-side elevational view thereof; and,

FIG. 7 is a bottom-side elevational view thereof.

The broken line showing is included for the purpose of illustrating and forms no part of the claimed design.

1 Claim, 6 Drawing Sheets

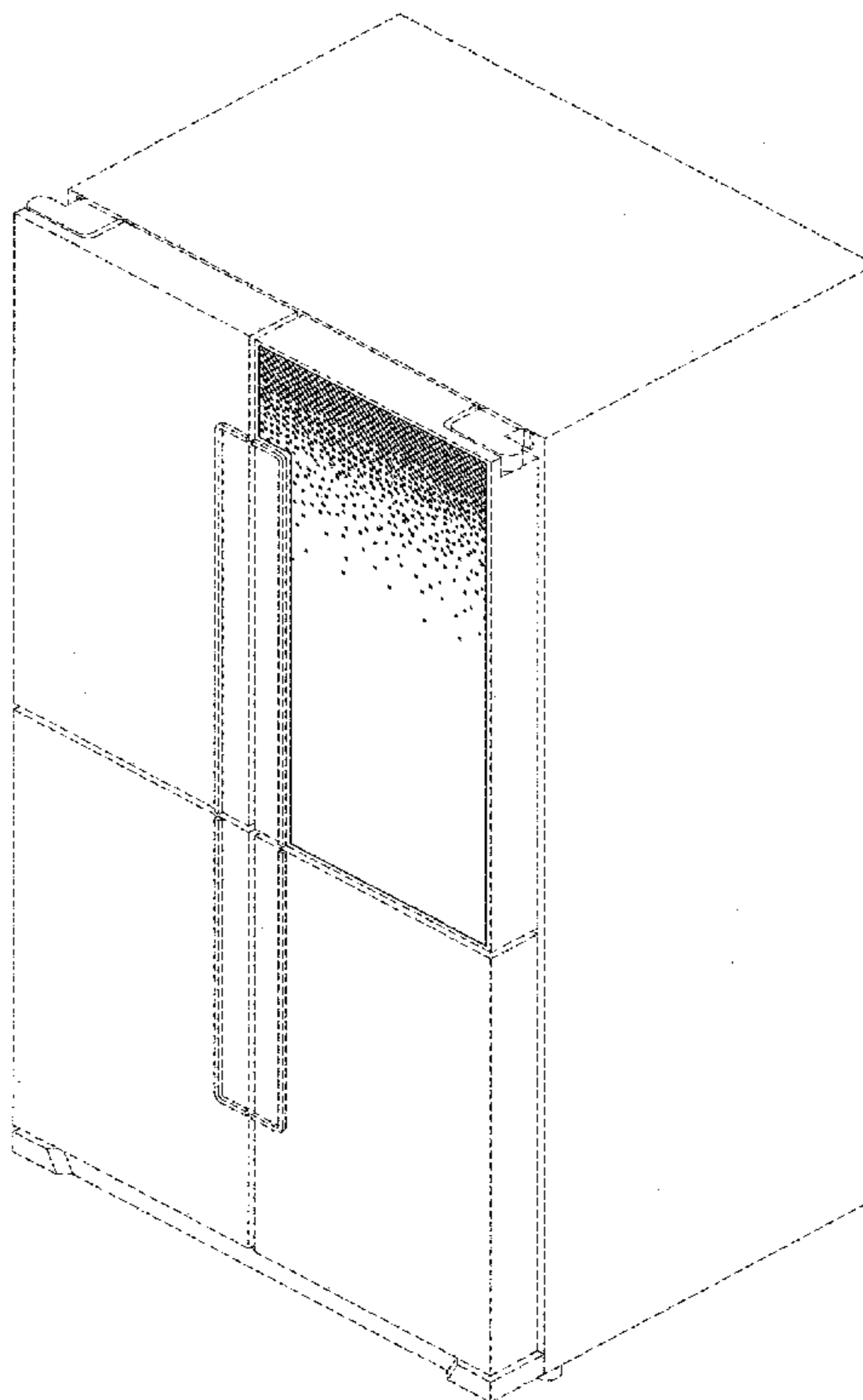

FIG. 1

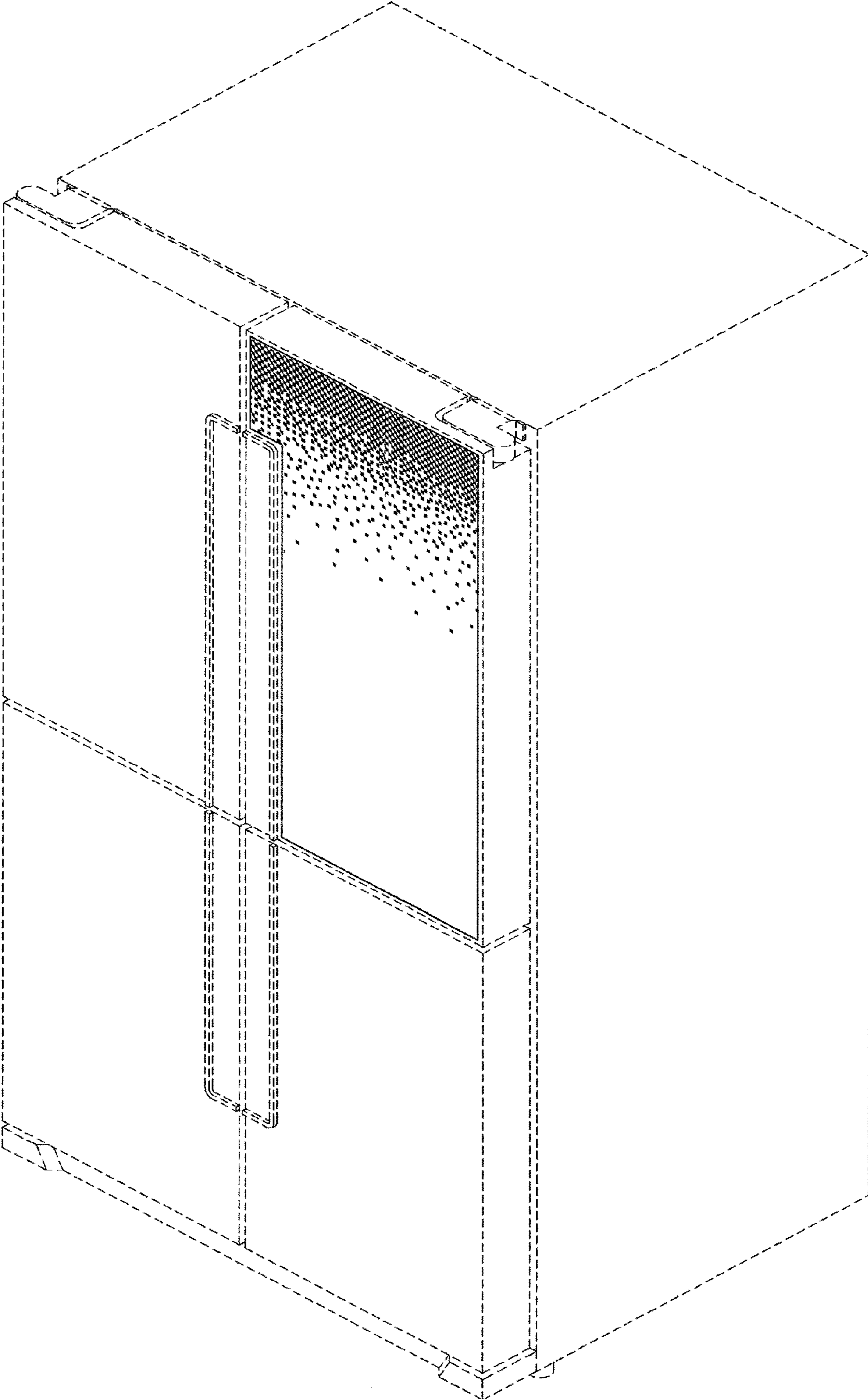

FIG. 2

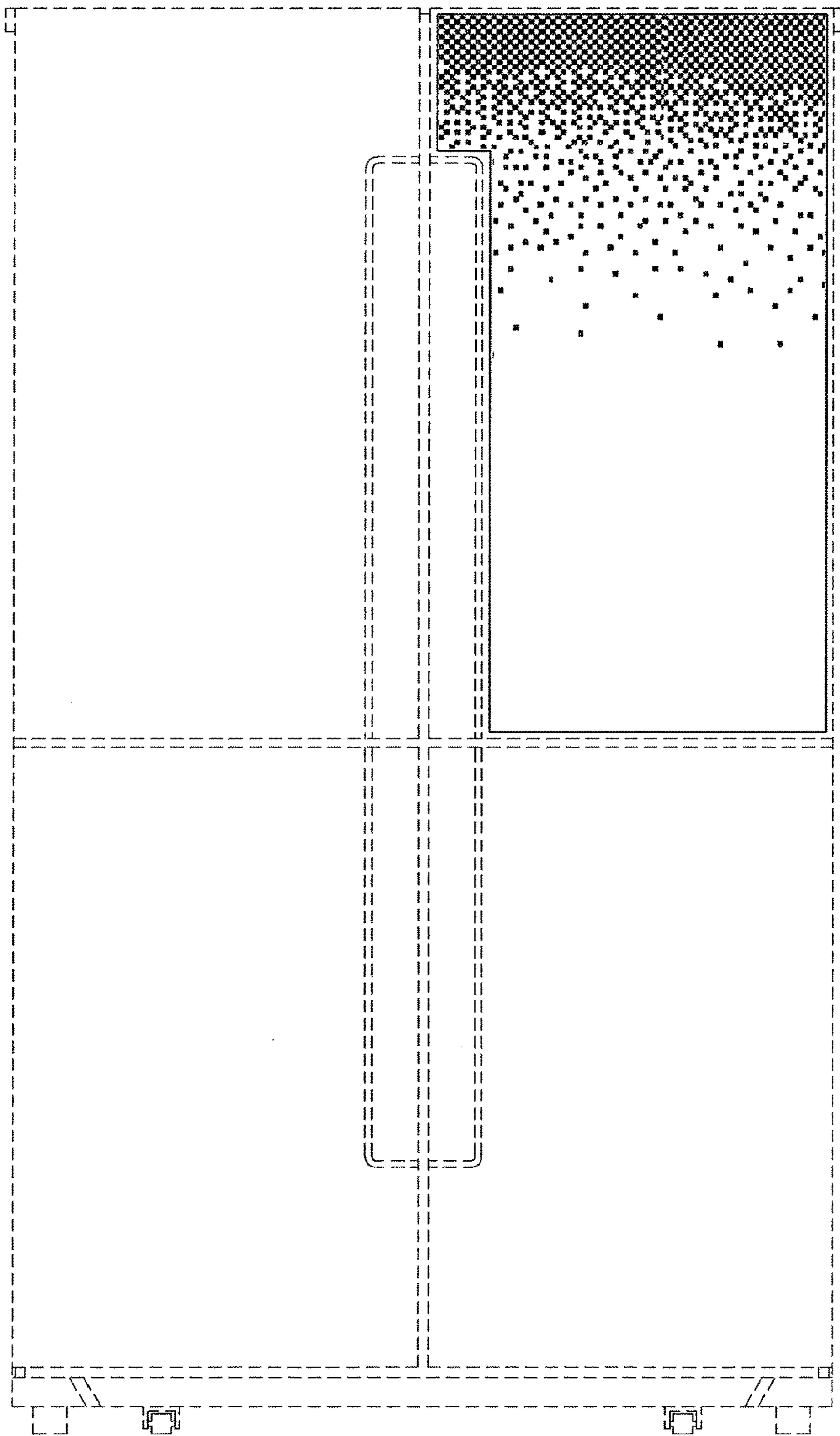

FIG. 3

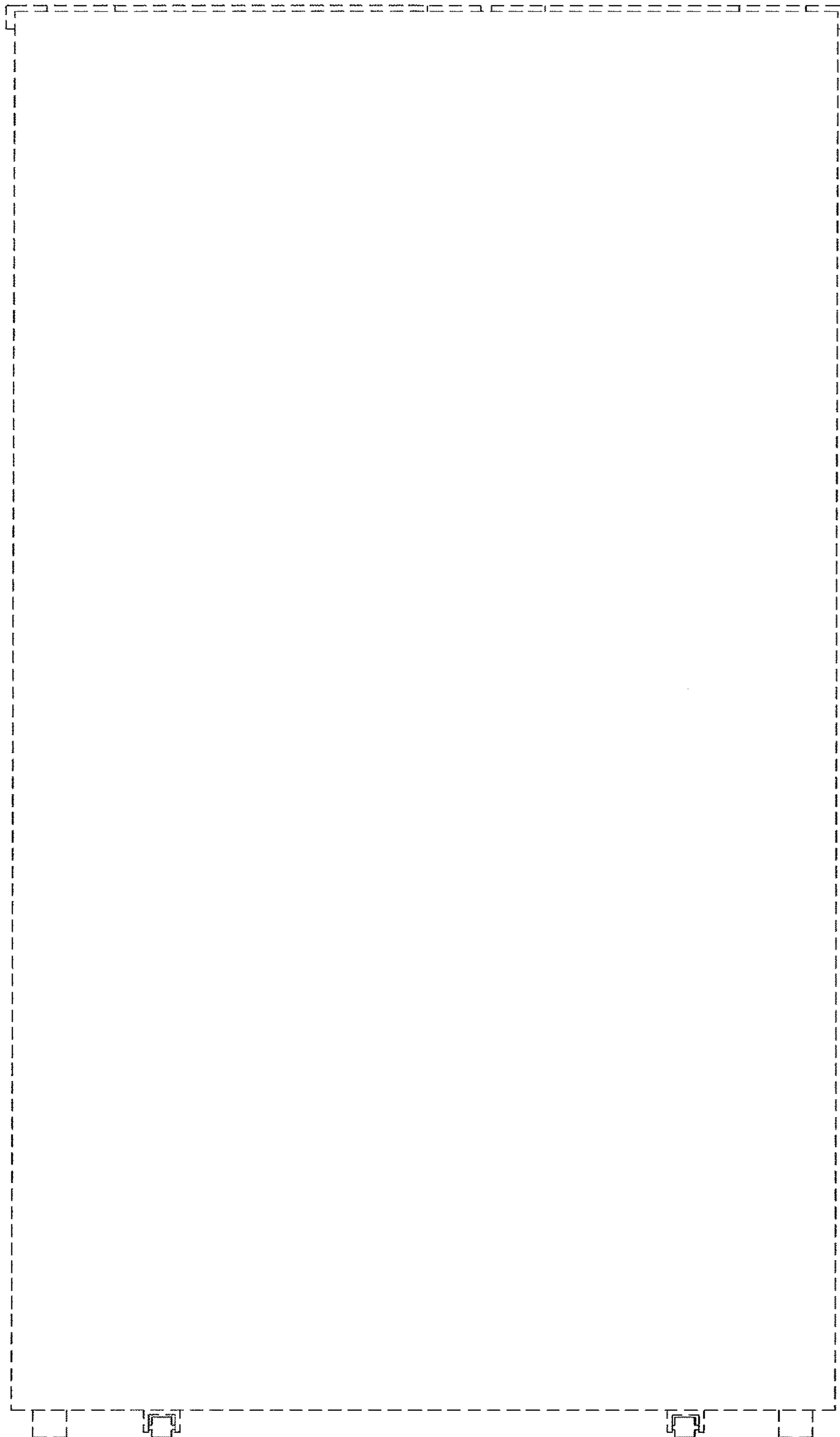

FIG. 4

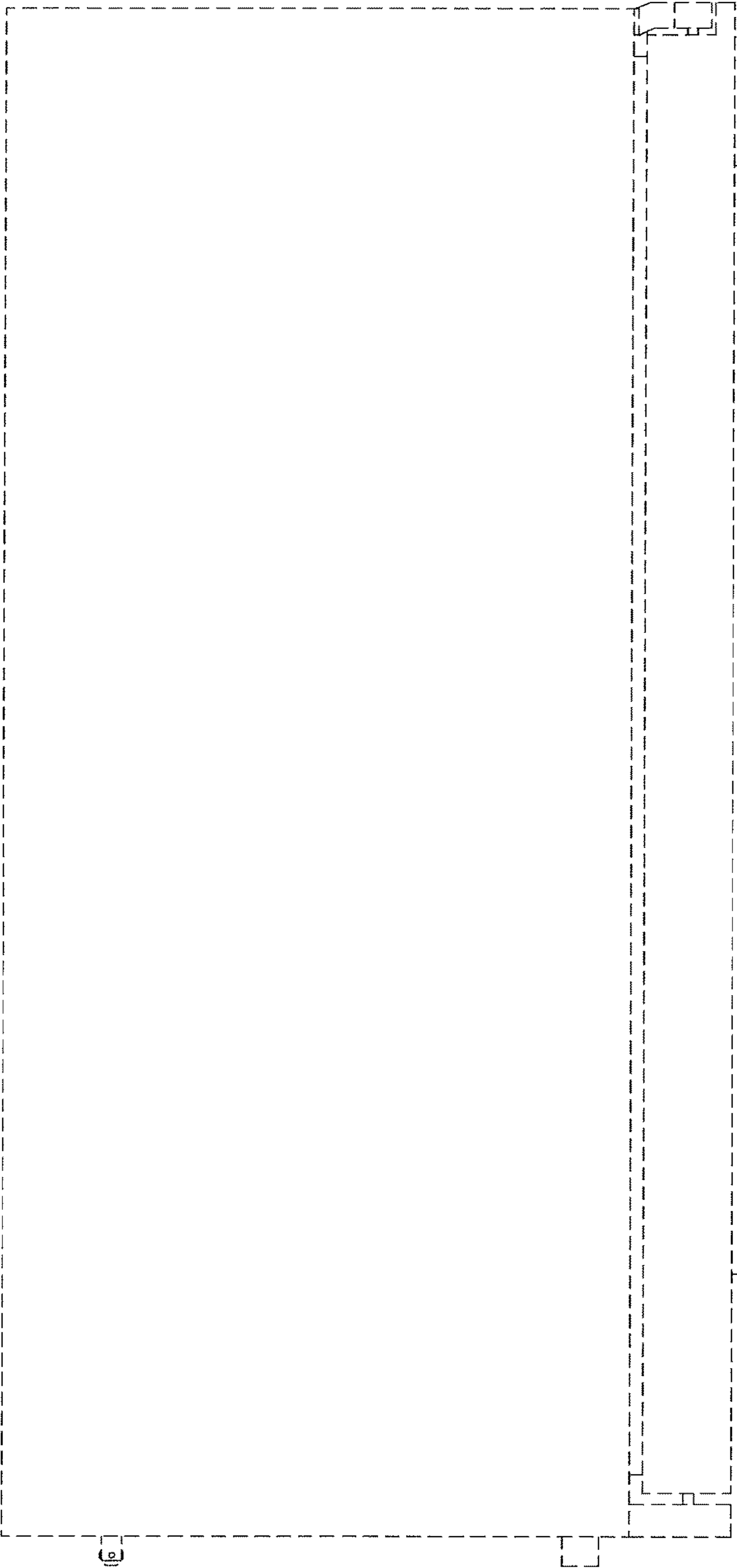

FIG. 5

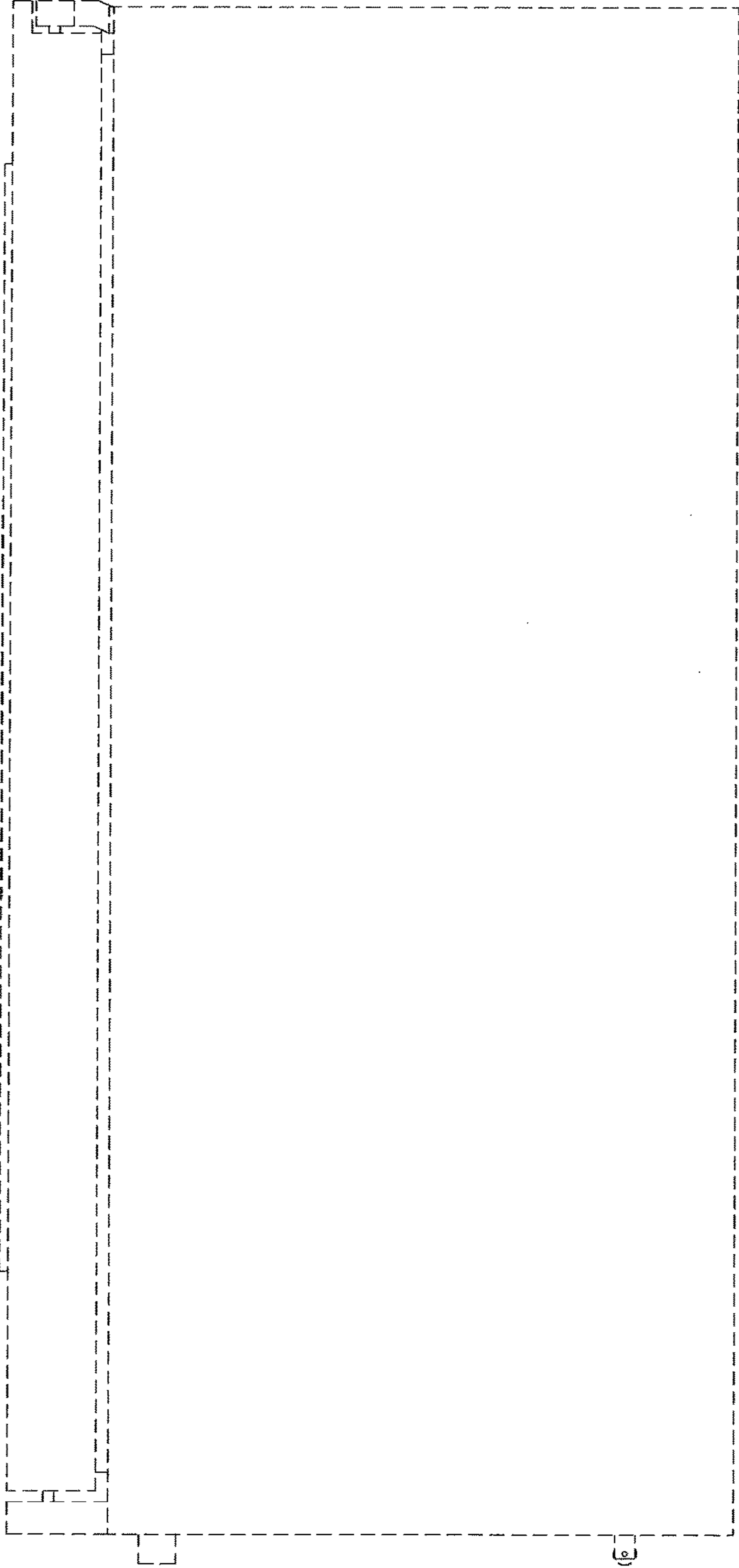

FIG. 6

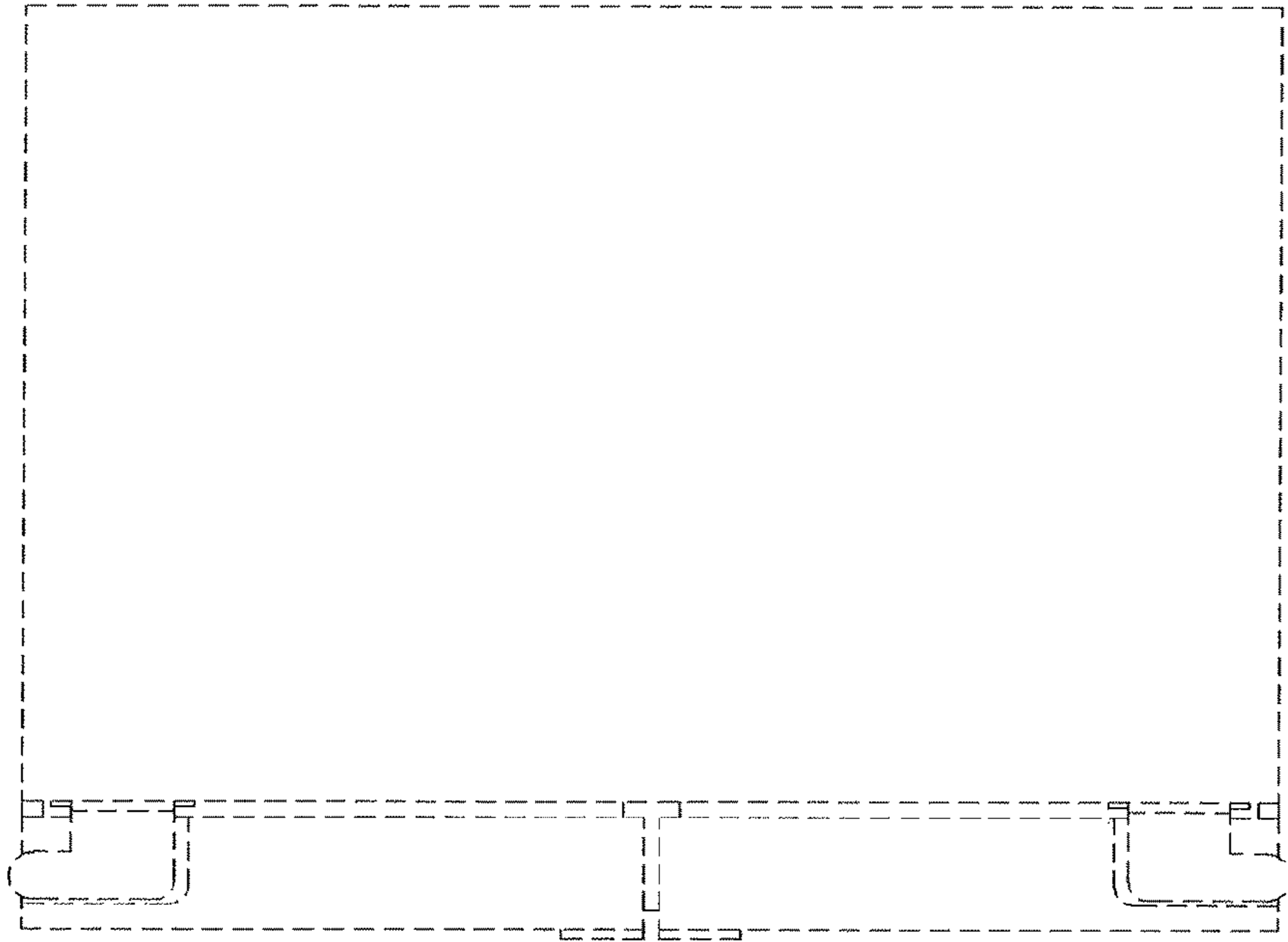

FIG. 7

