

US00D665821S

(12) **United States Design Patent**
Capko et al.

(10) **Patent No.:** **US D665,821 S**
(45) **Date of Patent:** **** Aug. 21, 2012**

(54) **INTAKE MANIFOLD HAVING INTAKE PORTS WITH CONSOLIDATED SHAPE**

(75) Inventors: **Michael Capko**, Conshohocken, PA (US); **David Andrew Jacobs**, North Wales, PA (US); **Timothy K. Keighron**, Rochester Hills, MI (US); **Jongkyu Kim**, Troy, MI (US); **James J. Kempf**, Canton, MI (US)

(73) Assignee: **Rbmark, Inc.**, Wilmington, DE (US)

(**) Term: **14 Years**

(21) Appl. No.: **29/406,501**

(22) Filed: **Nov. 15, 2011**

(51) **LOC (9) Cl.** **15-01**

(52) **U.S. Cl.** **D15/5**

(58) **Field of Classification Search** D15/143,
D15/5, 1, 2, 3, 4, 6; D23/233; D13/147;
251/129.01, 129.15

See application file for complete search history.

(56) **References Cited**

U.S. PATENT DOCUMENTS

5,016,578	A *	5/1991	Ogawa et al.	123/184.34
D372,250	S *	7/1996	Otsuka et al.	D15/5
6,679,215	B2 *	1/2004	Benson et al.	123/184.34
D638,033	S *	5/2011	Ballard	D15/5
2002/0189567	A1 *	12/2002	Ikuma et al.	123/184.34
2003/0101957	A1 *	6/2003	Benson et al.	123/184.34

2005/0005888	A1 *	1/2005	Brassell et al.	123/184.31
2009/0071430	A1 *	3/2009	Germain et al.	123/184.48
2010/0288247	A1 *	11/2010	Tanikawa et al.	123/568.11
2010/0326395	A1 *	12/2010	Lohr	123/198 E
2011/0005488	A1 *	1/2011	Reese et al.	123/184.61

* cited by examiner

Primary Examiner — T. Chase Nelson

Assistant Examiner — Ania Aman

(74) *Attorney, Agent, or Firm* — Volpe and Koenig, P.C.

(57) **CLAIM**

The ornamental design for an intake manifold having intake ports with consolidated shape, as shown and described.

DESCRIPTION

FIG. 1 is a perspective view of an embodiment of an intake manifold having intake ports with consolidated shape in accordance with our design;

FIG. 2 is a front elevational view of the design shown in FIG. 1;

FIG. 3 is a rear elevational view of the design shown in FIG. 1;

FIG. 4 is a left side elevational view of the design shown in FIG. 1;

FIG. 5 is a right side elevational view of the design shown in FIG. 1;

FIG. 6 is a top plan view of the design shown in FIG. 1; and,

FIG. 7 is a bottom plan view of the design shown in FIG. 1. The broken lines illustrate environmental structure and form no part of the claimed design.

1 Claim, 7 Drawing Sheets

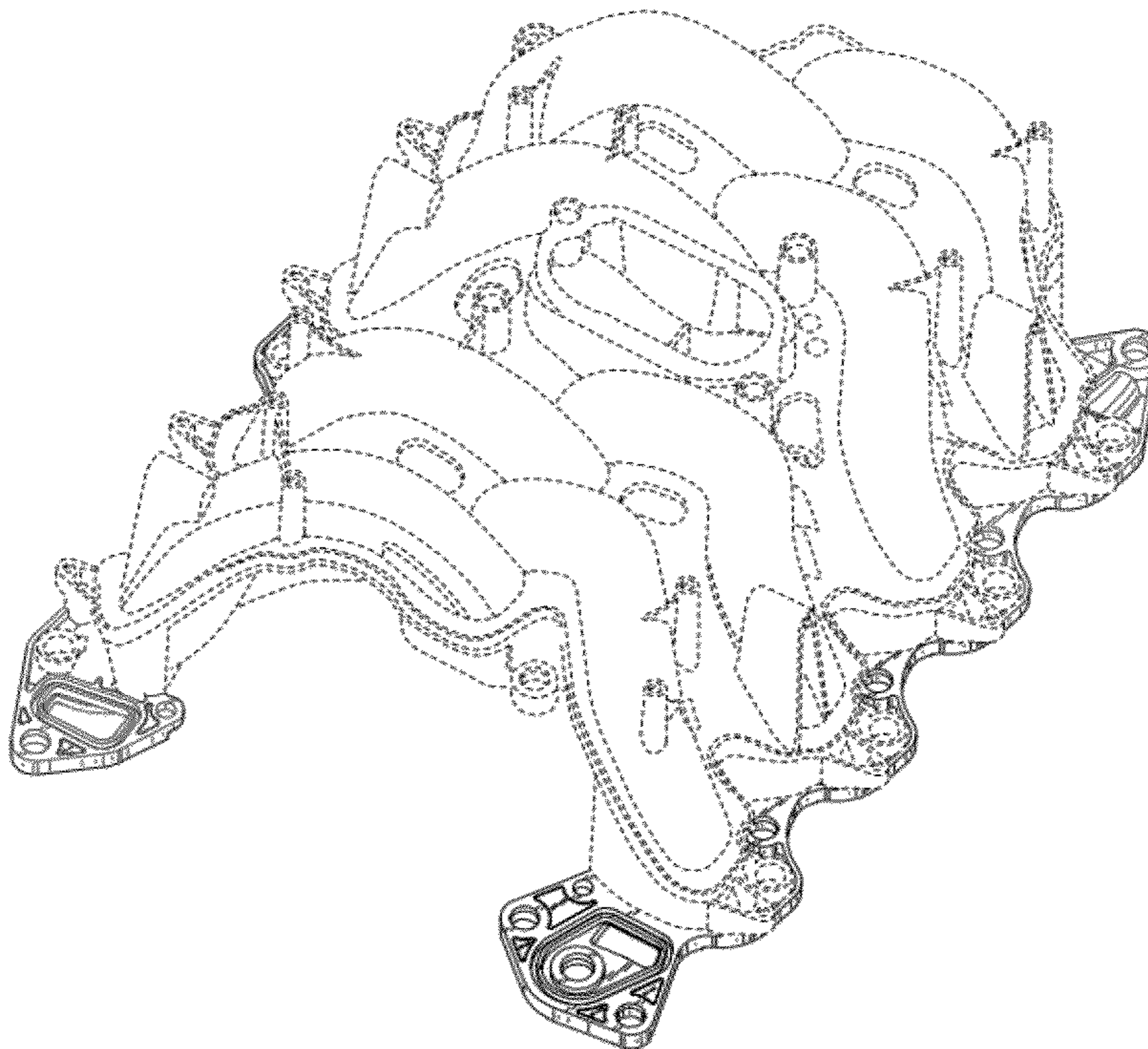

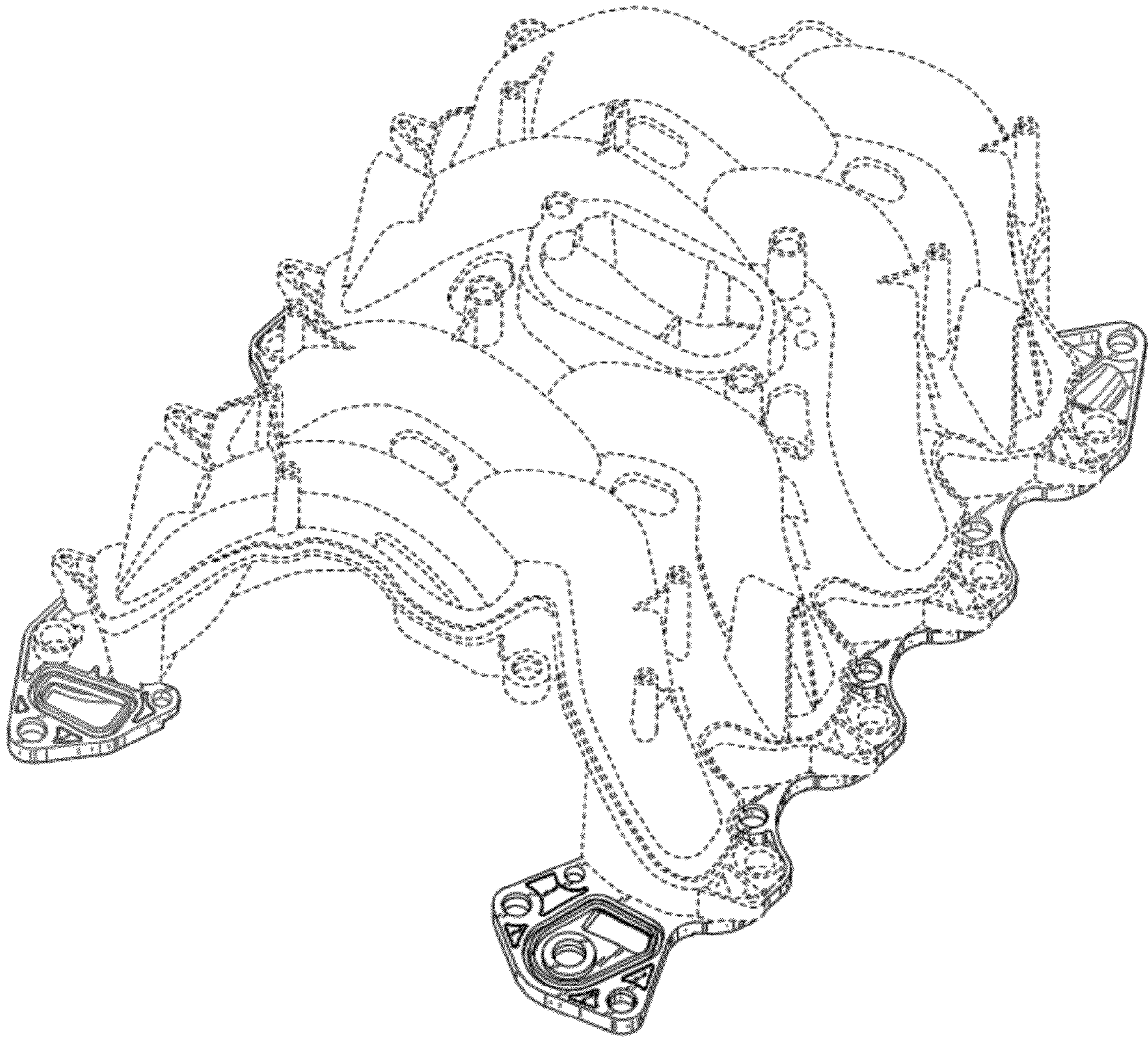

FIG. 1

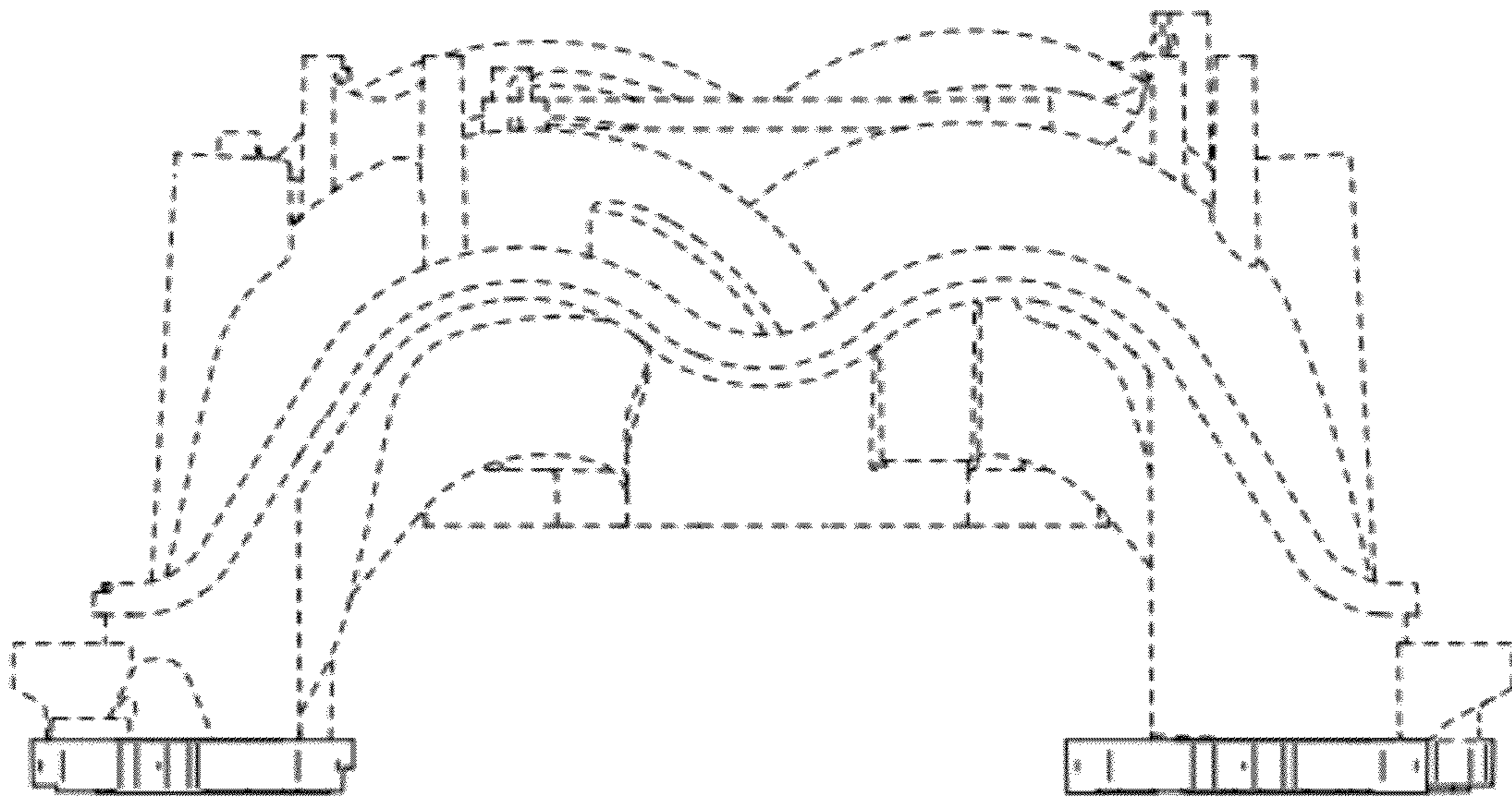

FIG. 2

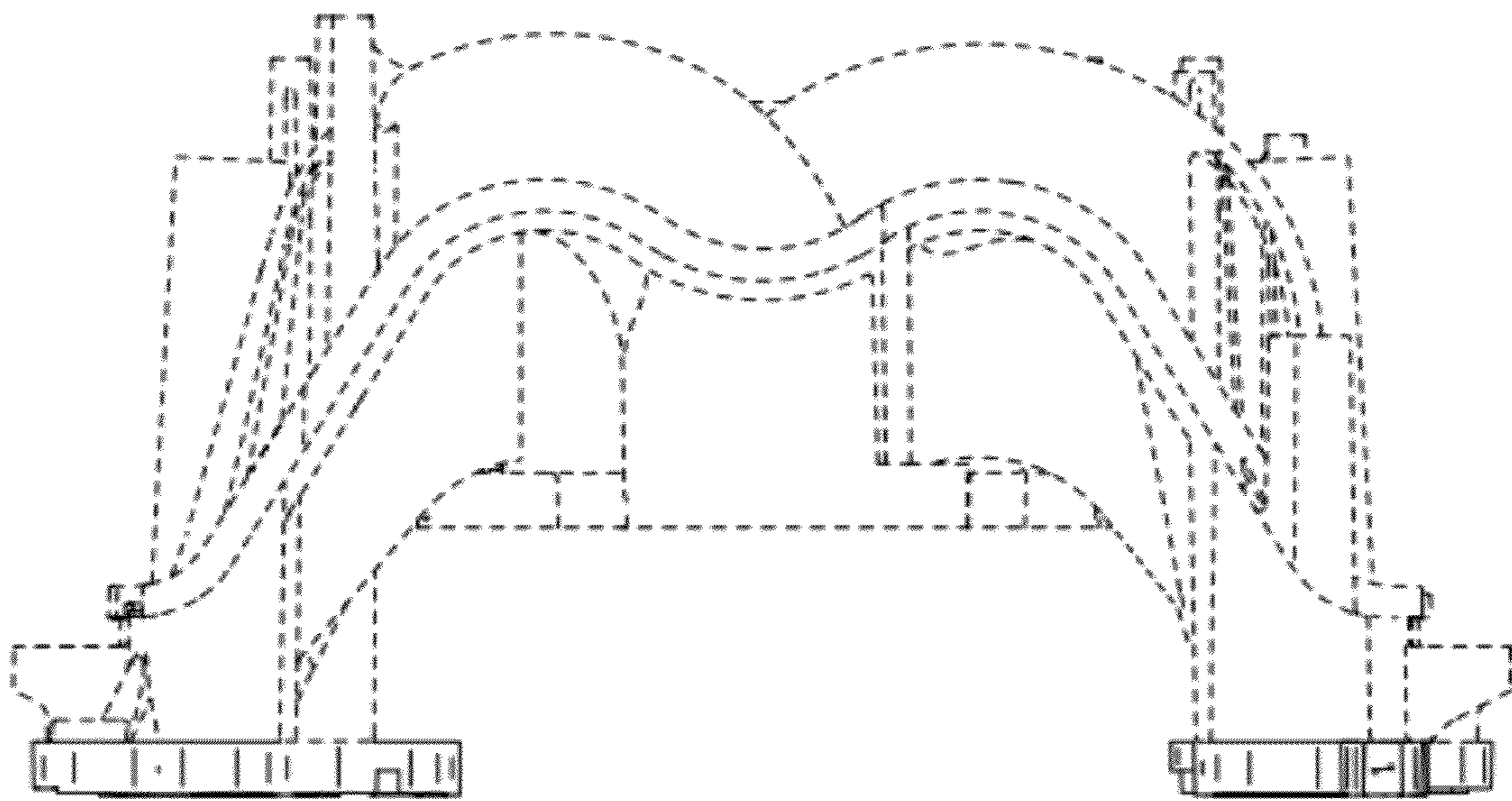

FIG. 3

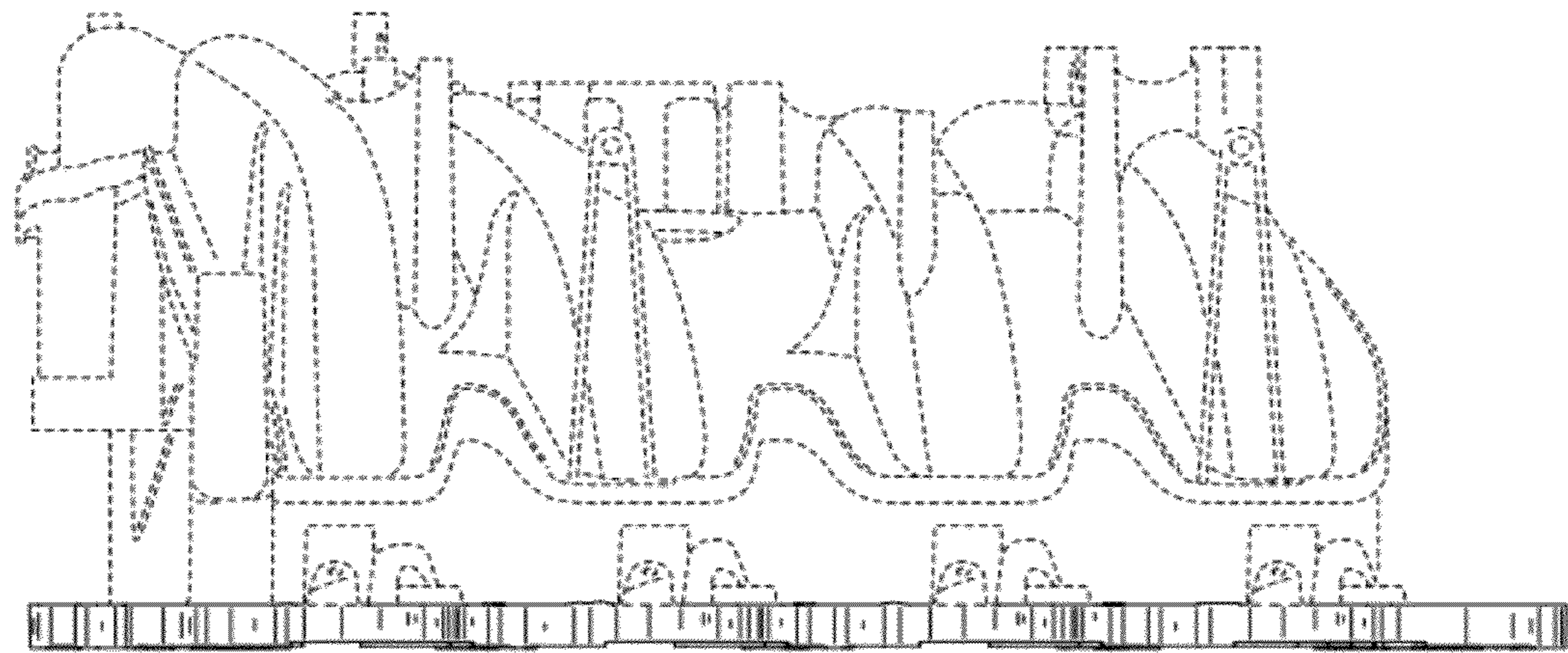

FIG. 4

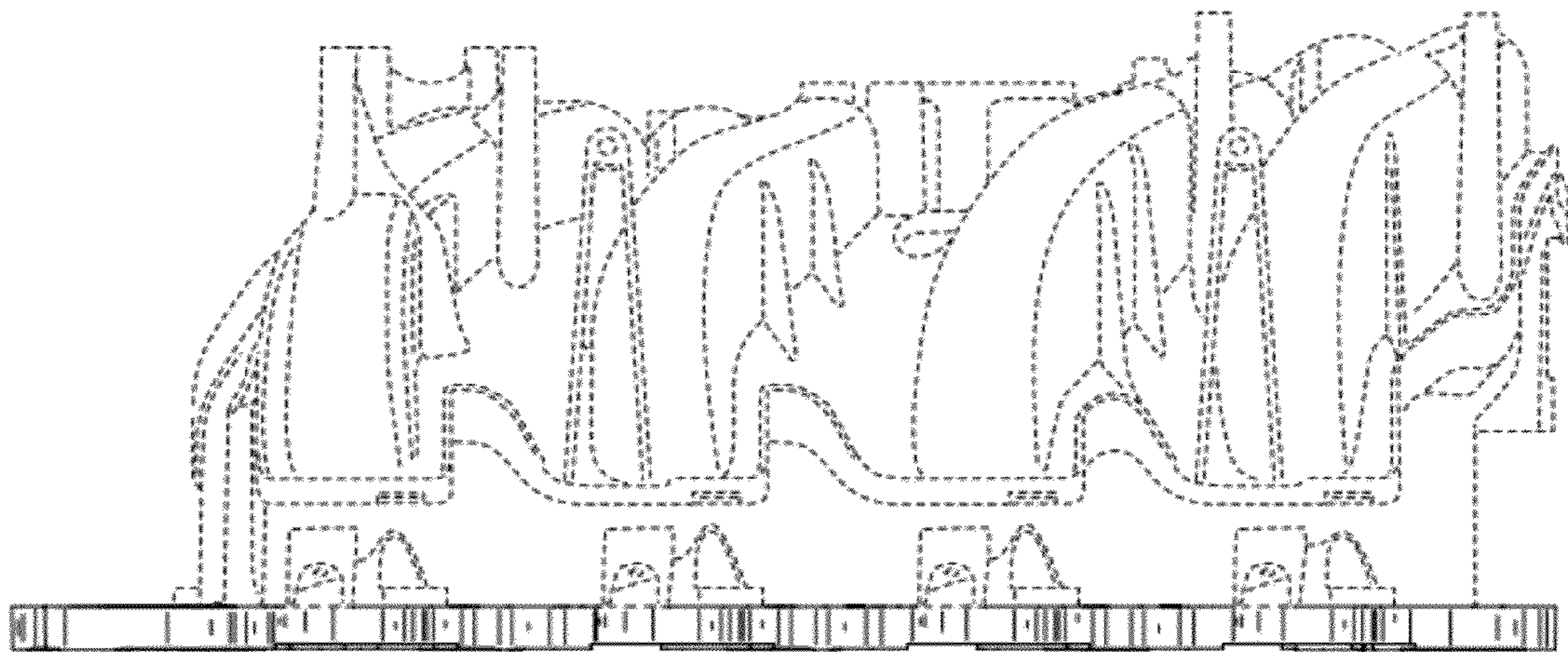

FIG. 5

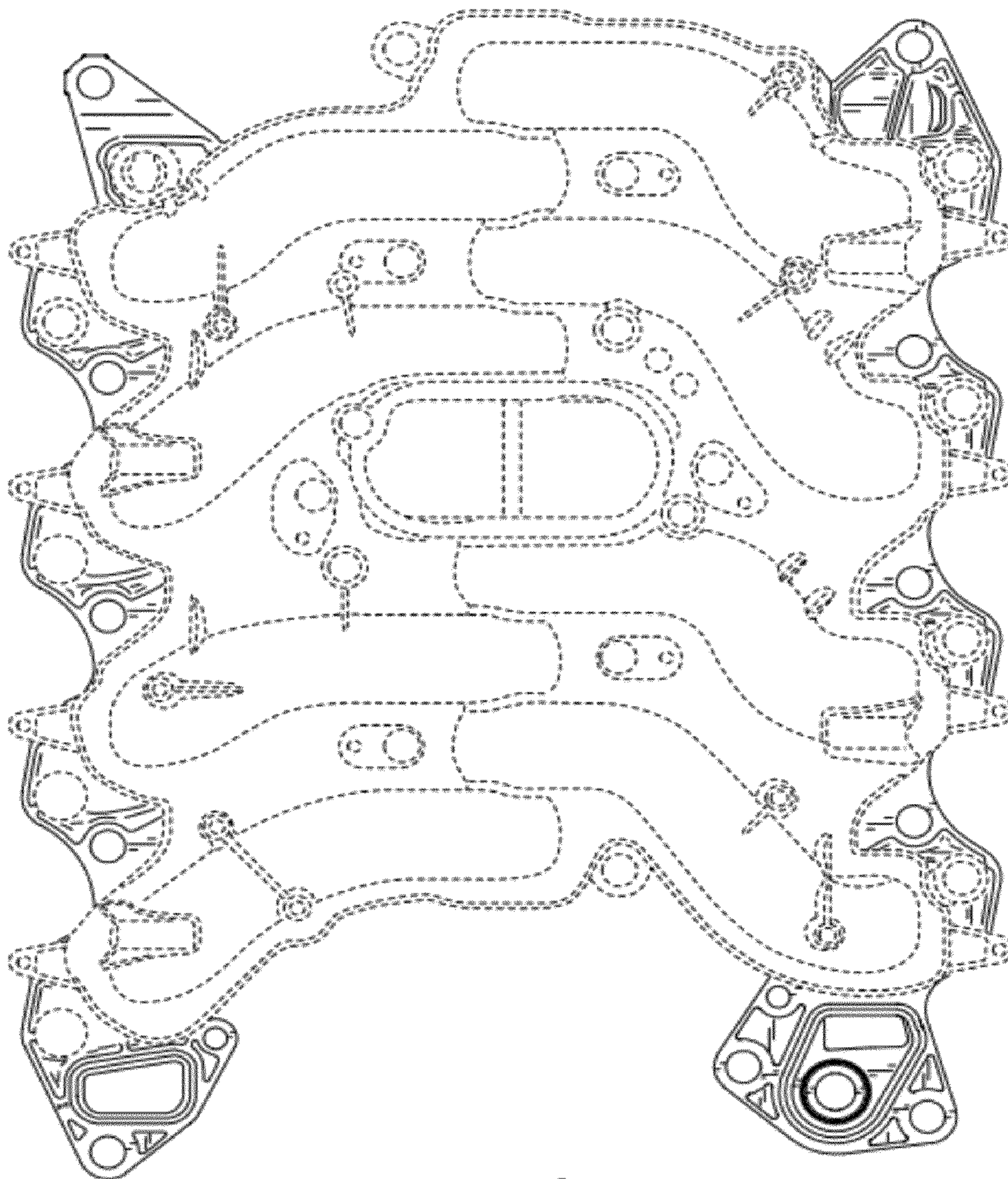

FIG. 6

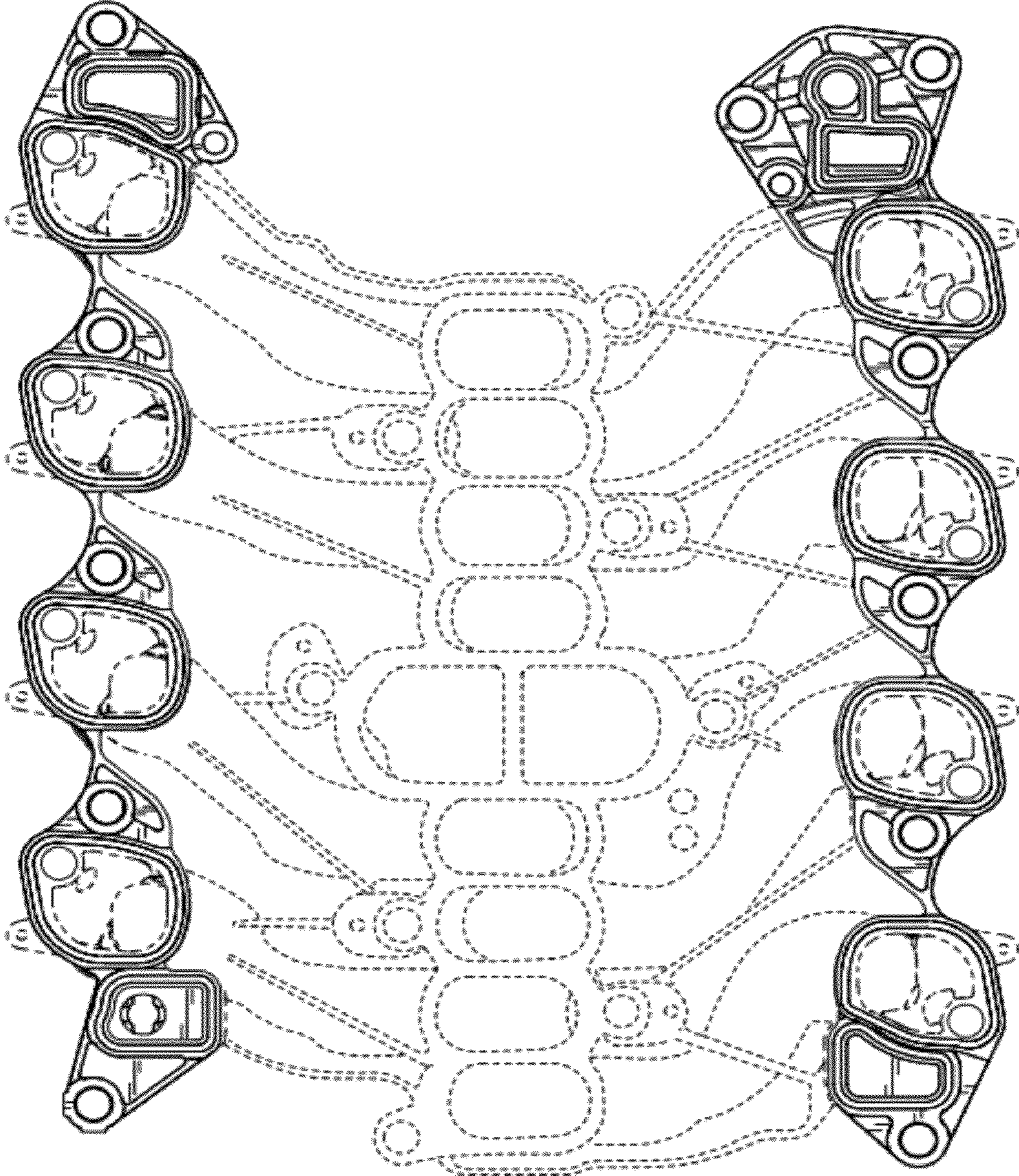

FIG. 7