

US00D665730S

(12) **United States Design Patent**
Yoshimura

(10) **Patent No.:** **US D665,730 S**

(45) **Date of Patent:** **** *Aug. 21, 2012**

(54) **TIRE FOR AUTOMOBILE**

(75) Inventor: **Kozo Yoshimura**, Hyogo (JP)

(73) Assignee: **The Goodyear Tire & Rubber Company**, Akron, OH (US)

(*) Notice: This patent is subject to a terminal disclaimer.

(**) Term: **14 Years**

(21) Appl. No.: **29/404,505**

(22) Filed: **Oct. 21, 2011**

(30) **Foreign Application Priority Data**

Apr. 25, 2011 (JP) 2011-009521

(51) **LOC (9) Cl.** **12-15**

(52) **U.S. Cl.** **D12/584**

(58) **Field of Classification Search** D12/568-603,
D12/900-901, 547-550; 152/209.1-209.9,
152/209.11-209.19, 209.21-209.28, 455

See application file for complete search history.

(56) **References Cited**

U.S. PATENT DOCUMENTS

D404,694 S *	1/1999	Himuro et al.	D12/585
D415,984 S *	11/1999	Allison et al.	D12/584
D423,424 S	4/2000	Ikeda	D12/147
D436,331 S	1/2001	Hanya	D12/147
D451,854 S	12/2001	Hanya	D12/147
D470,102 S	2/2003	Shirouzu	D12/585
D481,991 S	11/2003	Graas et al.	D12/585

D509,787 S *	9/2005	Okubo	D12/584
D525,191 S	7/2006	Okubo	D12/550
D559,774 S	1/2008	Kurata	D12/585
D560,598 S *	1/2008	Heinen et al.	D12/584
D579,865 S	11/2008	Matsuyama et al.	D12/586
D579,866 S	11/2008	Ohkubo	D12/586
D581,350 S	11/2008	Froger	D12/585
D584,221 S *	1/2009	Himuro	D12/584
D585,817 S *	2/2009	Frappart	D12/584
D591,223 S *	4/2009	Missik-Gaffney et al. ..	D12/584
D593,937 S	6/2009	Maxwell et al.	D12/588
D595,220 S	6/2009	Maxwell	D12/590
D613,237 S	4/2010	Mukai	D12/585
D613,240 S	4/2010	Mukai	D12/590
D645,808 S	9/2011	Takemoto	D12/585
D646,625 S *	10/2011	Youn	D12/584
D647,033 S *	10/2011	Murata et al.	D12/584

* cited by examiner

Primary Examiner — Stacia Cadmus

(74) *Attorney, Agent, or Firm* — Richard B. O'Planick

(57) **CLAIM**

The ornamental design for a tire for automobile, as shown and described.

DESCRIPTION

FIG. 1 is a perspective view of a tire for automobile showing my new design, it being understood that the pattern repeats uniformly throughout the circumference of the tread;

FIG. 2 is a front elevational view thereof;

FIG. 3 is a right side elevational view thereof; and,

FIG. 4 is an enlarged fragmentary front elevational view thereof.

1 Claim, 4 Drawing Sheets

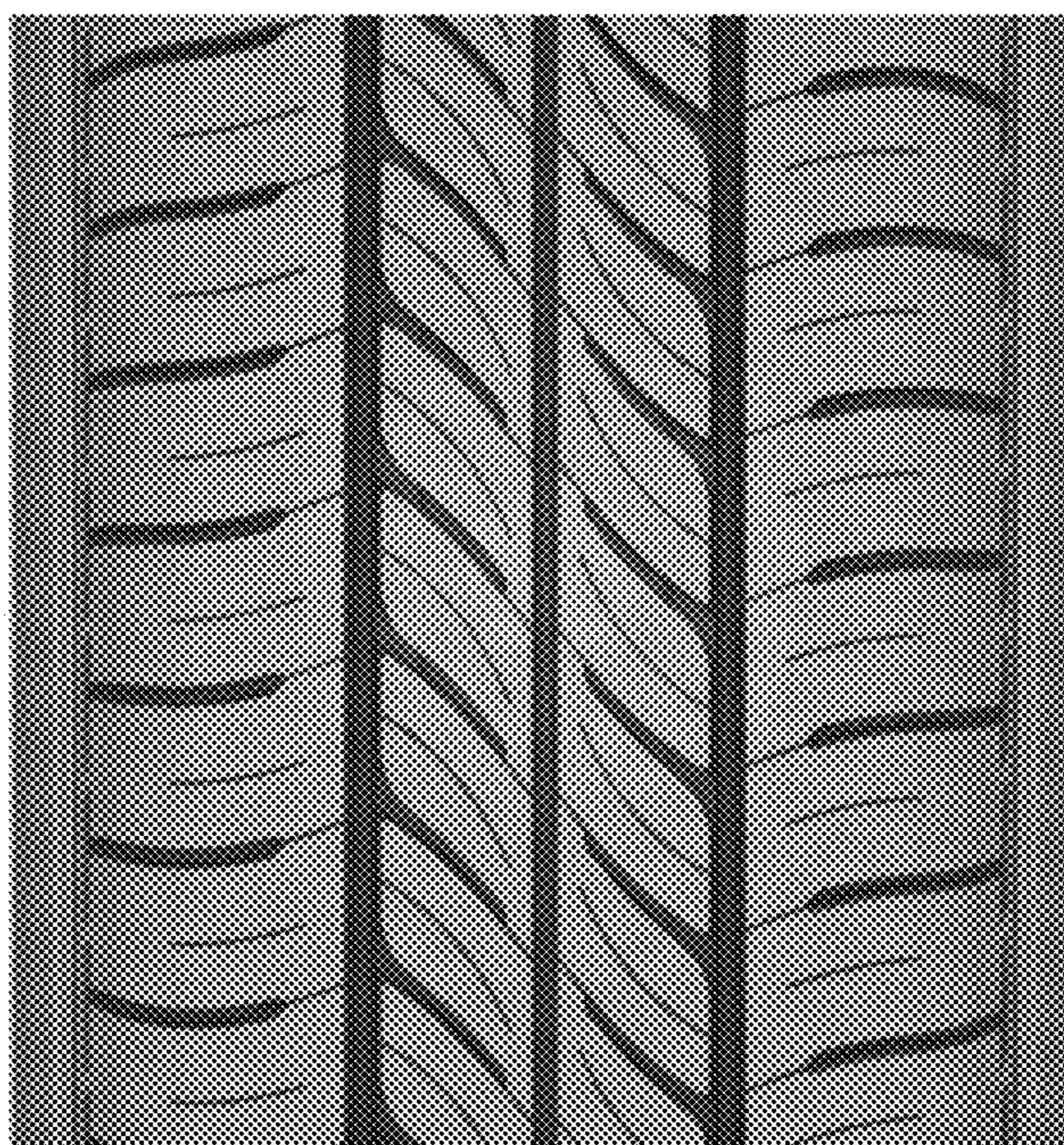
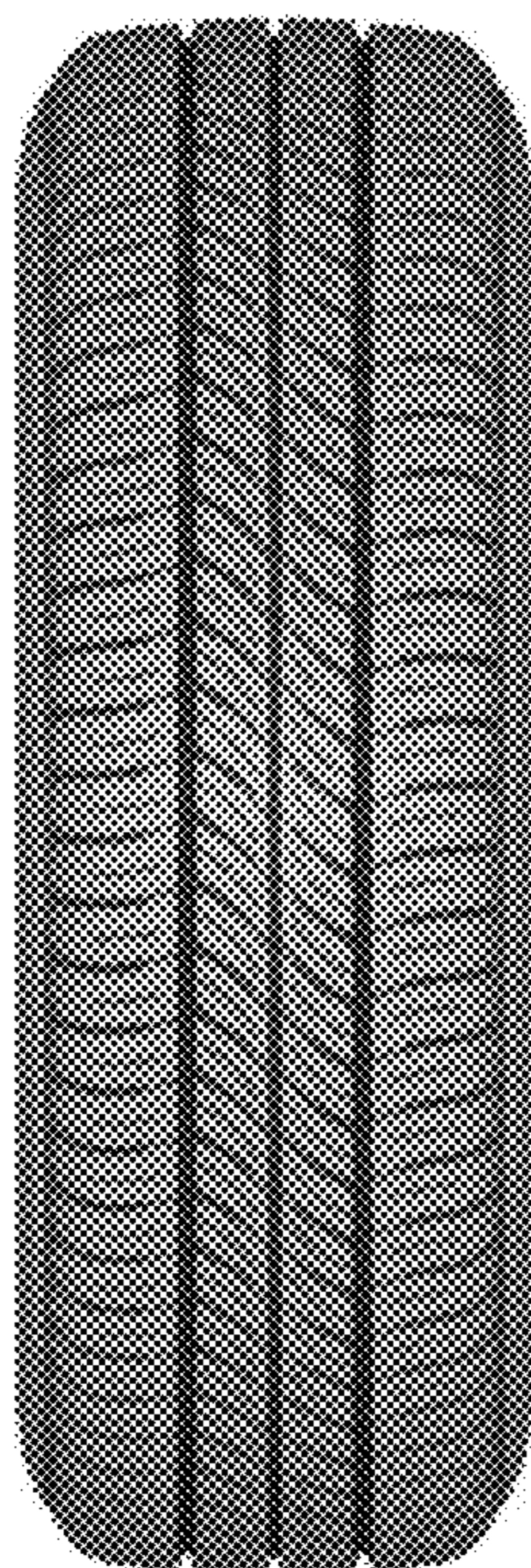



FIG - 1

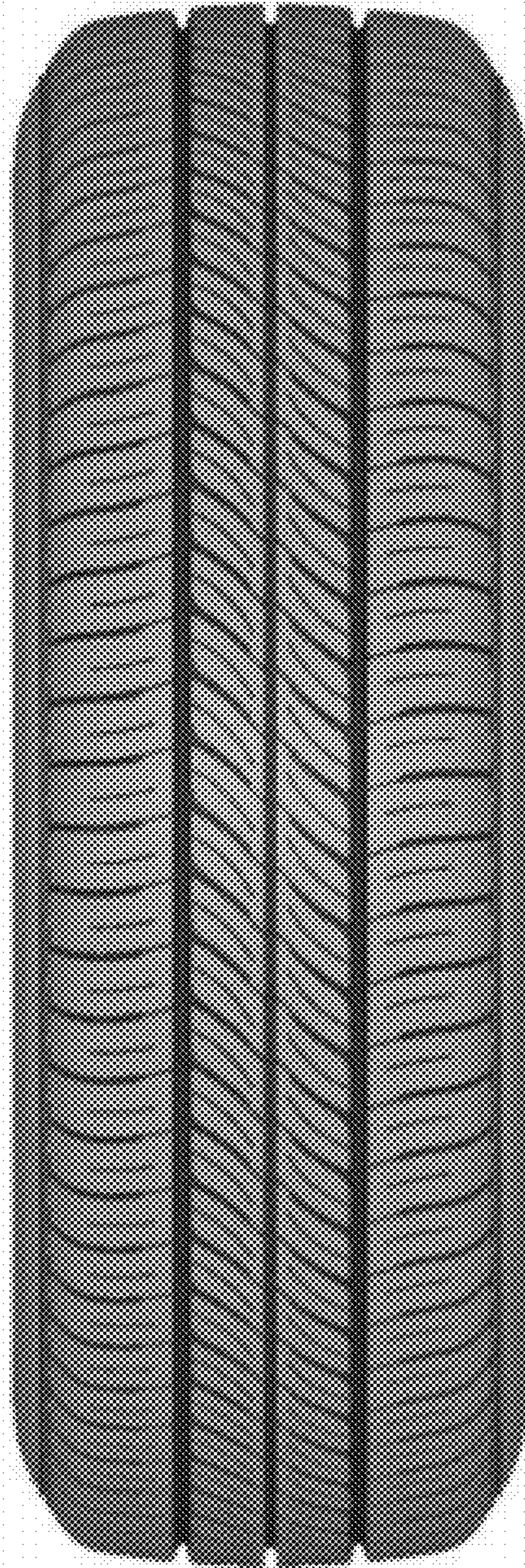

FIG - 2

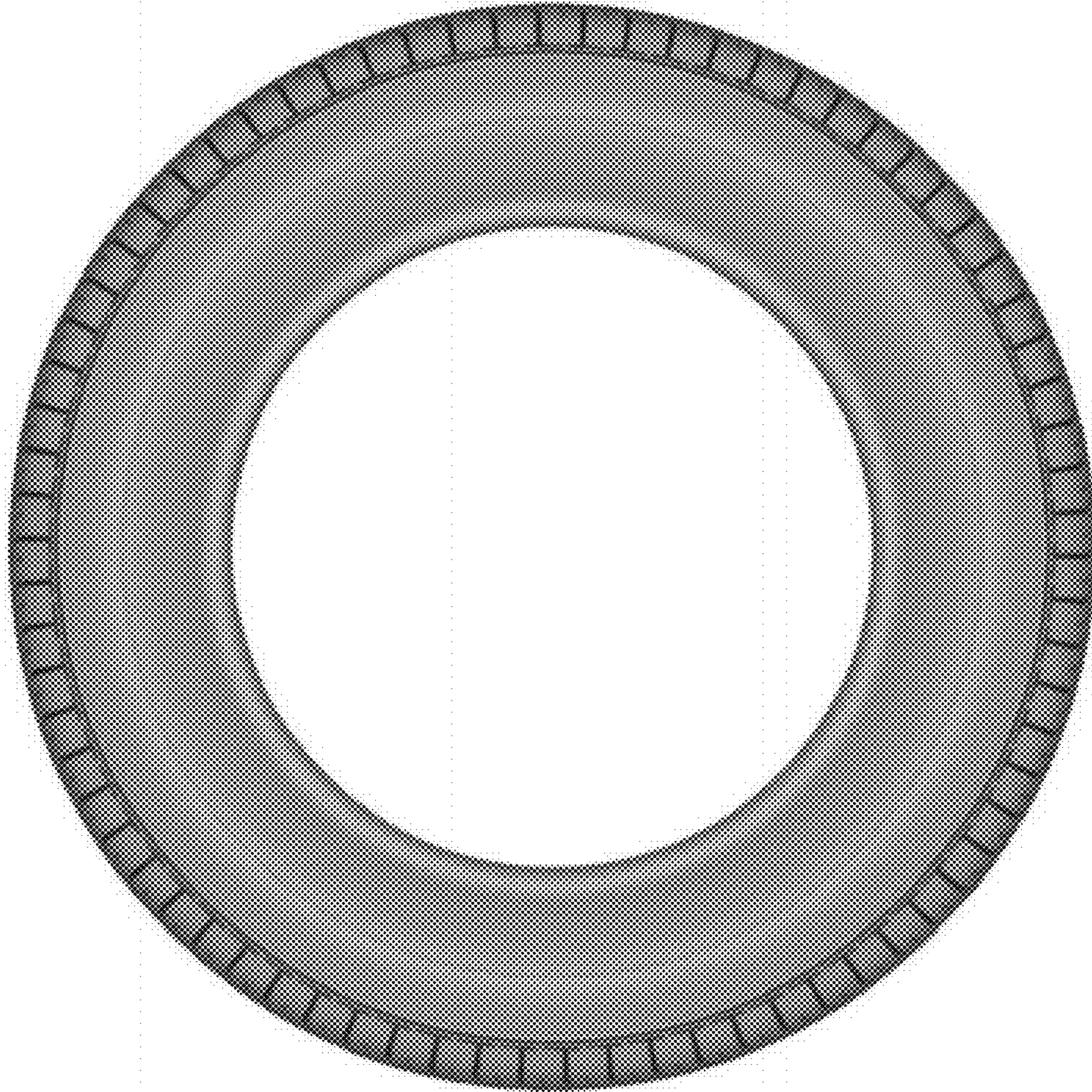

FIG - 3

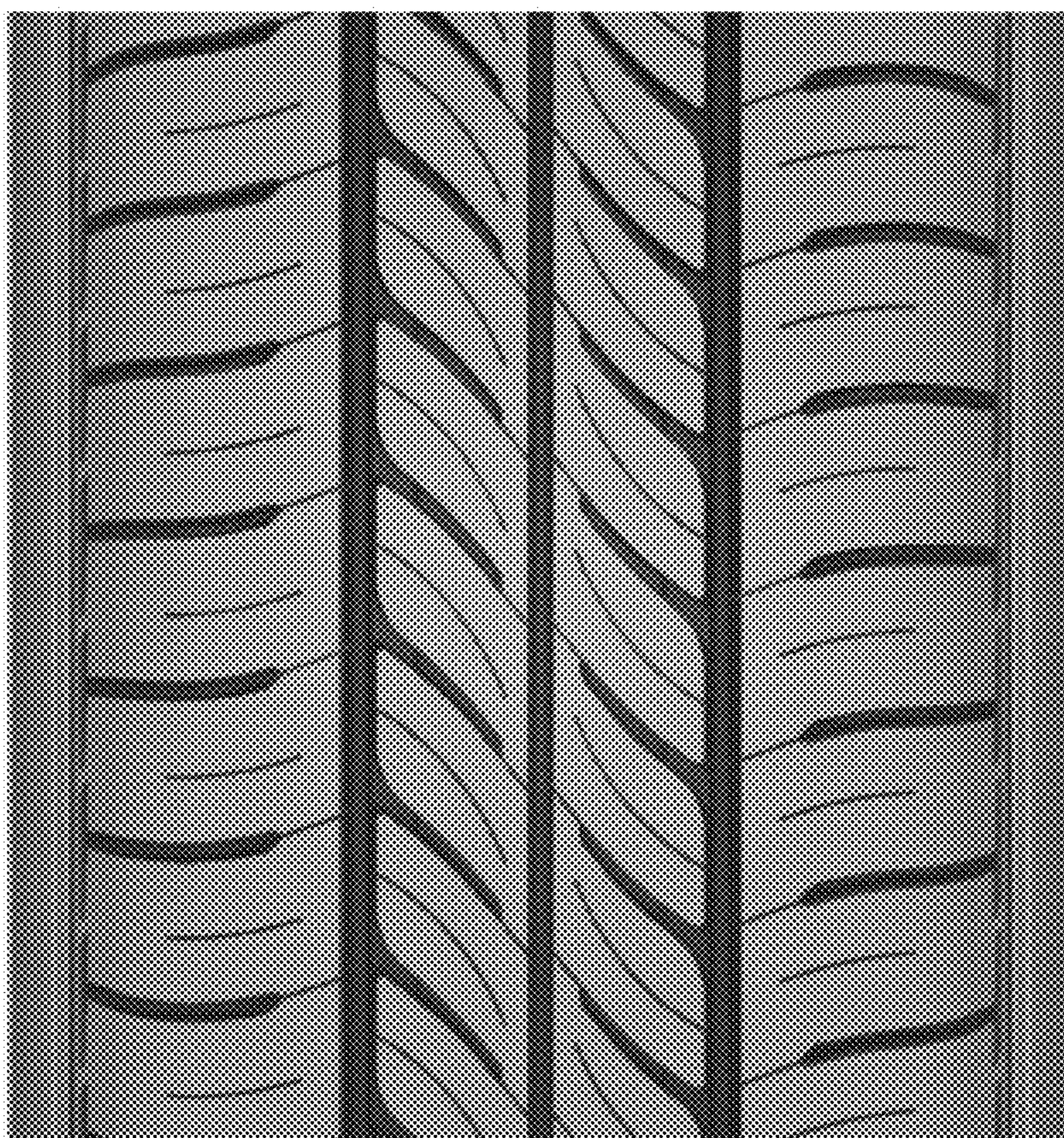

FIG - 4