

US00D665728S

(12) **United States Design Patent**
Kiwaki

(10) **Patent No.:** **US D665,728 S**

(45) **Date of Patent:** **** Aug. 21, 2012**

(54) **TREAD PORTION OF AN AUTOMOBILE TIRE**

(75) Inventor: **Yukihiro Kiwaki**, Tokyo (JP)

(73) Assignee: **Bridgestone Corporation**, Tokyo (JP)

(**) Term: **14 Years**

(21) Appl. No.: **29/376,304**

(22) Filed: **Oct. 5, 2010**

(30) **Foreign Application Priority Data**

Apr. 6, 2010 (JP) 2010-008661

(51) **LOC (9) Cl.** **12-15**

(52) **U.S. Cl.** **D12/524**

(58) **Field of Classification Search** D12/505-532,
D12/900-901; 152/209.1-209.9, 209.11-209.19,
152/209.21-209.28, 455

See application file for complete search history.

(56) **References Cited**

U.S. PATENT DOCUMENTS

D304,560 S	*	11/1989	Mezzanotte	D12/524
D490,047 S	*	5/2004	Heinen et al.	D12/524
D490,049 S	*	5/2004	Heinen et al.	D12/524
D515,021 S	*	2/2006	Delu et al.	D12/524

D517,976 S	*	3/2006	Raatikainen	D12/518
D524,236 S	*	7/2006	Marazzi et al.	D12/524
D577,654 S	*	9/2008	Iwai	D12/521
D582,340 S	*	12/2008	Shinkai	D12/524
D600,629 S	*	9/2009	Takahashi	D12/518
D610,961 S	*	3/2010	Tokizaki et al.	D12/524
D622,210 S	*	8/2010	Raatikainen et al.	D12/521

* cited by examiner

Primary Examiner — Stacia Cadmus

(74) *Attorney, Agent, or Firm* — Sughrue Mion, PLLC

(57) **CLAIM**

The ornamental design for a tread portion of an automobile tire, as shown and described.

DESCRIPTION

FIG. 1 is a front view of a tread portion of an automobile tire; FIG. 2 is a perspective view thereof; FIG. 3 is a left side view thereof; FIG. 4 is a right side view thereof; FIG. 5 is a fragmentary enlarged view showing the details of the tread portion thereof; and, FIG. 6 is a cross-sectional view taken along line 6-6 in FIG. 5. In the drawings, the broken lines defining the sidewall and the inner bead of the tire depict environmental subject matter that forms no part of the claimed design.

1 Claim, 6 Drawing Sheets

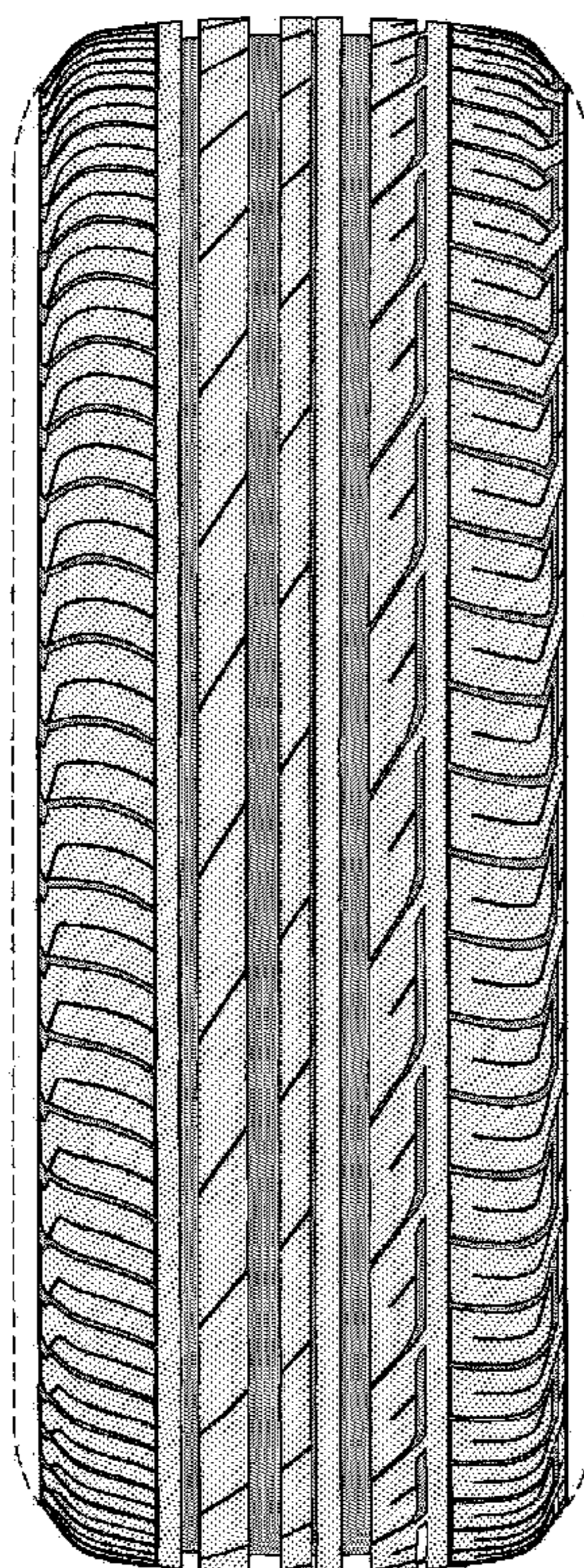

6

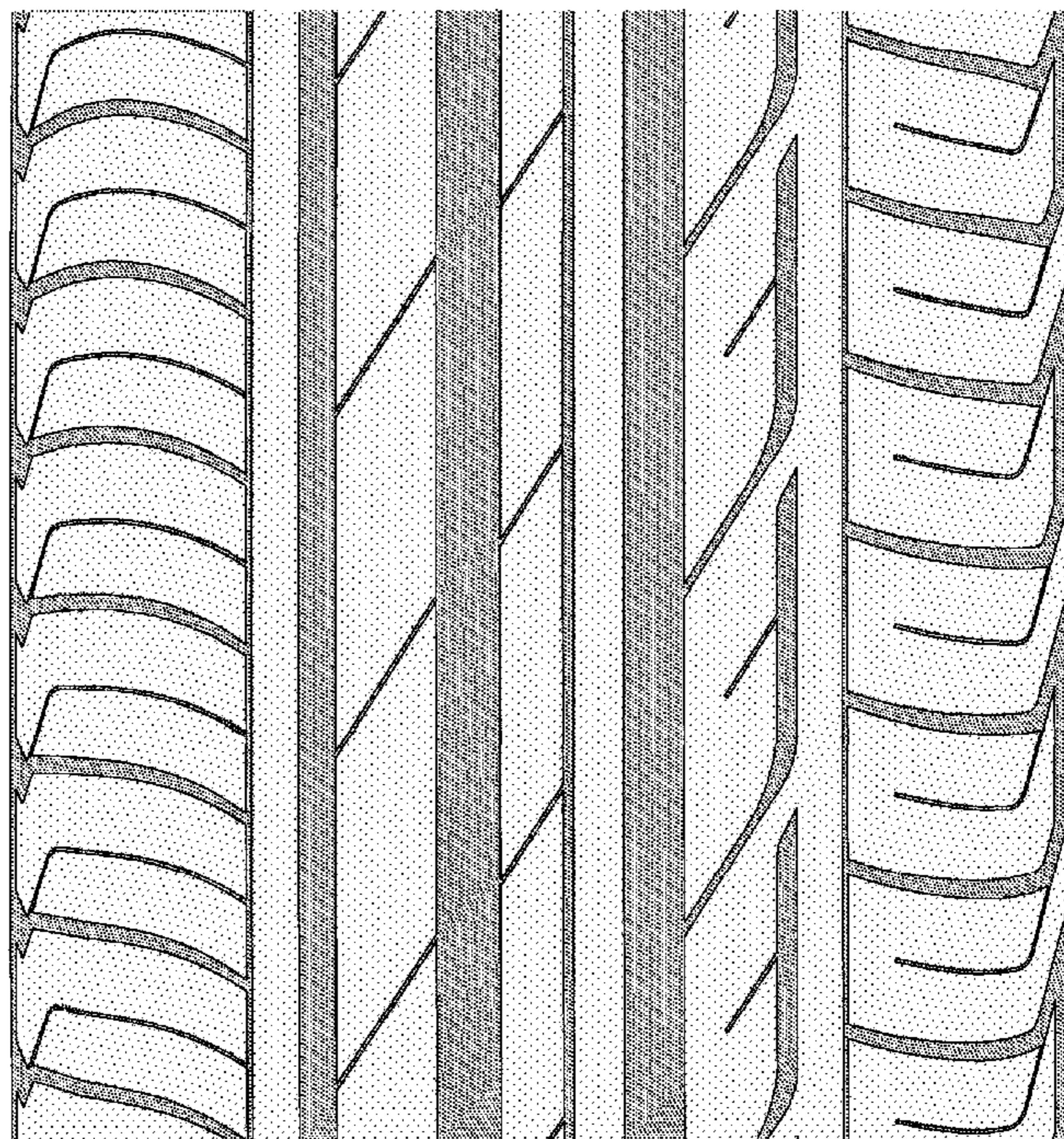
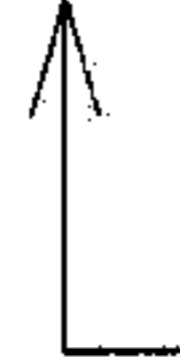

6



FIG. 1

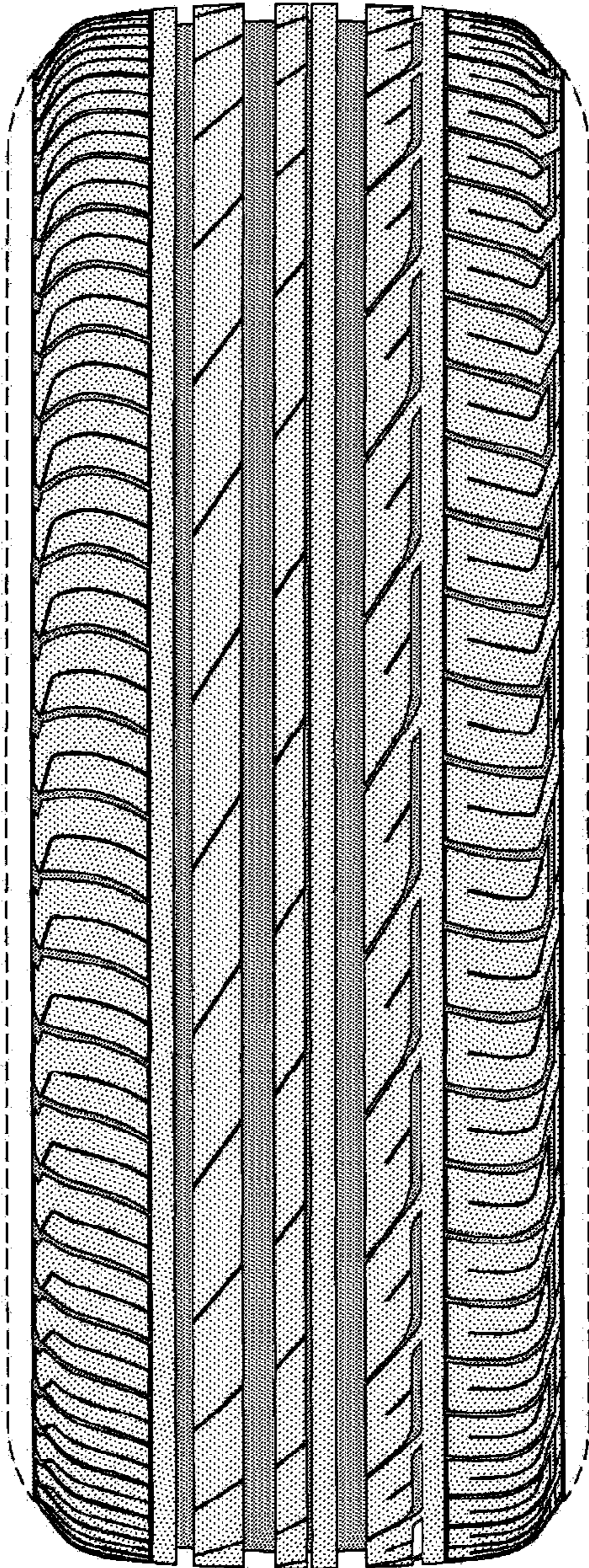

FIG. 2

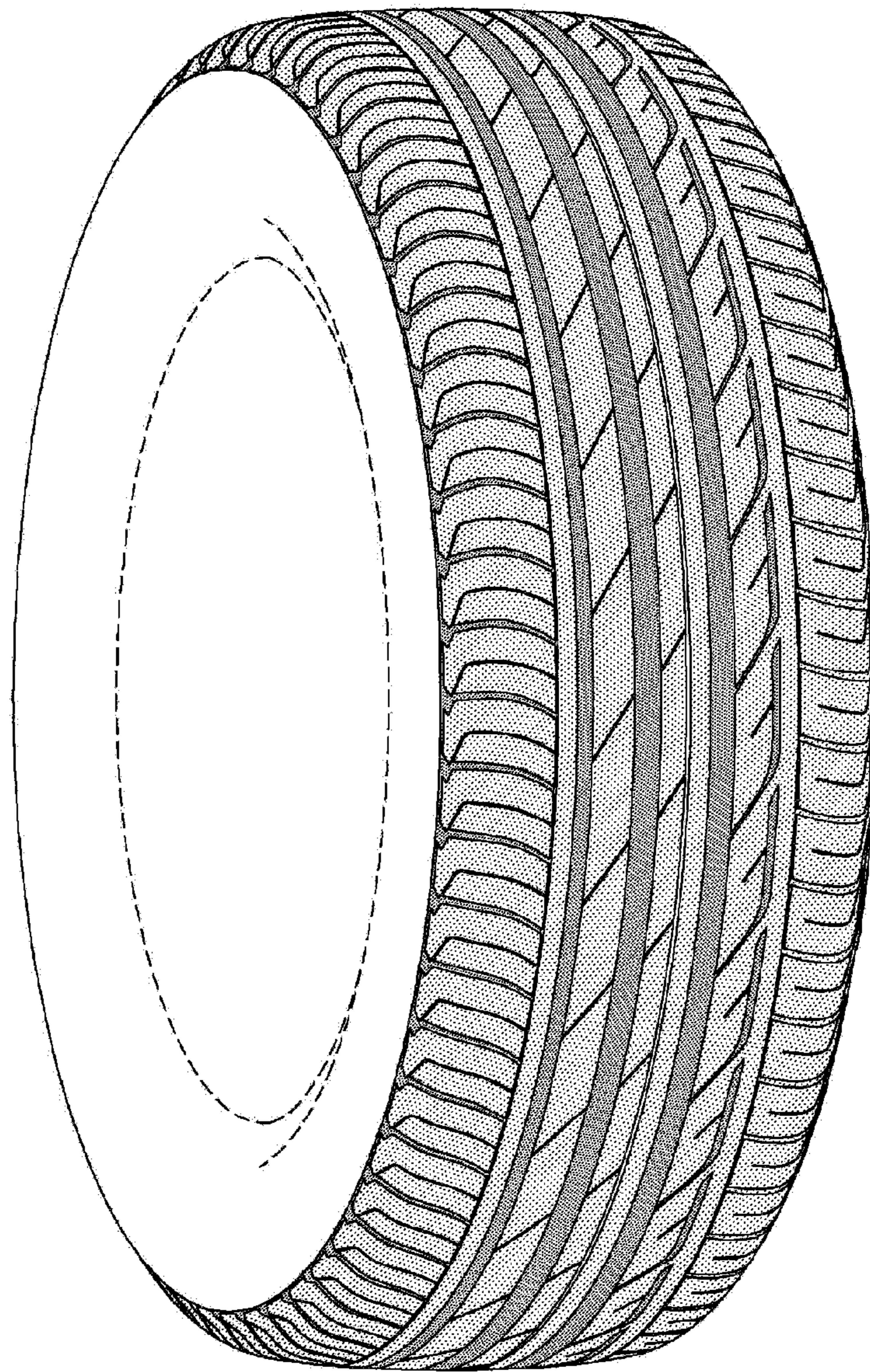

FIG. 3

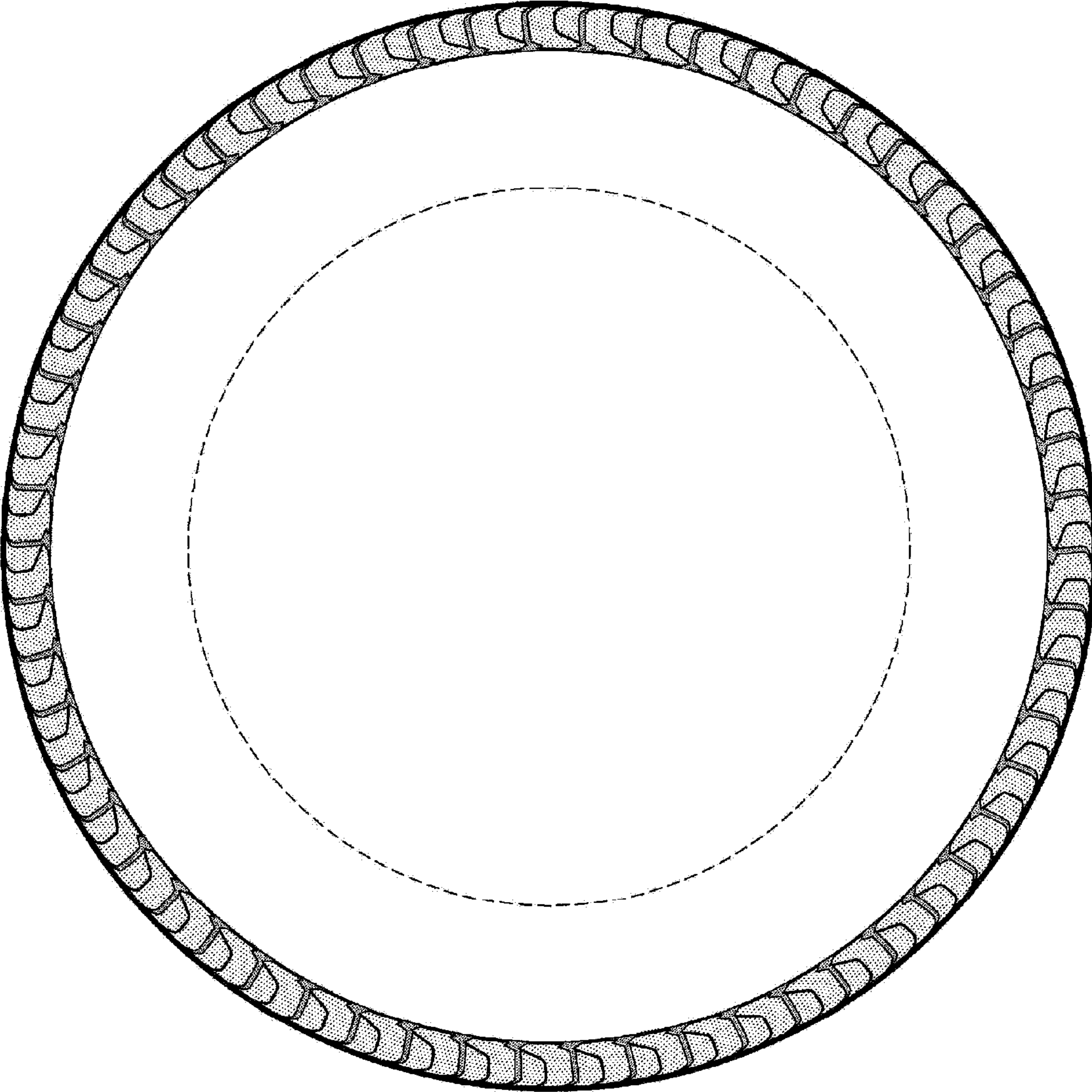

FIG. 4

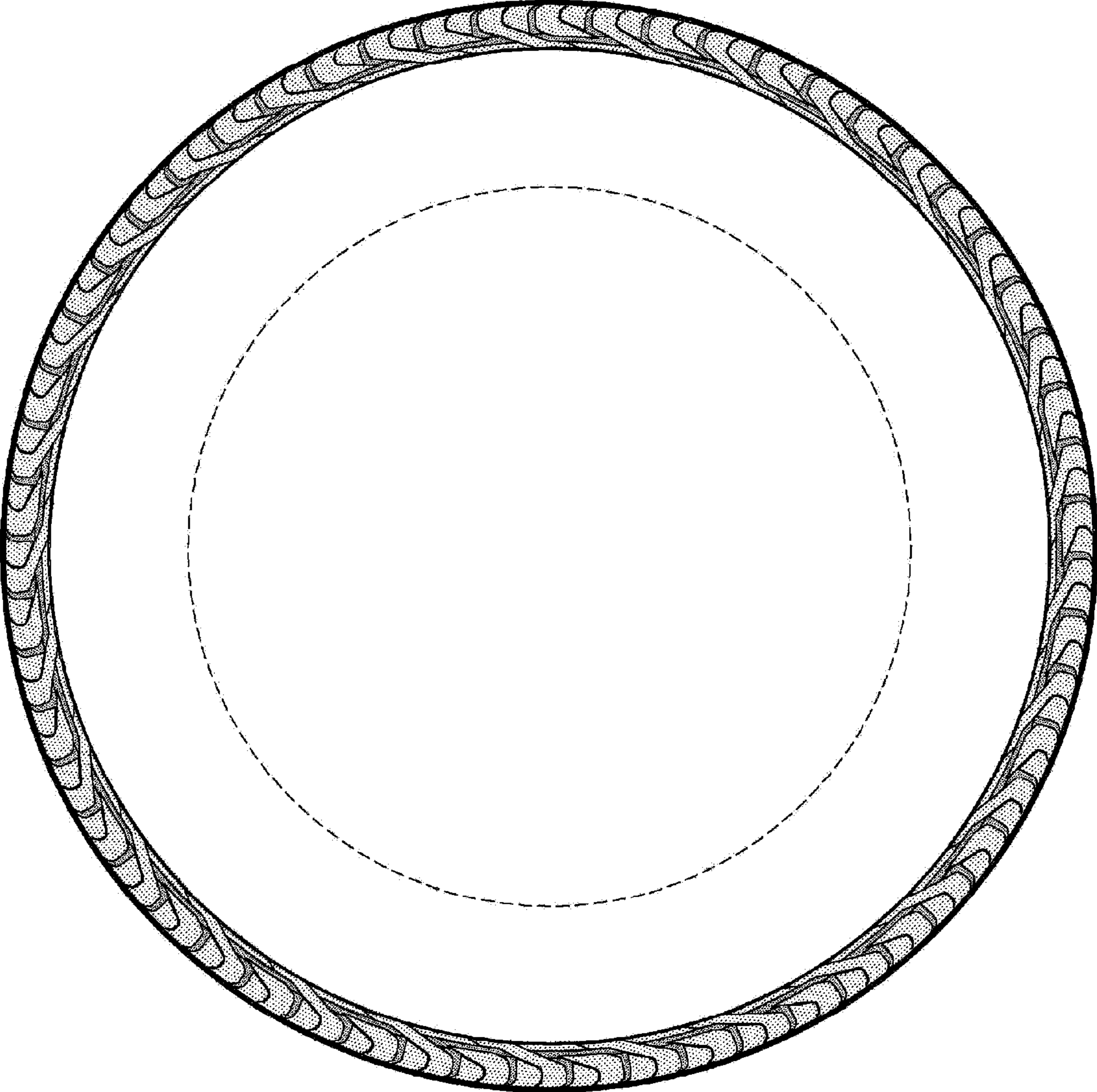

FIG. 5

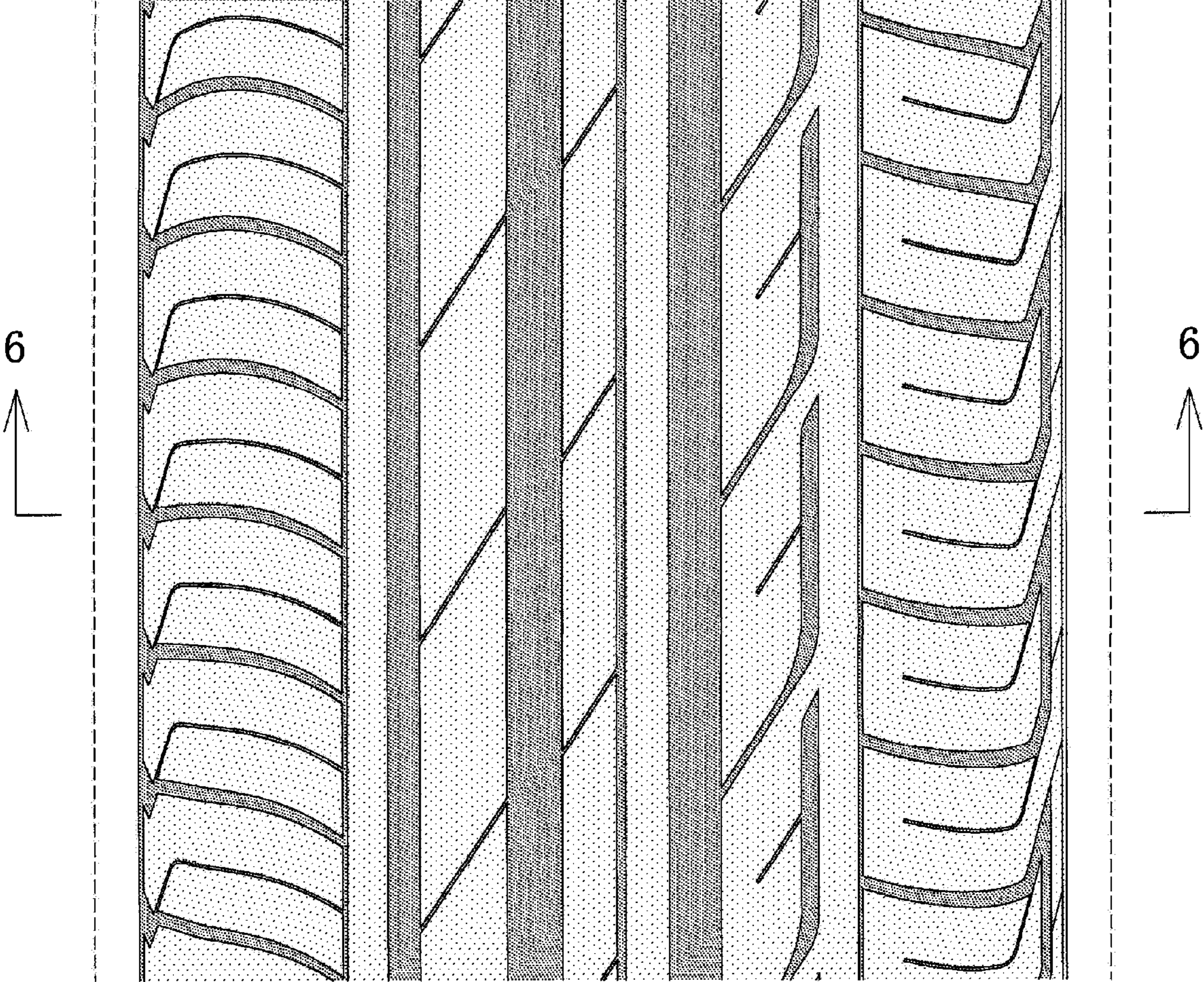

FIG. 6

