

US00D665727S

(12) **United States Design Patent**  
**Lee et al.**

(10) **Patent No.:** **US D665,727 S**  
(45) **Date of Patent:** **\*\* Aug. 21, 2012**

(54) **AUTOMOBILE TIRE**

(75) Inventors: **Jae Moon Lee**, Gwangju-si (KR); **Uk Seo**, Gwangju-si (KR); **Hae Dong Jung**, Gyeonggi-do (KR); **Chang Jung Park**, Gwangju-si (KR); **Jae Phil Park**, Gwangju-si (KR); **Christopher T. Baker**, Akron, OH (US); **Edward P. Cercek**, Akron, OH (US); **Terry M. Edwards**, Akron, OH (US)

(73) Assignee: **Kumho Tire Co., Inc.**, Gwangju-Si (KR)

(\*\*) Term: **14 Years**

(21) Appl. No.: **29/404,821**

(22) Filed: **Oct. 26, 2011**

(30) **Foreign Application Priority Data**

Jun. 24, 2011 (KR) ..... 30-2011-0026037

(51) **LOC (9) Cl.** ..... **12-15**

(52) **U.S. Cl.** ..... **D12/521**

(58) **Field of Classification Search** ..... D12/505-532,  
D12/900-901; 152/209.1-209.9, 209.11-209.19,  
152/209.21-209.28, 455

See application file for complete search history.

(56) **References Cited**

U.S. PATENT DOCUMENTS

D490,046	S	*	5/2004	Fukunaga	.....	D12/521
D502,441	S	*	3/2005	Lo	.....	D12/521
D581,346	S	*	11/2008	Shondel et al.	.....	D12/521
D601,486	S	*	10/2009	Kim et al.	.....	D12/521
D644,982	S	*	9/2011	Lee	.....	D12/527
D649,508	S	*	11/2011	Allison et al.	.....	D12/521
D651,553	S	*	1/2012	Knowles et al.	.....	D12/518
D655,239	S	*	3/2012	Zhao	.....	D12/521

\* cited by examiner

*Primary Examiner* — Stacia Cadmus

(74) *Attorney, Agent, or Firm* — Pearne & Gordon LLP

(57) **CLAIM**

The ornamental design for an automobile tire, as shown and described.

**DESCRIPTION**

FIG. 1 is a perspective view of an automobile tire, showing our new design.

FIG. 2 is a front view;

FIG. 3 is a rear view;

FIG. 4 is a left-side view;

FIG. 5 is a right-side view;

FIG. 6 is a top view; and,

FIG. 7 is a bottom view.

**1 Claim, 7 Drawing Sheets**

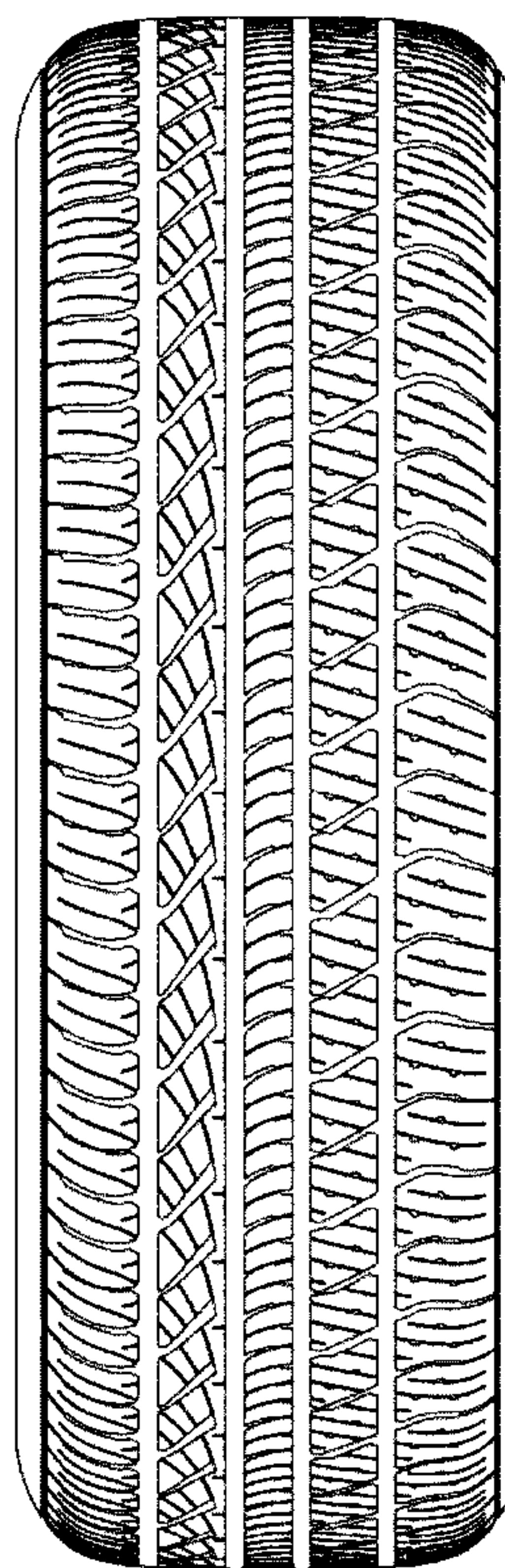
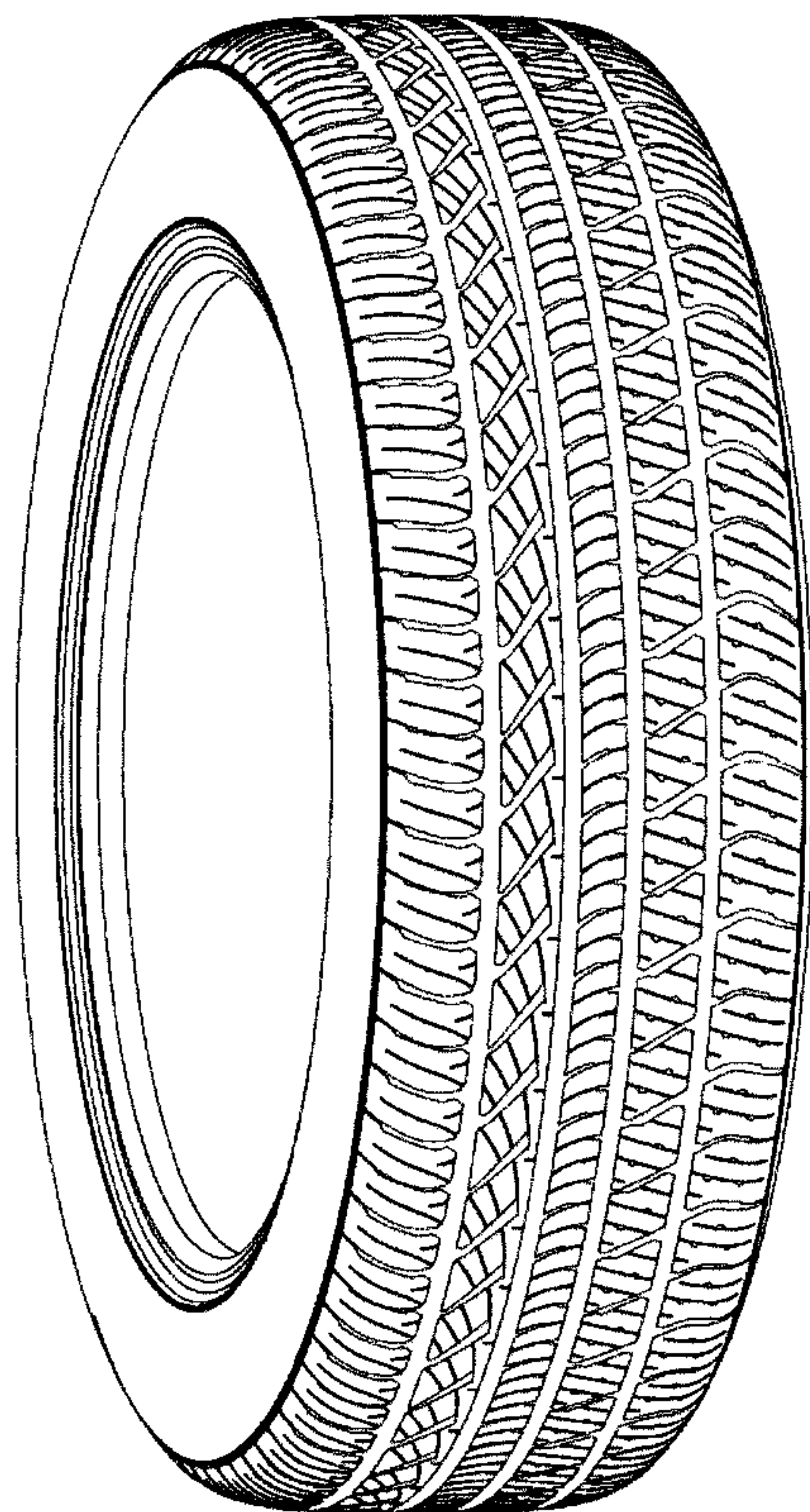



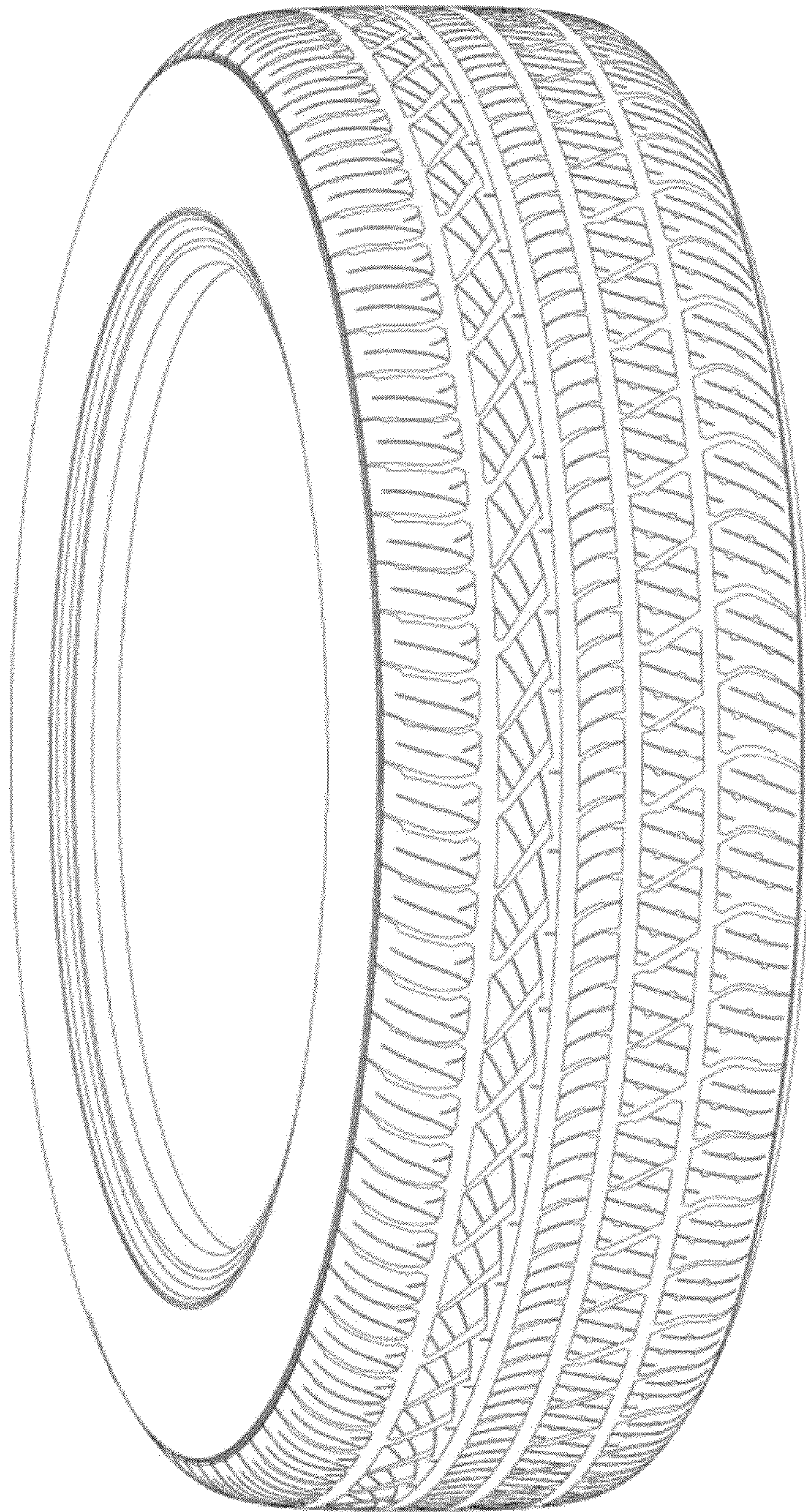

FIG. 1



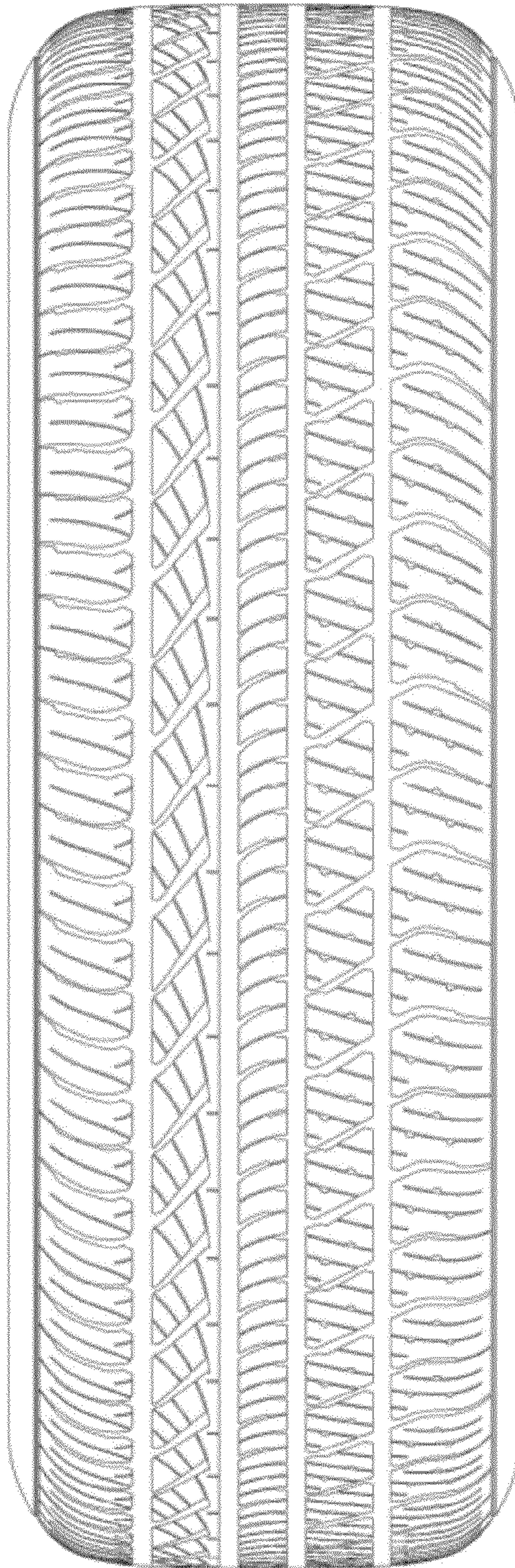

FIG. 2



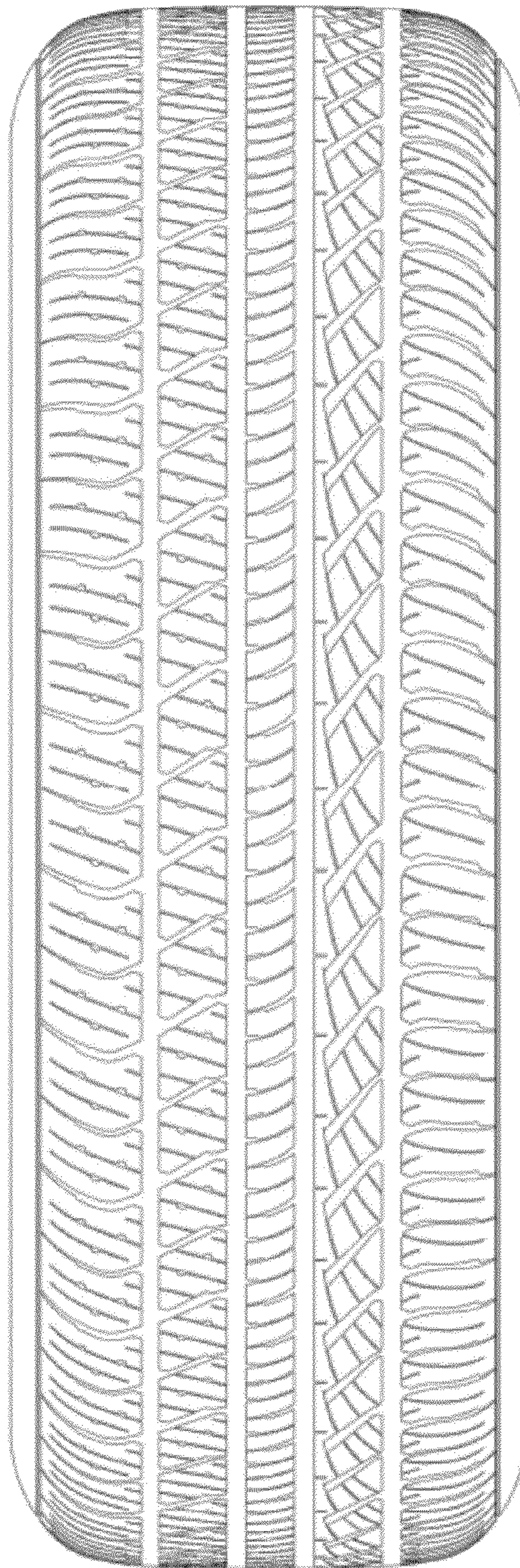

FIG. 3



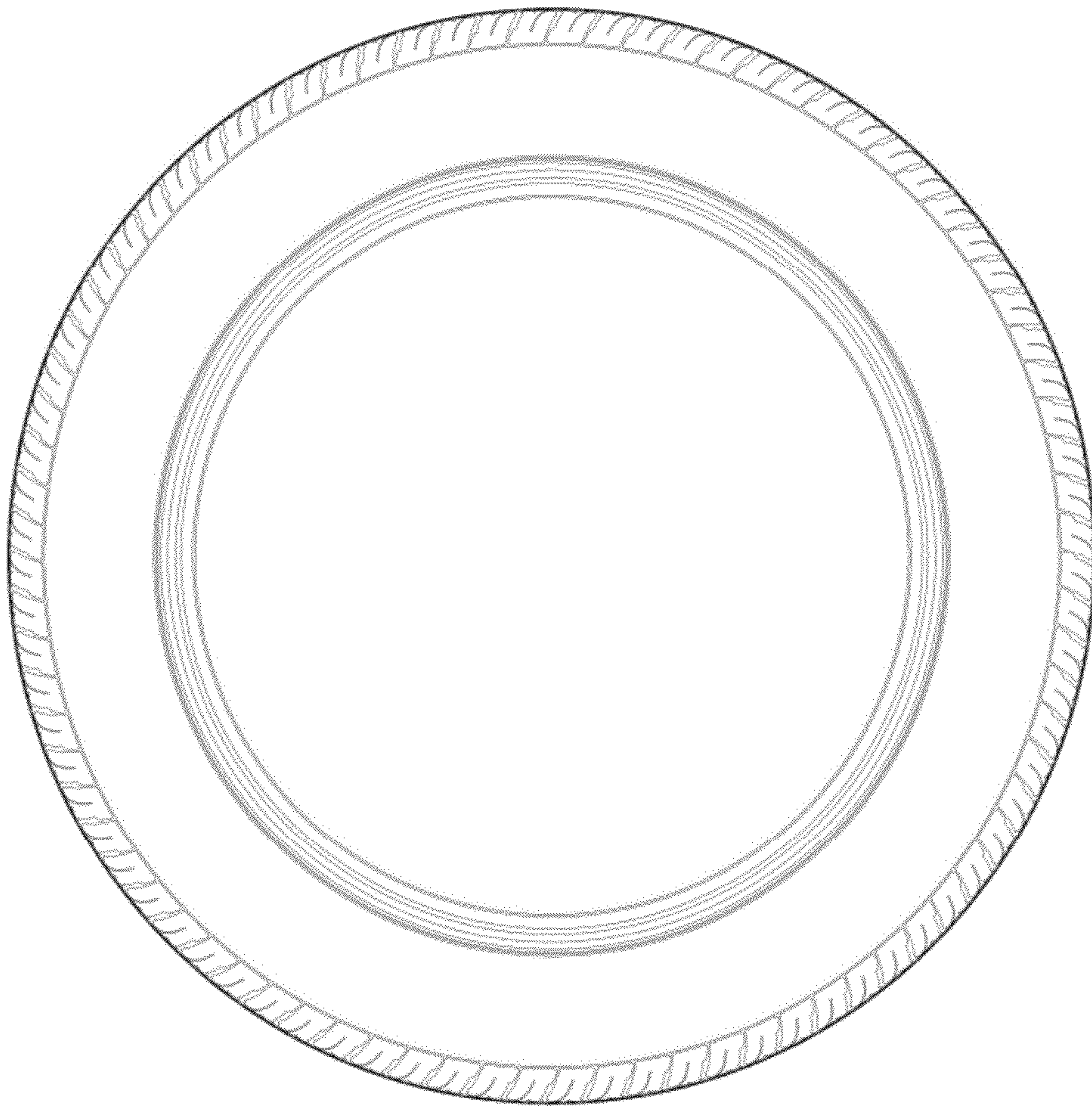

FIG. 4

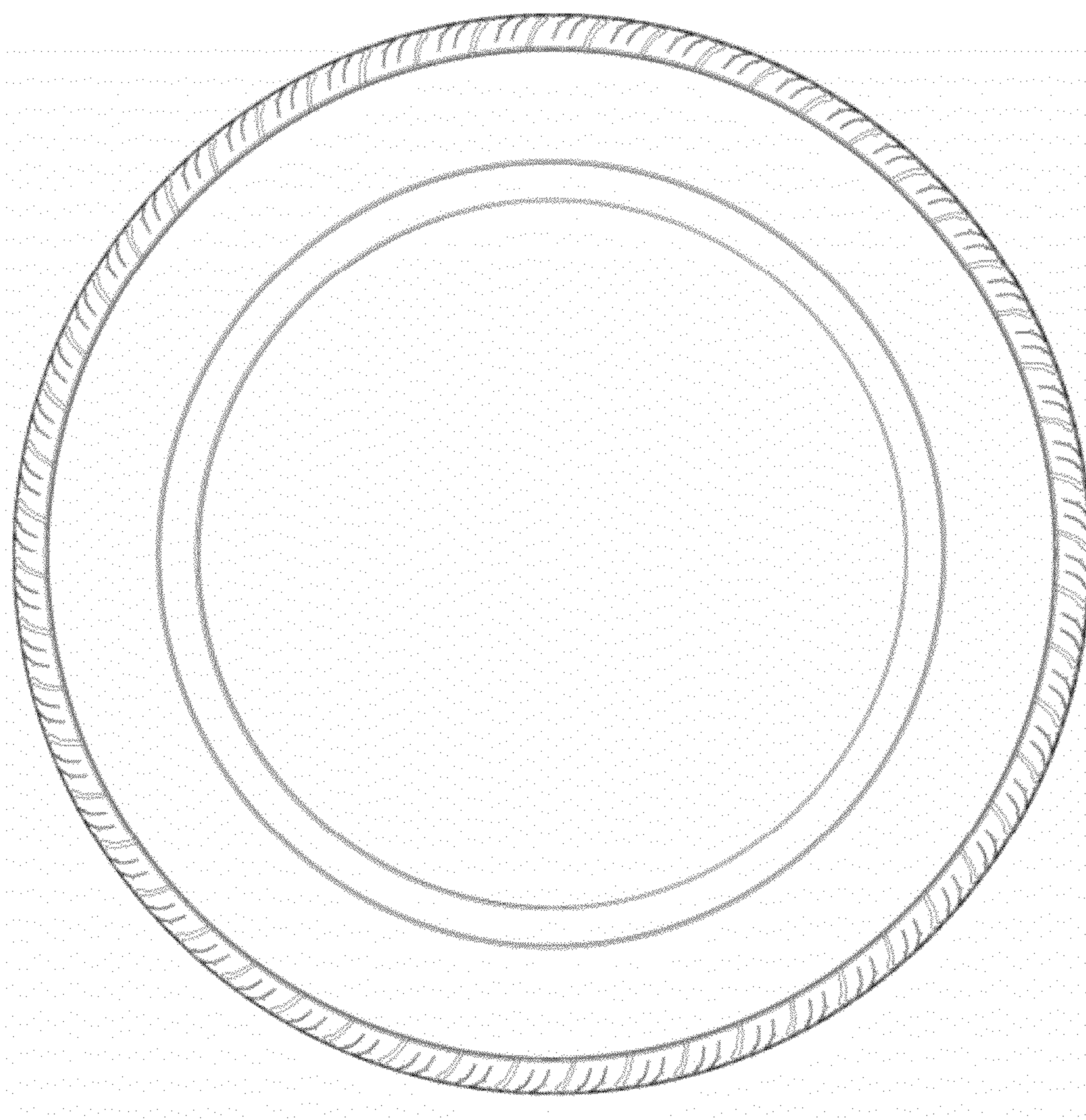

FIG. 5



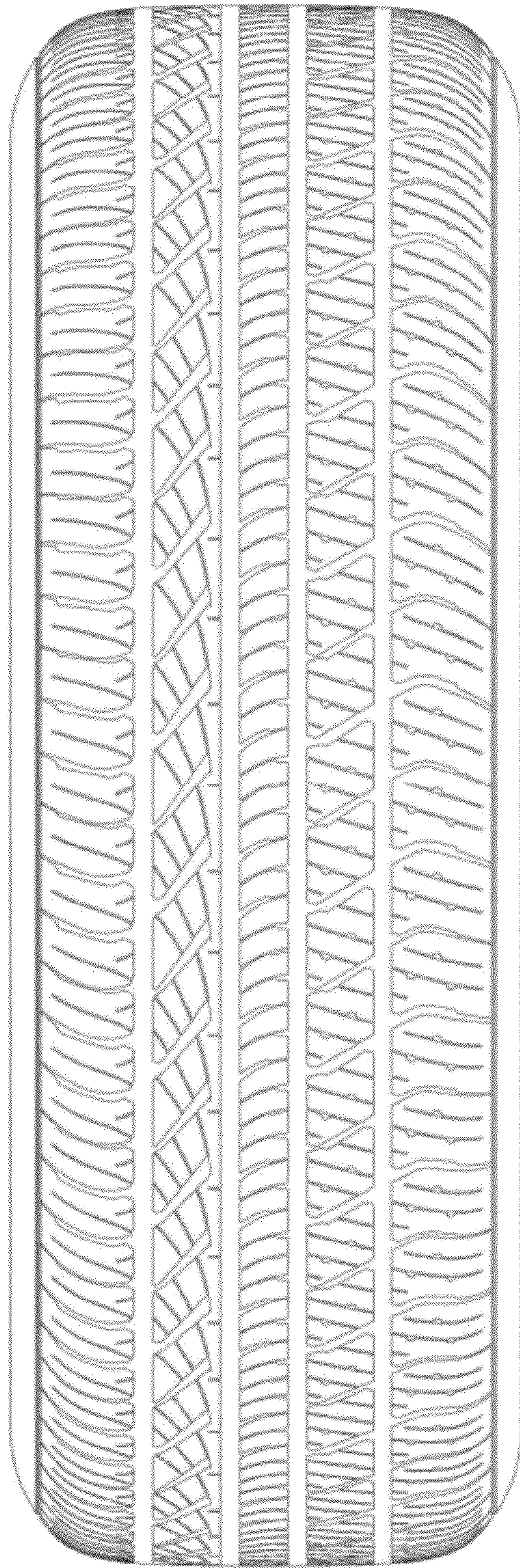

FIG. 6



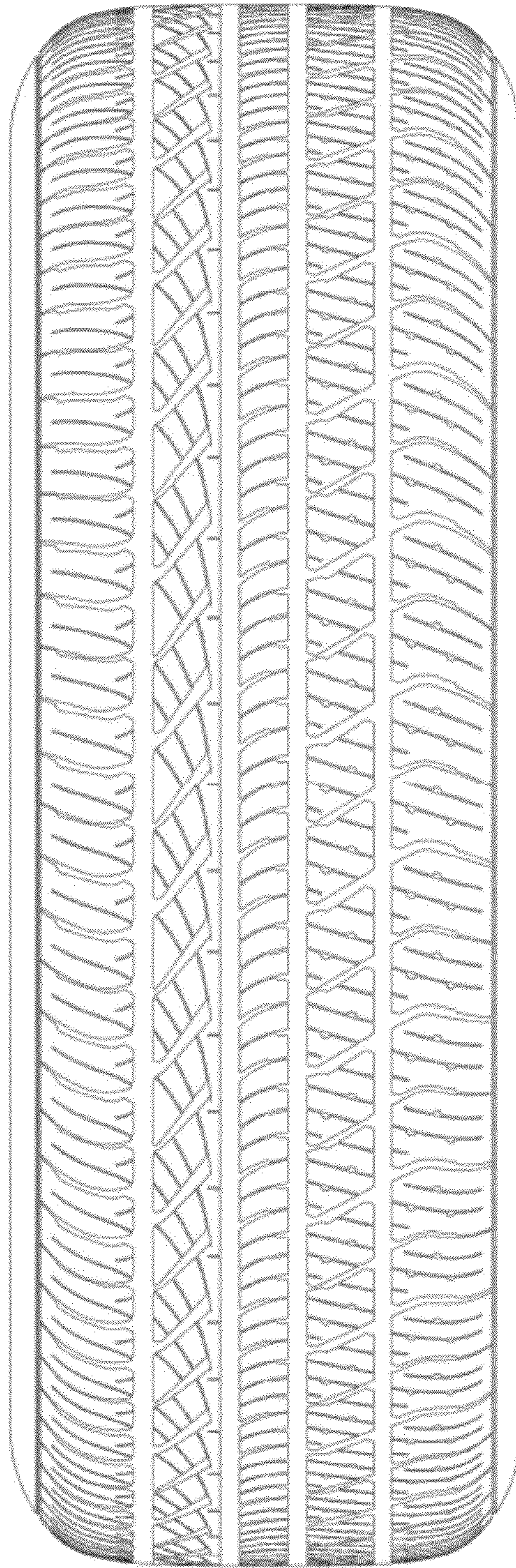

FIG. 7