



US00D665635S

(12) **United States Design Patent**
Evans

(10) **Patent No.:** **US D665,635 S**

(45) **Date of Patent:** **** Aug. 21, 2012**

(54) **INDEX STEEL CHOPPING BOARDS**

(75) Inventor: **Damian Evans**, London (GB)

(73) Assignee: **Joseph Joseph Ltd.**, London (GB)

(**) Term: **14 Years**

(21) Appl. No.: **29/381,352**

(22) Filed: **Dec. 17, 2010**

(30) **Foreign Application Priority Data**

Jun. 21, 2010 (EM) 001220933-0001

(51) **LOC (9) Cl.** **07-04**

(52) **U.S. Cl.** **D7/698**

(58) **Field of Classification Search** D7/359-360,
D7/368, 388, 392.1, 369.1, 550.1, 552.1,
D7/553.1, 554.3-554.4, 555, 586, 673, 698-699;
D10/96; 4/514; 83/42, 167, 454, 762-764,
83/870, 875; 99/357, 449-450, 537; 269/13-16,
269/289 R, 290, 302.1, 575; 452/16
See application file for complete search history.

(56) **References Cited**

U.S. PATENT DOCUMENTS

1,462,717	A *	7/1923	Maus	269/13
2,398,192	A *	4/1946	Scheminger, Jr.	83/762
2,802,267	A *	8/1957	Lackrie	83/875
3,058,503	A *	10/1962	Perakis	83/764
3,452,795	A *	7/1969	Davies	83/762
3,583,026	A *	6/1971	Peoni	452/16

3,971,273	A *	7/1976	Peters et al.	83/42
4,085,642	A *	4/1978	Birmingham	83/764
D248,019	S *	5/1978	Scheid	D10/96
D255,634	S *	7/1980	Zuck	D7/673
4,807,505	A *	2/1989	Campbell et al.	83/454
4,964,323	A *	10/1990	Fortney	83/167
D315,275	S *	3/1991	Aziz et al.	D7/673
D348,591	S *	7/1994	Willis	D7/698
D362,374	S *	9/1995	Roach	D7/673
5,680,803	A *	10/1997	Vizurraga et al.	83/762
5,724,877	A *	3/1998	Kensrue	83/870
7,059,231	B2 *	6/2006	Graham	83/764
D616,700	S *	6/2010	Pourounidis et al.	D7/388
D623,029	S *	9/2010	Russell et al.	D7/698
D630,478	S *	1/2011	Bell	D7/698
D630,914	S *	1/2011	Aviles	D7/698
2009/0049596	A1 *	2/2009	Ferris	4/514

* cited by examiner

Primary Examiner — Ricky Pham

(74) *Attorney, Agent, or Firm* — Millen, White, Zelano, Branigan, P.C.

(57) **CLAIM**

The ornamental design for index steel chopping boards, as shown and described.

DESCRIPTION

FIG. 1 is a top perspective view of the index steel chopping boards showing my new design; and, FIG. 2 is a side perspective view thereof. The portions of the index steel chopping boards not shown in the originally filed drawings are not included in the claims.

1 Claim, 2 Drawing Sheets



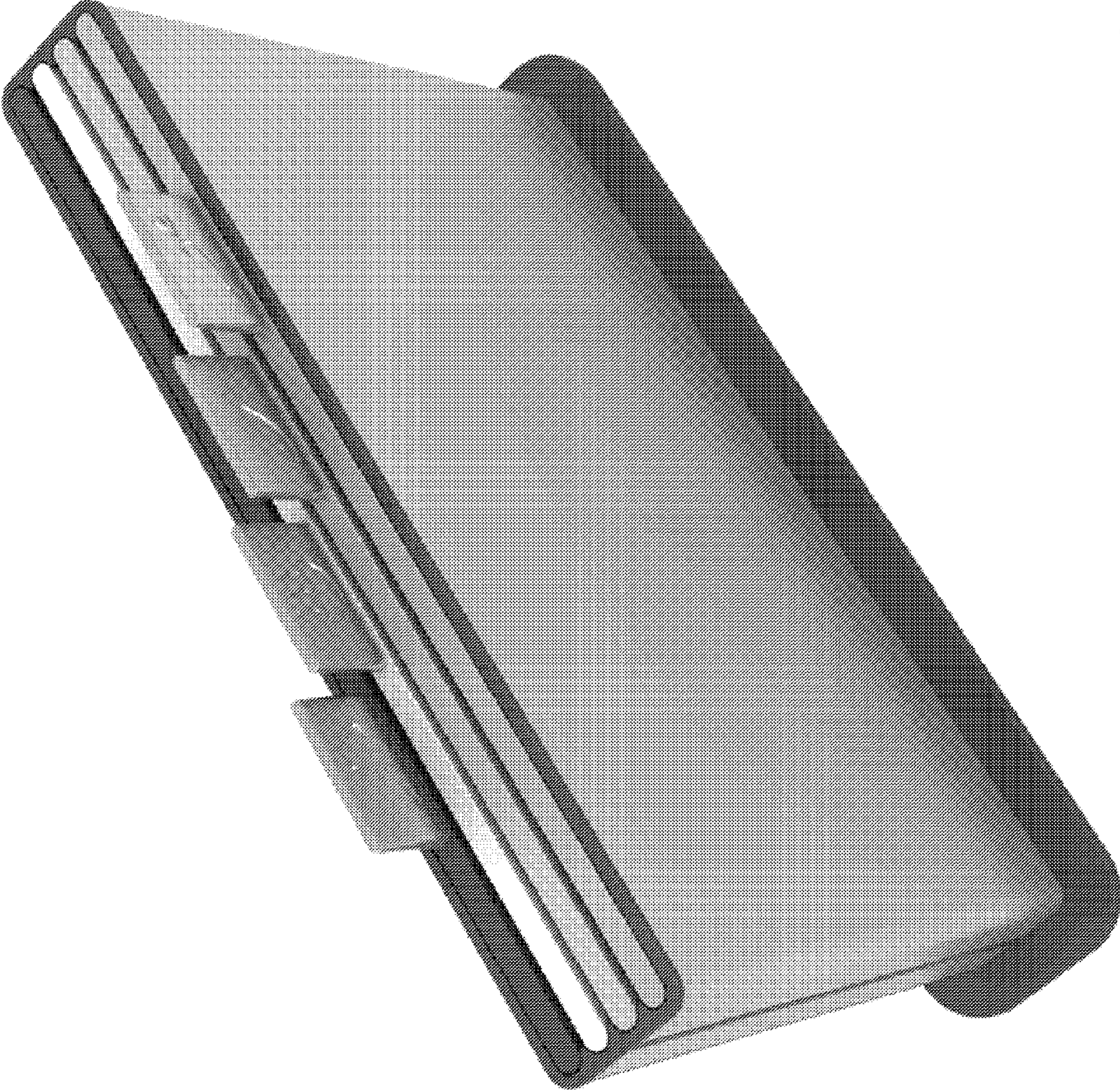

Figure 1

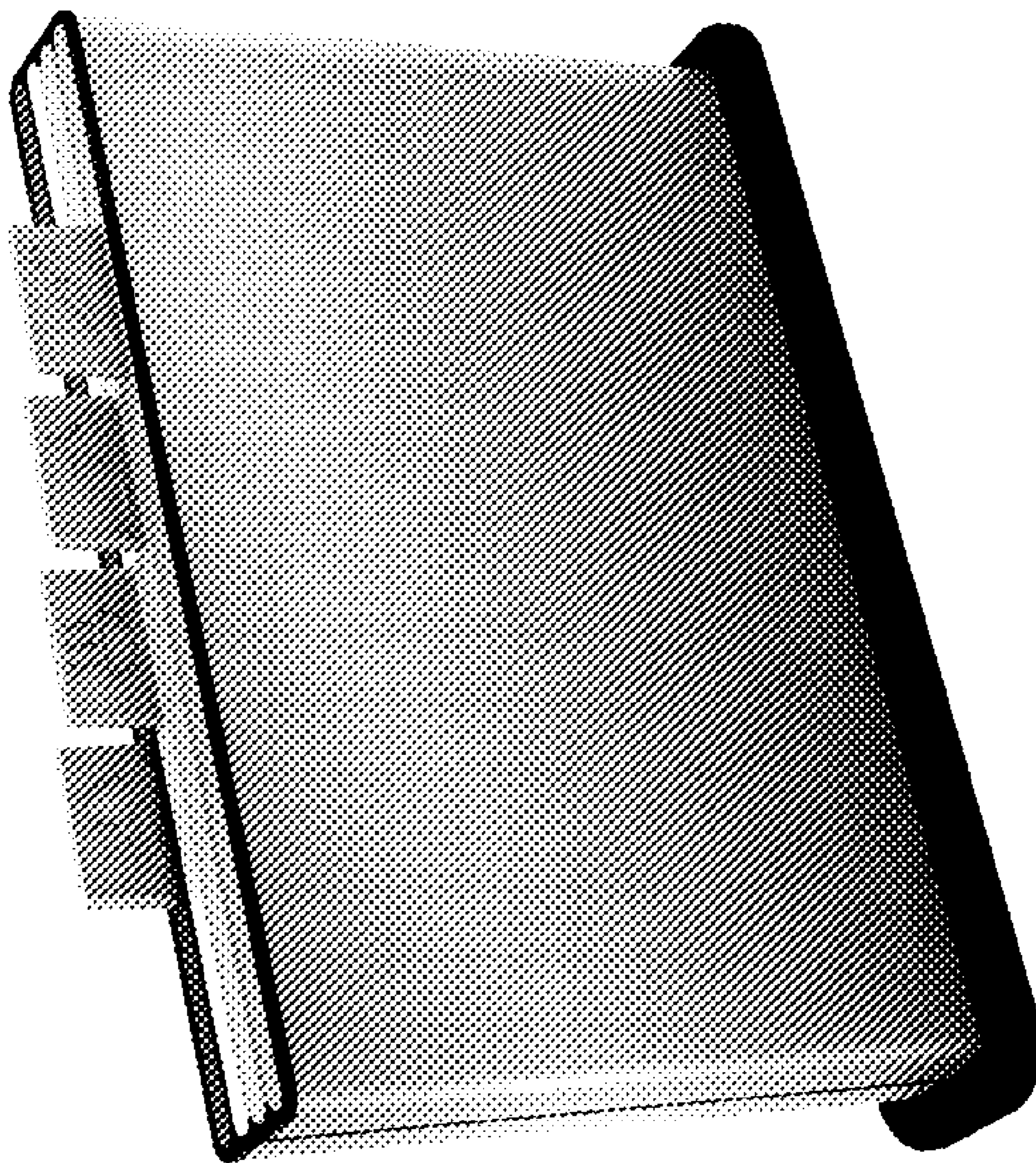

Figure 2