



US00D665578S

(12) **United States Design Patent**  
**Bousquet**

(10) **Patent No.:** **US D665,578 S**

(45) **Date of Patent:** **\*\* Aug. 21, 2012**

(54) **JOB SITE BOX**

(75) Inventor: **François Bousquet**, St-Nicéphore (CA)

(73) Assignee: **SPG International Ltd.**,  
Drummondville (Quebec) (CA)

(\*\*) Term: **14 Years**

(21) Appl. No.: **29/369,615**

(22) Filed: **Sep. 10, 2010**

(51) **LOC (9) Cl.** ..... **03-01**

(52) **U.S. Cl.** ..... **D3/276; D34/38**

(58) **Field of Classification Search** ..... D3/272,  
D3/273, 276, 294; D34/28, 29, 31, 36, 38,  
D34/39; 220/636, 1.5, 4.22, 771; D6/432;  
312/100-101

See application file for complete search history.

(56) **References Cited**

**U.S. PATENT DOCUMENTS**

3,398,850	A *	8/1968	Kennard	.....	220/1.5
3,589,547	A *	6/1971	Hambleton	.....	220/1.5
5,927,109	A *	7/1999	Sieck	.....	70/58
D434,200	S *	11/2000	Bowman et al.	.....	D34/38
6,464,095	B2 *	10/2002	Samsel	.....	220/4.22
D534,703	S *	1/2007	Pirchl et al.	.....	D34/28

D573,450	S	7/2008	Cowie et al.	
D580,169	S *	11/2008	Gibson	..... D3/272
D580,653	S *	11/2008	Robaina	..... D3/272
2008/0110905	A1	5/2008	Cowie et al.	
2010/0147842	A1 *	6/2010	Reynard et al.	..... 220/1.5

\* cited by examiner

*Primary Examiner* — Jennifer Rivard

(74) *Attorney, Agent, or Firm* — Dority & Manning, P.A.

(57) **CLAIM**

The ornamental design for a job site box, as shown and described.

**DESCRIPTION**

FIG. 1 is a top perspective view of the job site box;  
FIG. 2 is a bottom perspective view of the job site box;  
FIG. 3 is a front view of the job site box;  
FIG. 4 is a rear view of the job site box;  
FIG. 5 is a right side view of the job site box  
FIG. 6 is a left side view of the job site box;  
FIG. 7 is a top view of the job site box; and,  
FIG. 8 is a bottom view of the job site box.  
The broken lines shown in the drawings illustrate portions of the article and form no part of the claimed design.

**1 Claim, 8 Drawing Sheets**

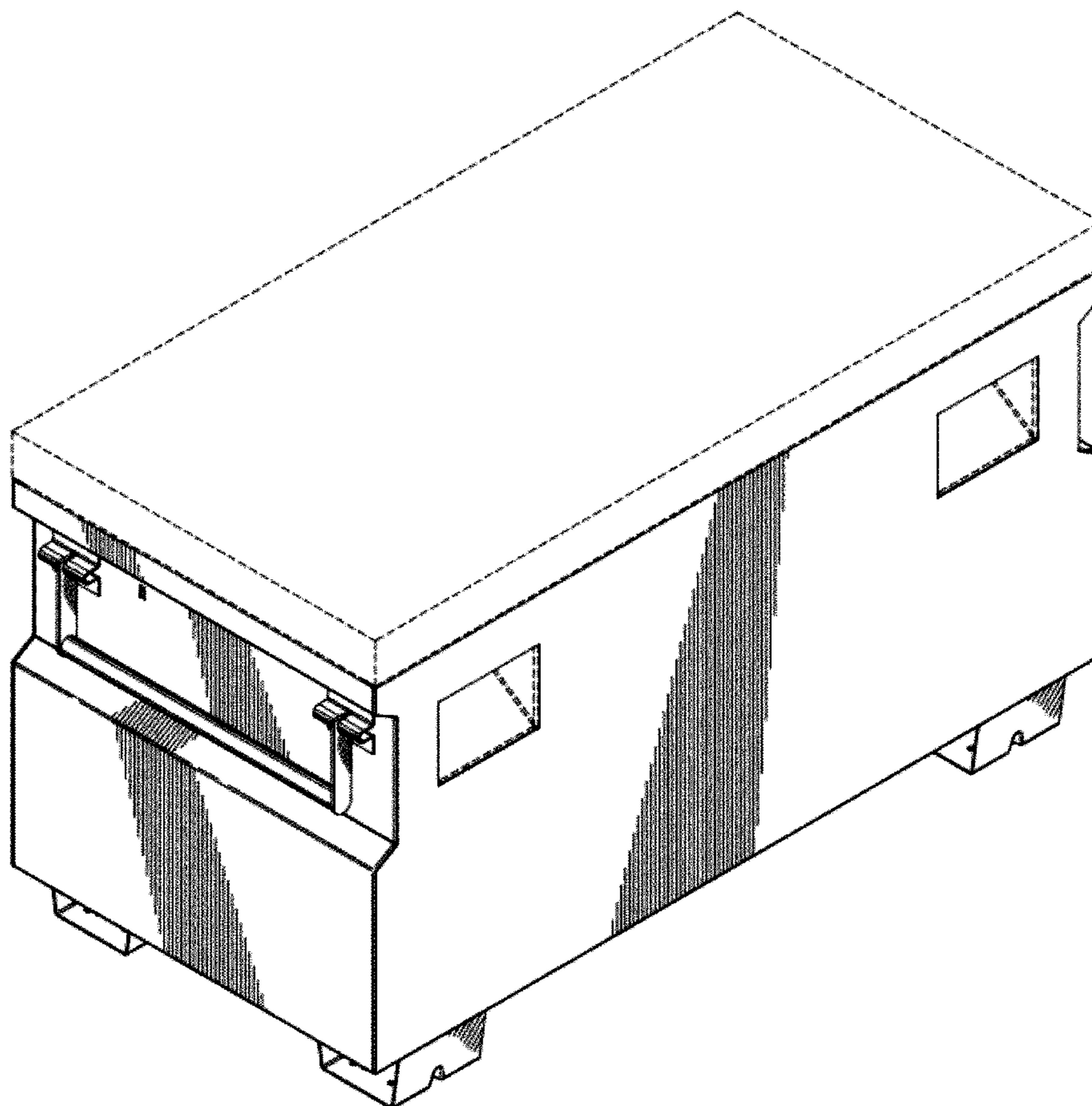

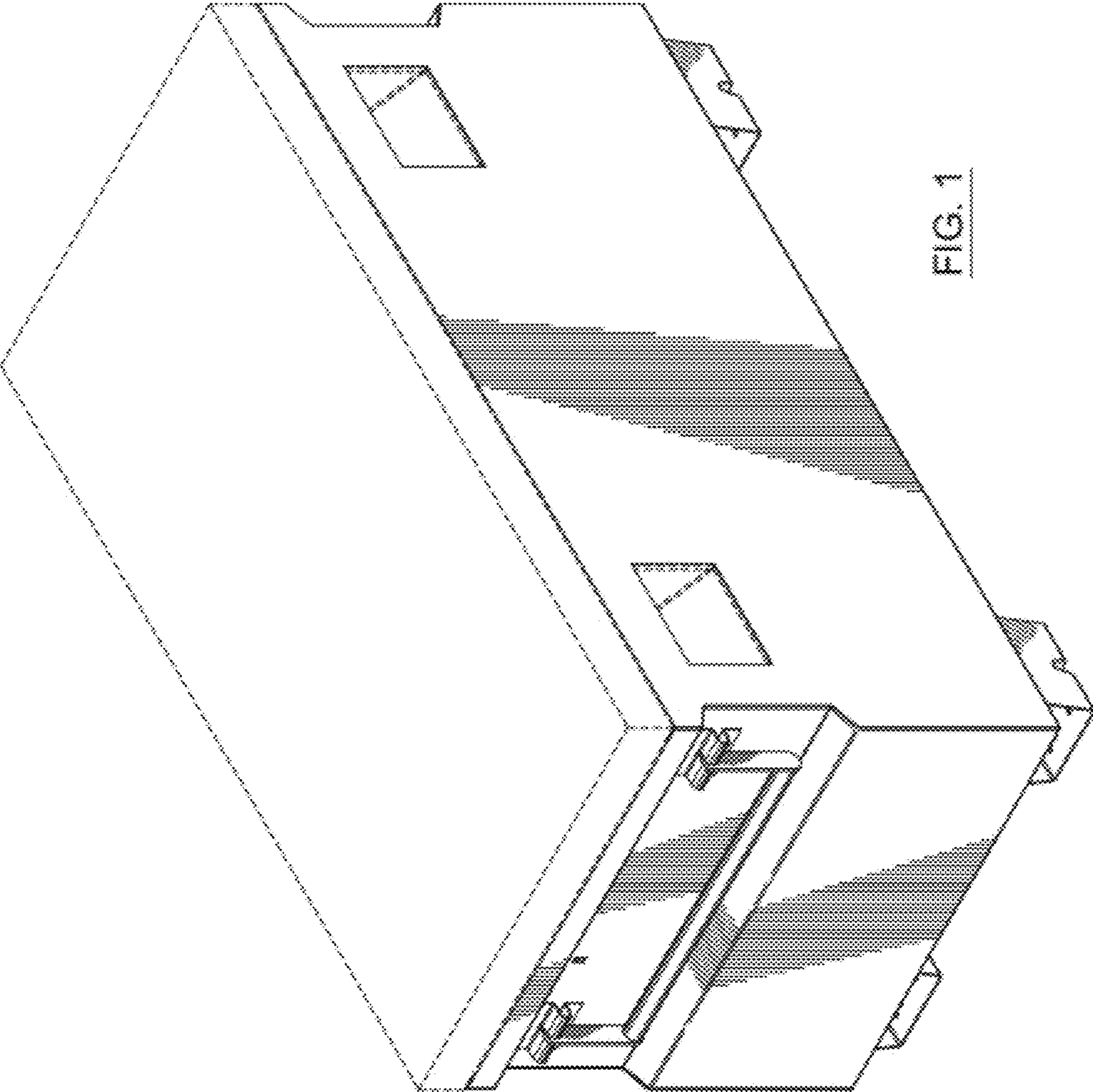

FIG. 1

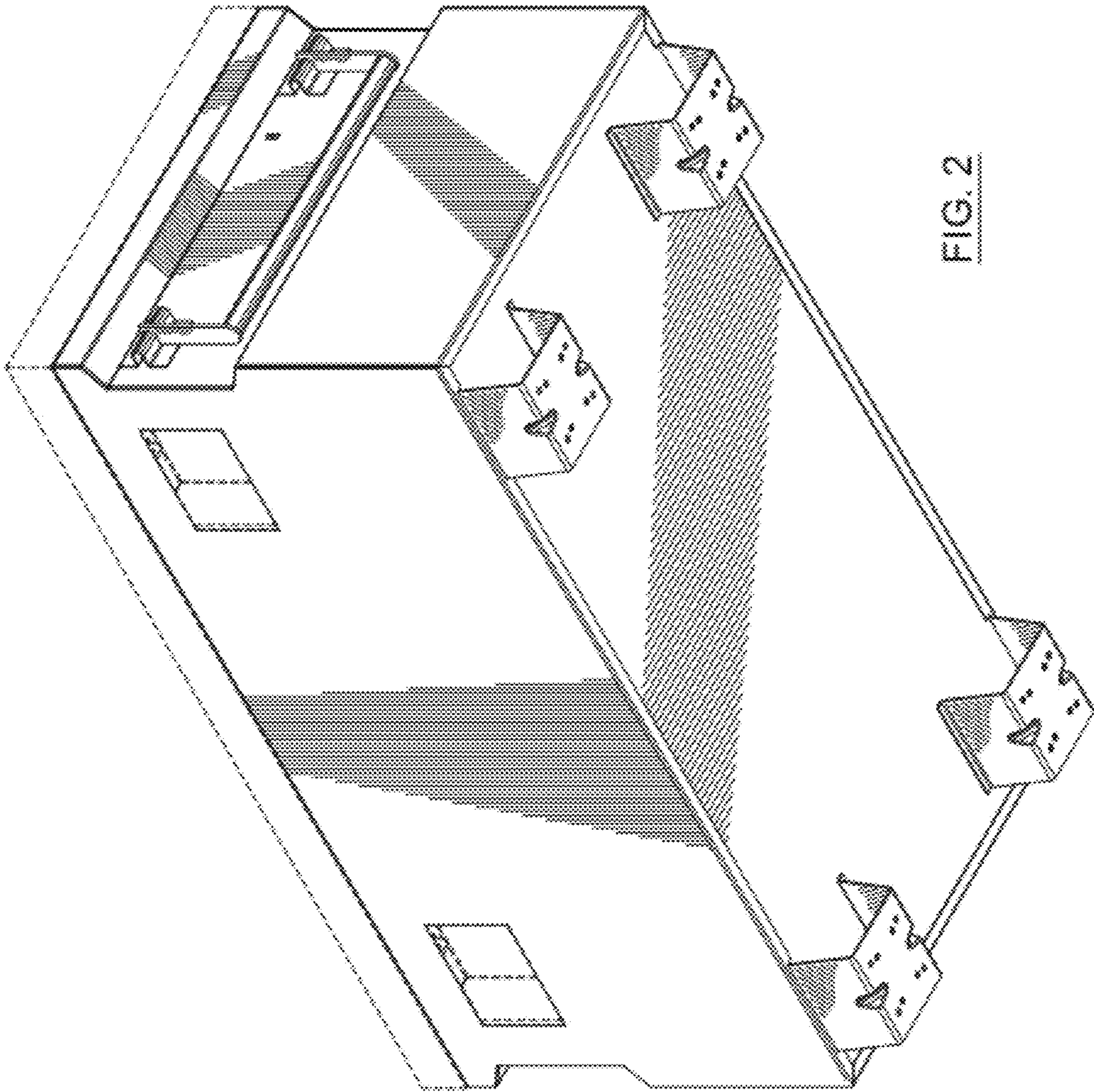

FIG. 2

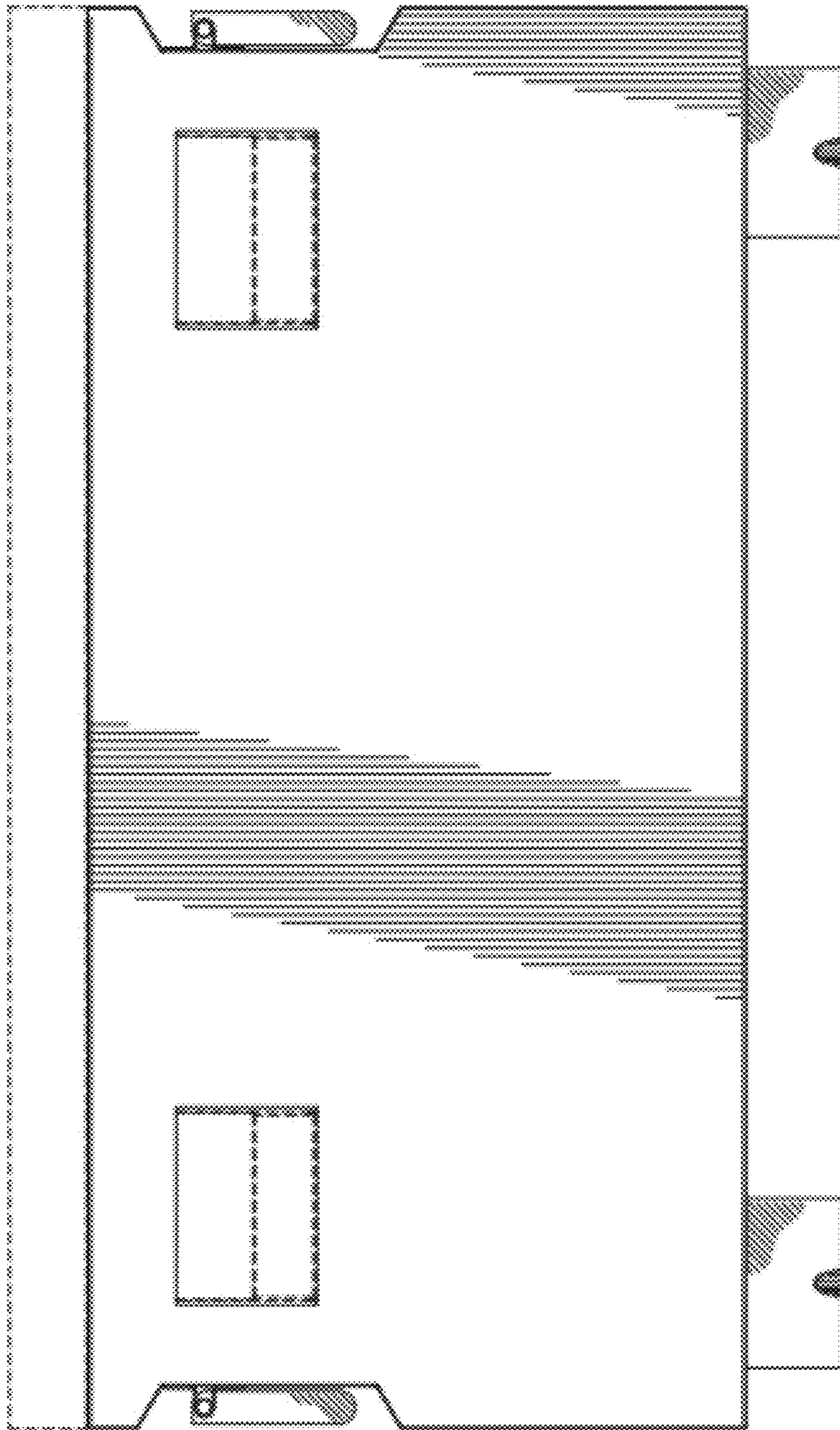

FIG. 3

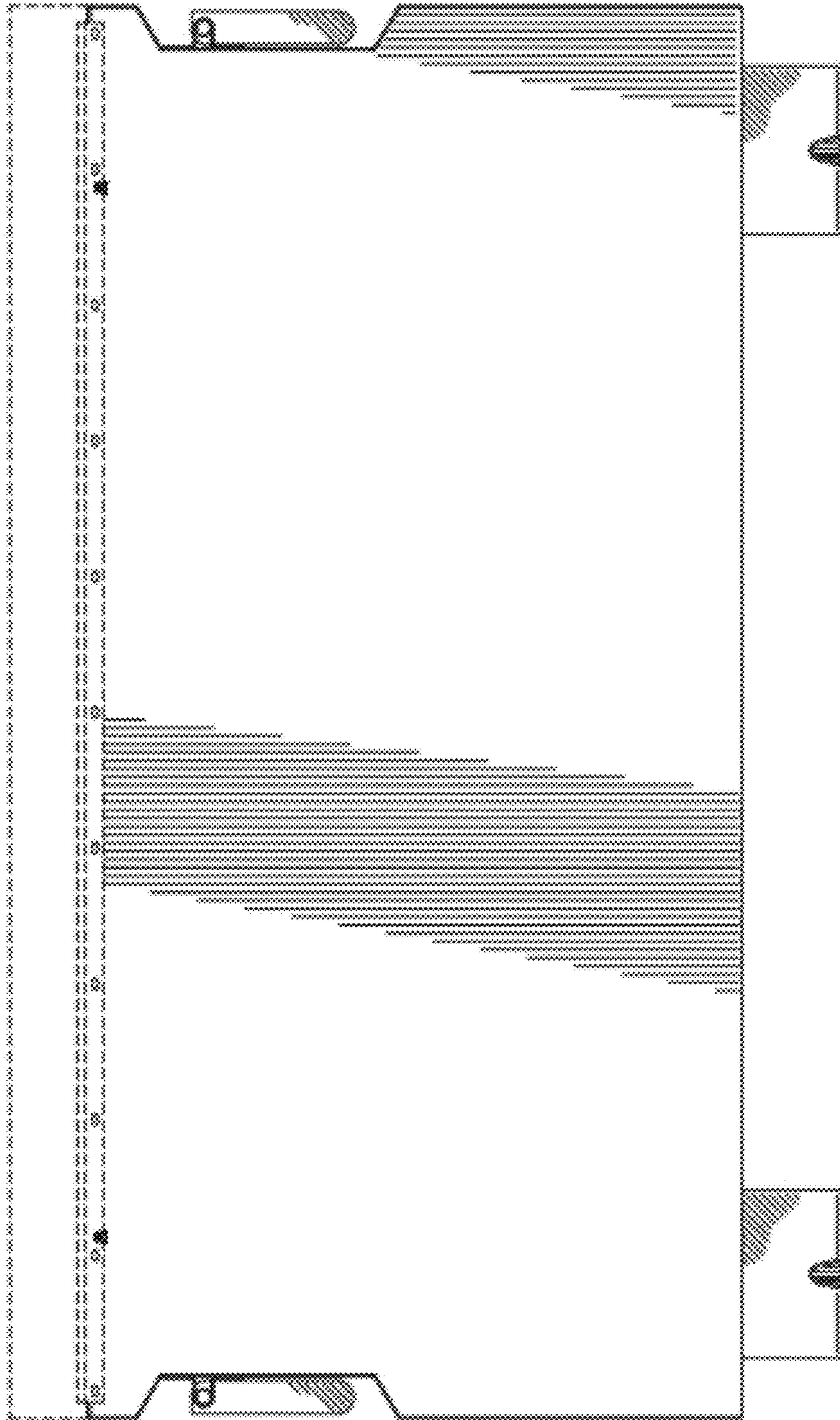

FIG. 4

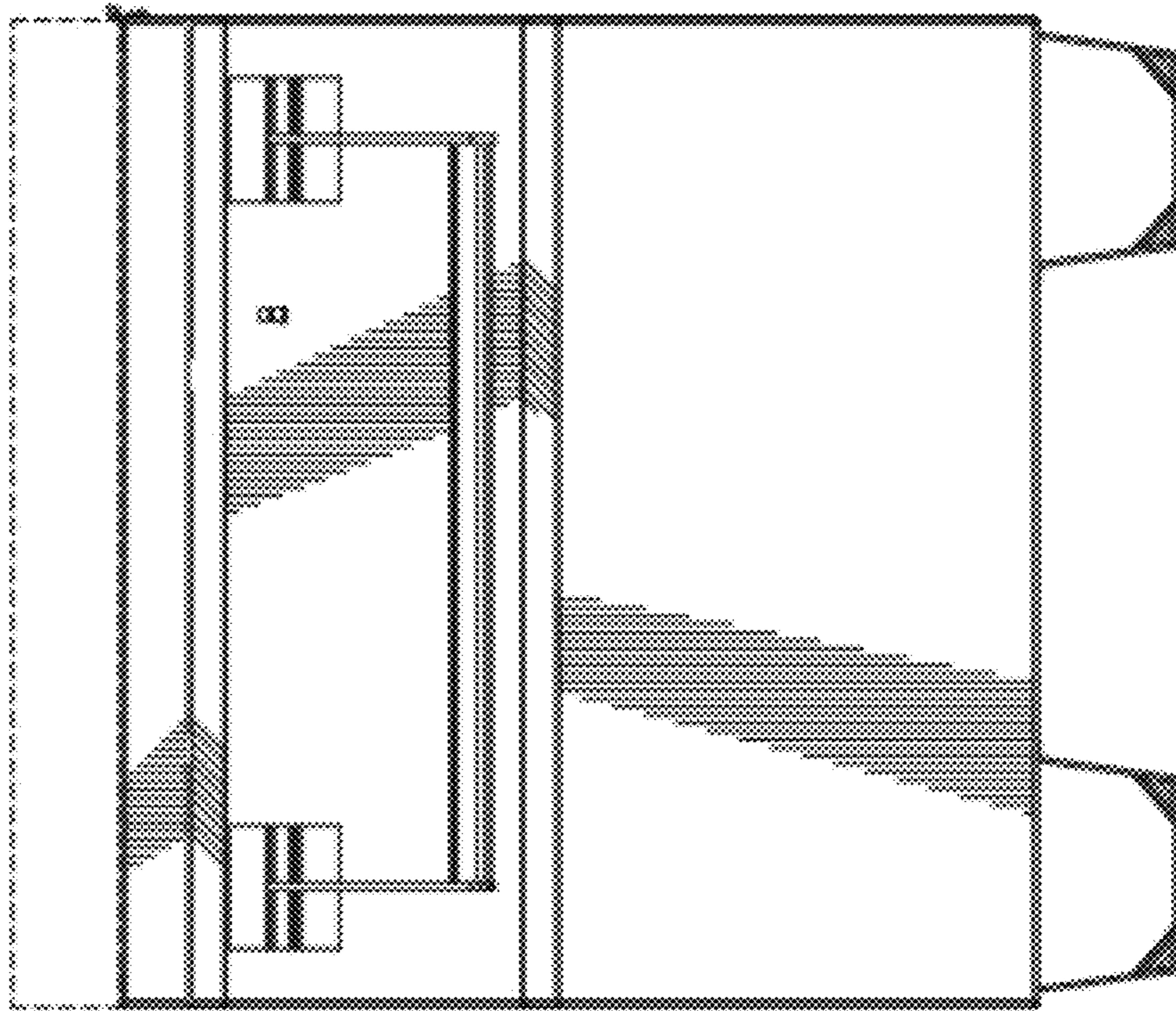

FIG. 5

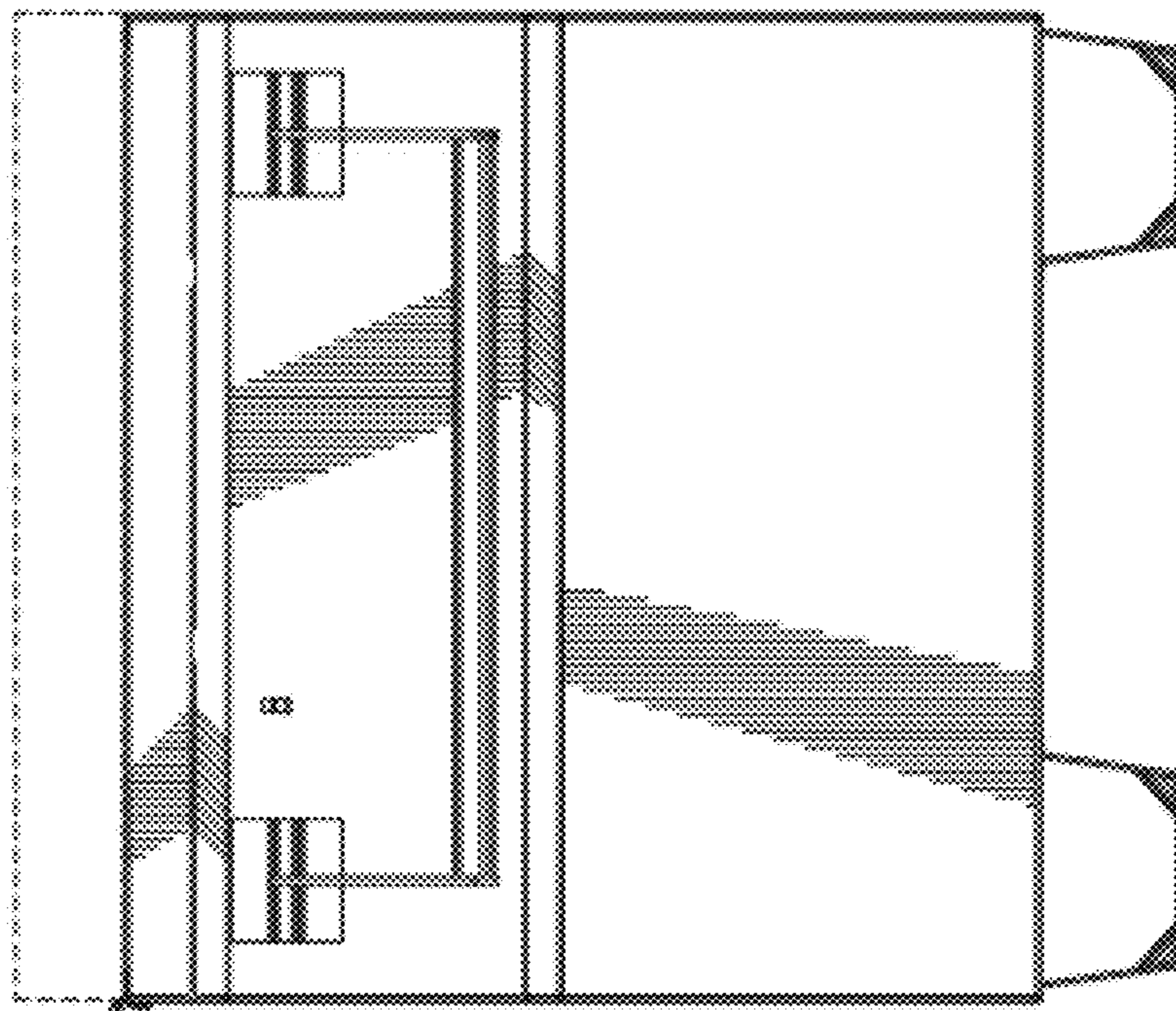

FIG. 6

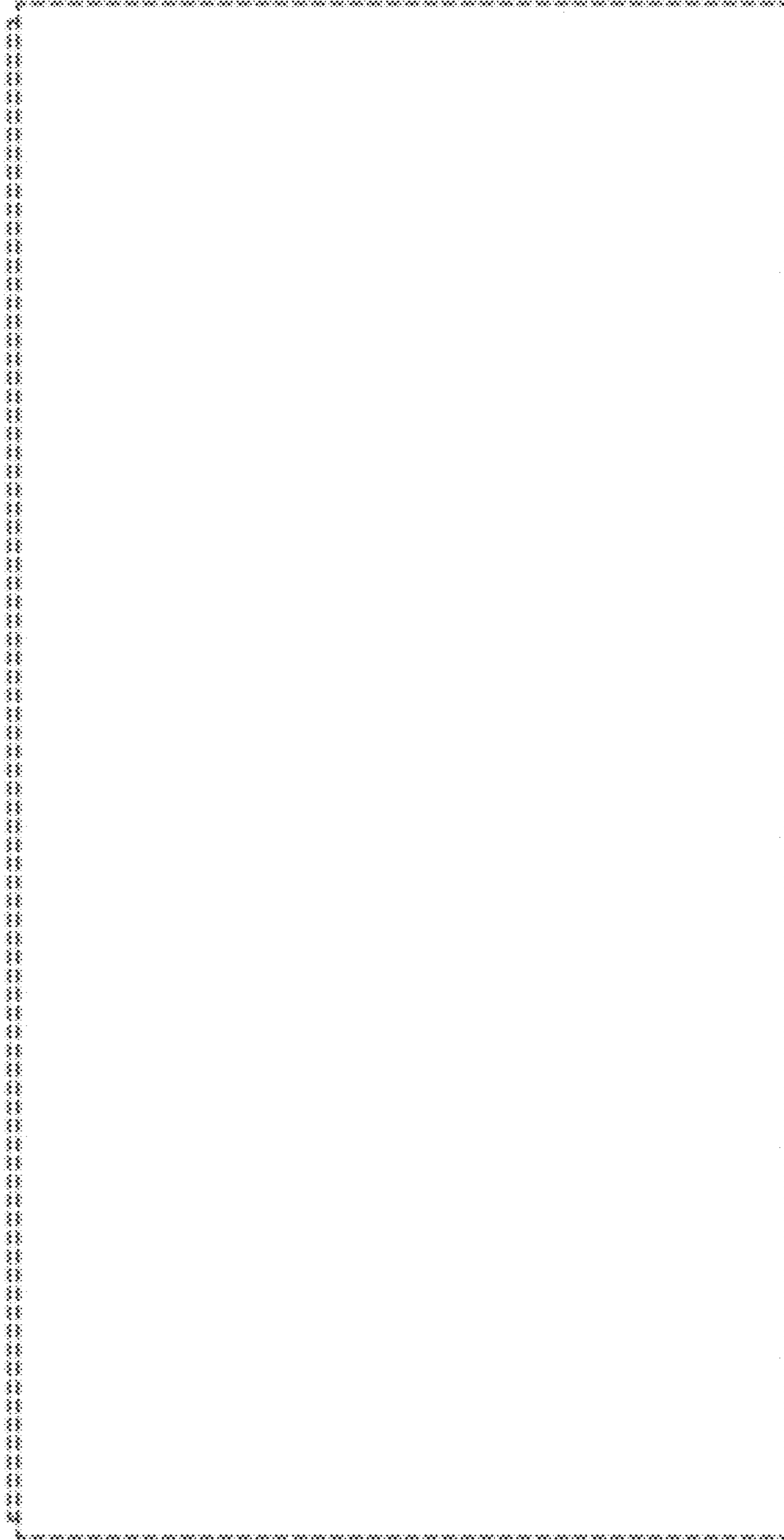

FIG. 7



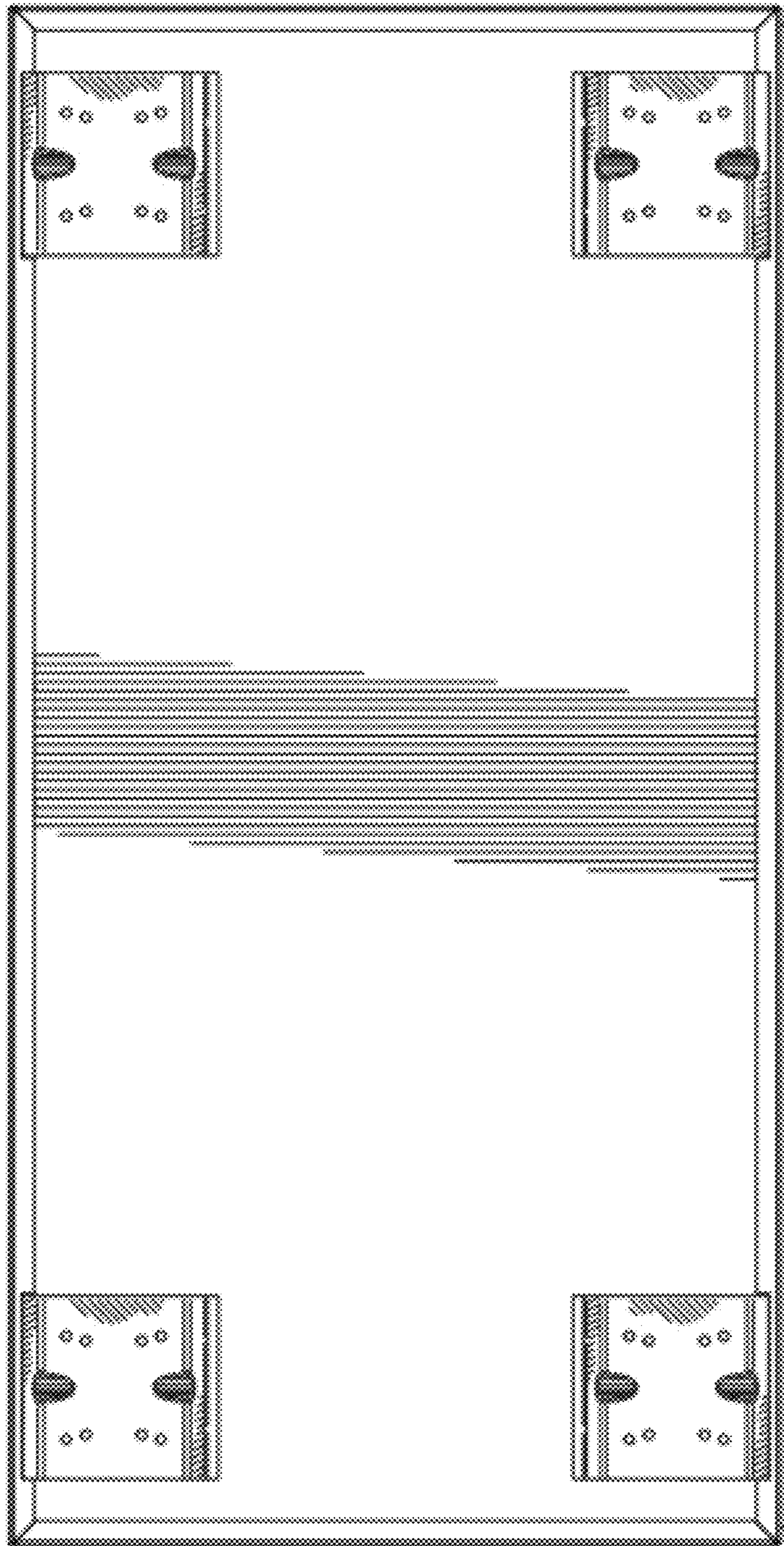

FIG. 8