



US00D665568S

(12) **United States Design Patent**
Baxter

(10) **Patent No.:** **US D665,568 S**

(45) **Date of Patent:** **** Aug. 21, 2012**

(54) **STOCKING**

(76) Inventor: **Sandra Kurtz Baxter**, Philadelphia, PA
(US)

(**) Term: **14 Years**

(21) Appl. No.: **29/407,687**

(22) Filed: **Dec. 1, 2011**

(51) **LOC (9) Cl.** **02-04**

(52) **U.S. Cl.** **D2/983**

(58) **Field of Classification Search** D2/980-994;
2/239-242; 36/10; 66/178 R, 180
See application file for complete search history.

(56) **References Cited**

U.S. PATENT DOCUMENTS

2,613,520	A *	10/1952	Schaefer	66/178 R
3,013,564	A *	12/1961	Levey	36/170
3,102,271	A *	9/1963	Wilkerson	2/239
3,128,763	A *	4/1964	Langenfeld et al.	128/894
3,274,709	A *	9/1966	Lipinski	36/10
5,774,898	A *	7/1998	Malpee	2/239
6,016,575	A *	1/2000	Prychak	2/239
6,606,750	B2 *	8/2003	Solwey	2/239
6,708,348	B1 *	3/2004	Romay	2/239
7,069,600	B1 *	7/2006	Romay	2/239
7,346,935	B1 *	3/2008	Patterson	2/239
2005/0257311	A1 *	11/2005	Takeda et al.	2/239
2007/0113593	A1 *	5/2007	Jeong	66/180

* cited by examiner

Primary Examiner — T. Chase Nelson

Assistant Examiner — Kathleen M Sims

(74) *Attorney, Agent, or Firm* — Ballard Spahr LLP

(57) **CLAIM**

The ornamental design for a stocking, as shown and described.

DESCRIPTION

FIG. 1 is a perspective view of a first embodiment of the stocking showing a right foot stocking of my new design; FIG. 2 is a rear elevational view of the stocking of FIG. 1; FIG. 3 is a front elevational view of the stocking of FIG. 1; FIG. 4 is a right side elevational view of the stocking of FIG. 1; FIG. 5 is a left side elevational view of the stocking of FIG. 1; FIG. 6 is a bottom plan view of the stocking of FIG. 1; FIG. 7 is a top plan view of the stocking of FIG. 1; and, FIG. 8 is a right side elevational view of a second embodiment of the stocking showing a left foot stocking.

The second embodiment of a left foot stocking is a mirror image of the first embodiment of the right foot stocking. In FIGS. 1-5 and 7-8, the broken lines showing toes, a foot, and/or a leg are included for the purpose of showing the environment of the claimed stocking design and form no part of the claimed stocking design.

1 Claim, 7 Drawing Sheets

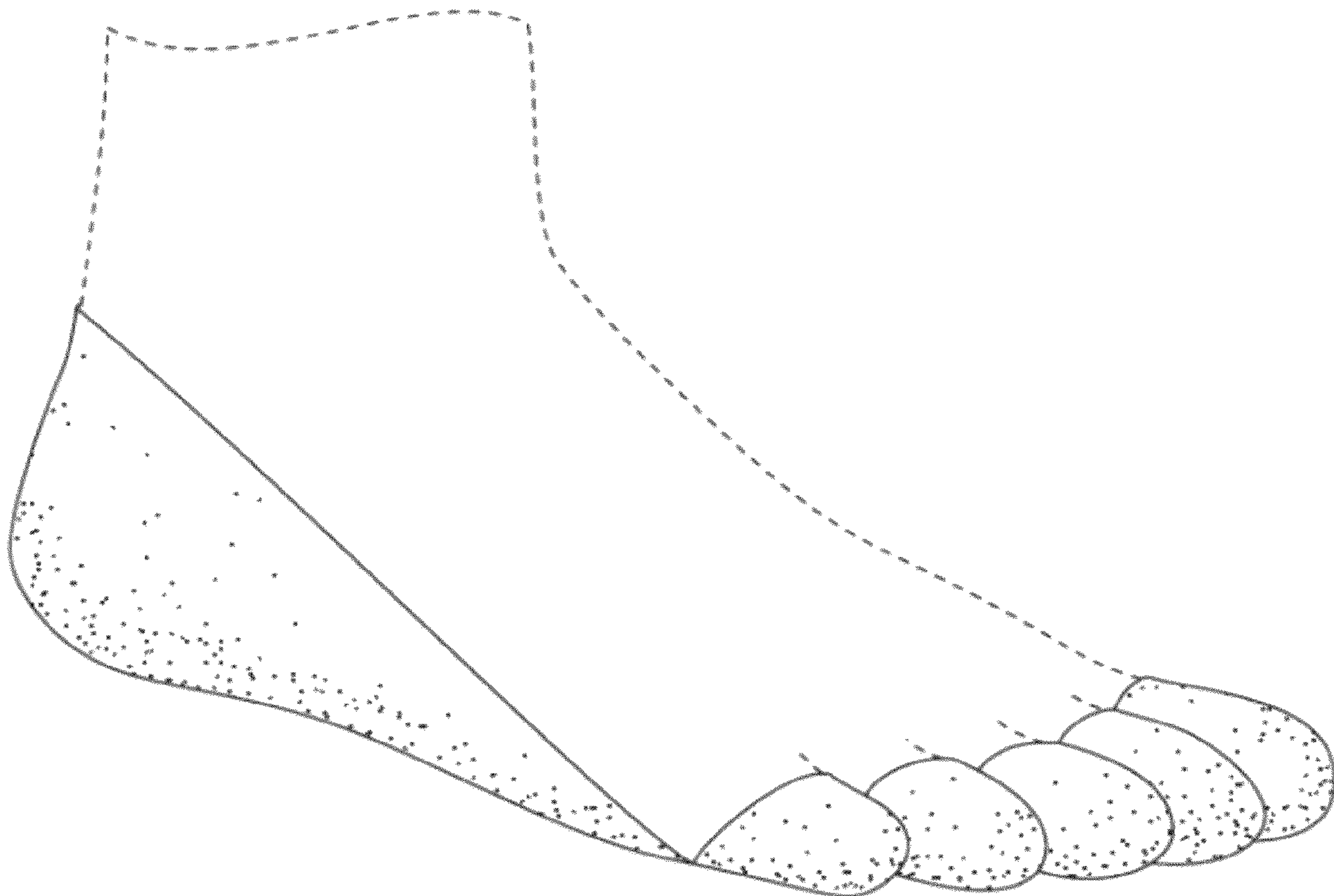

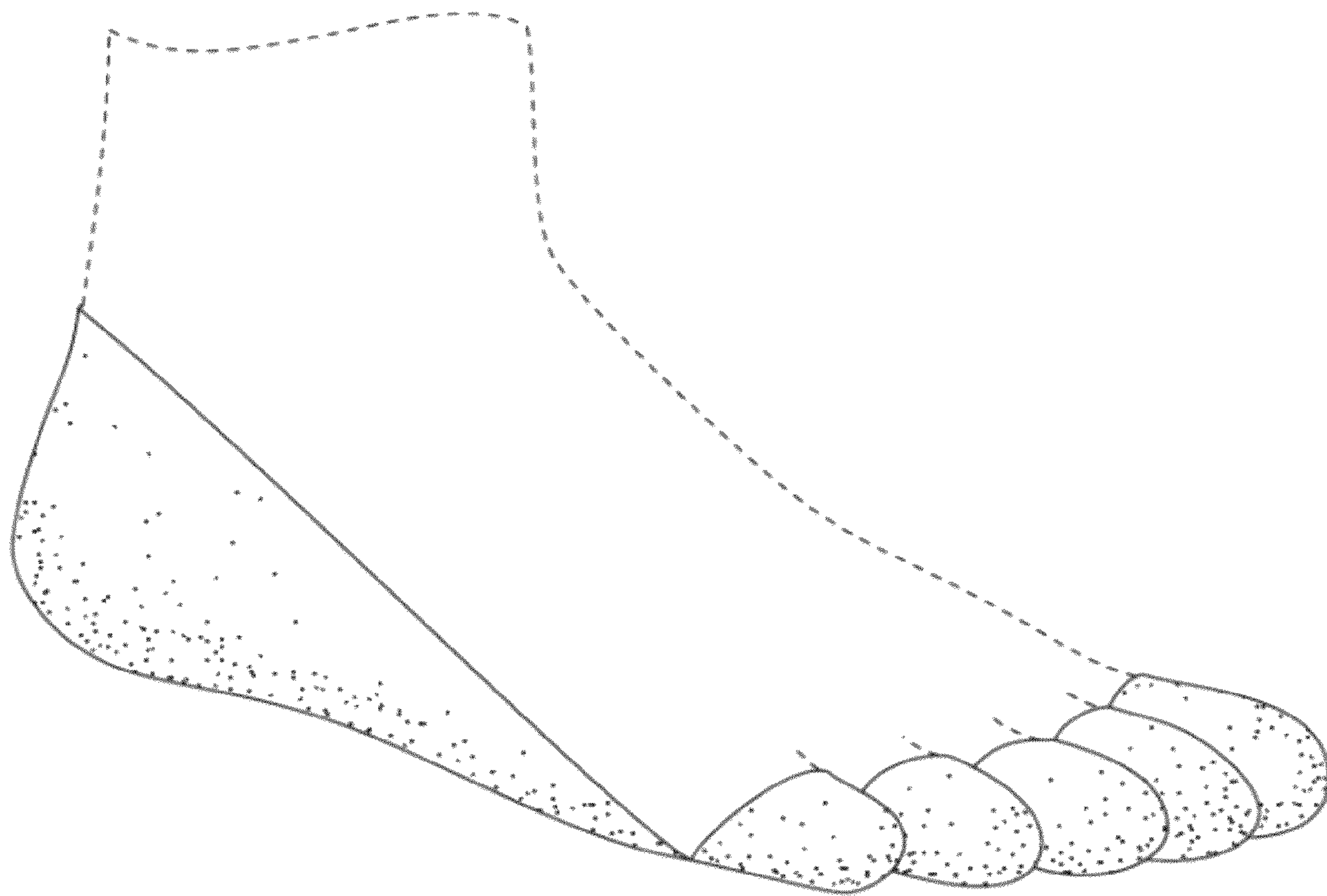

FIG. 1

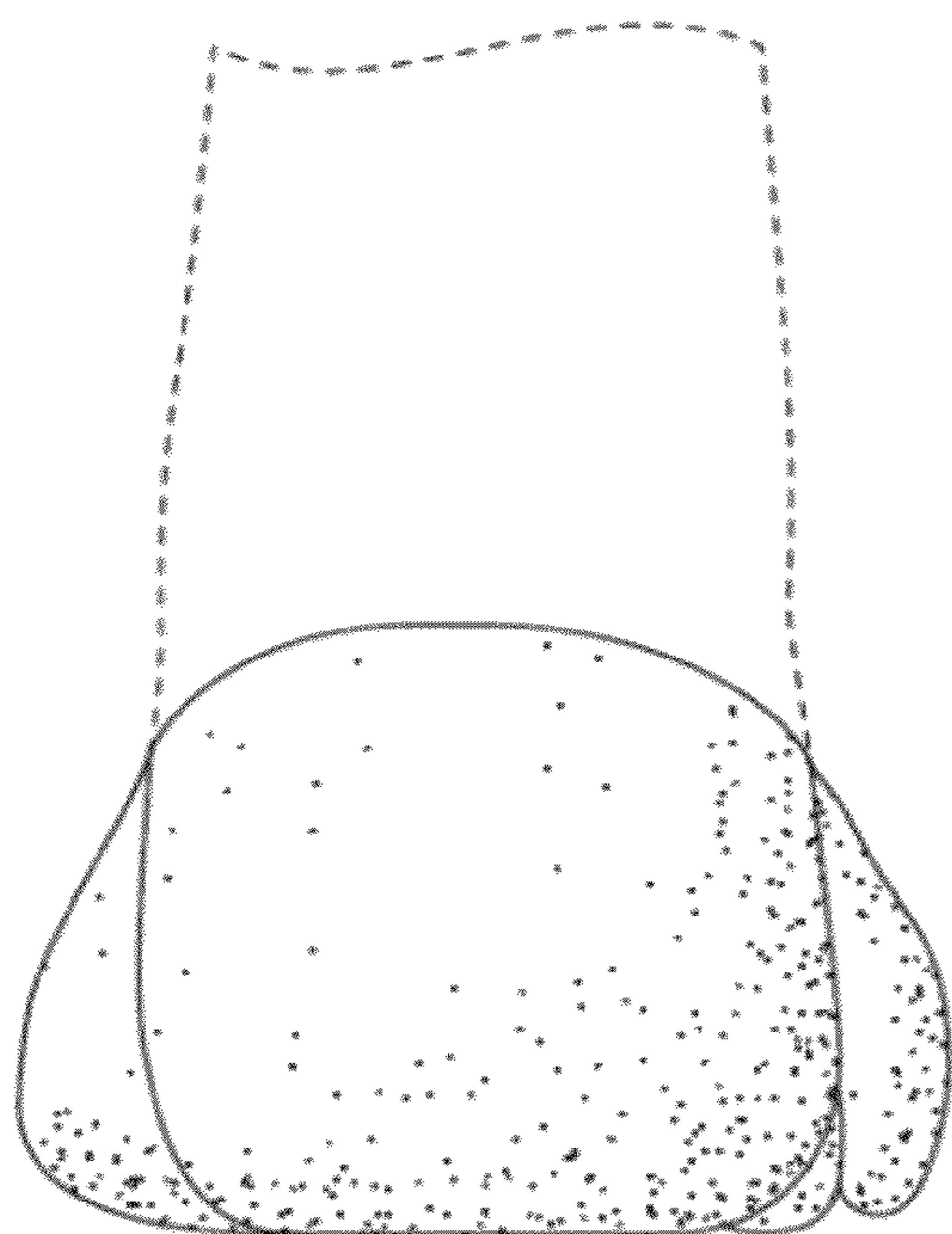

FIG. 2

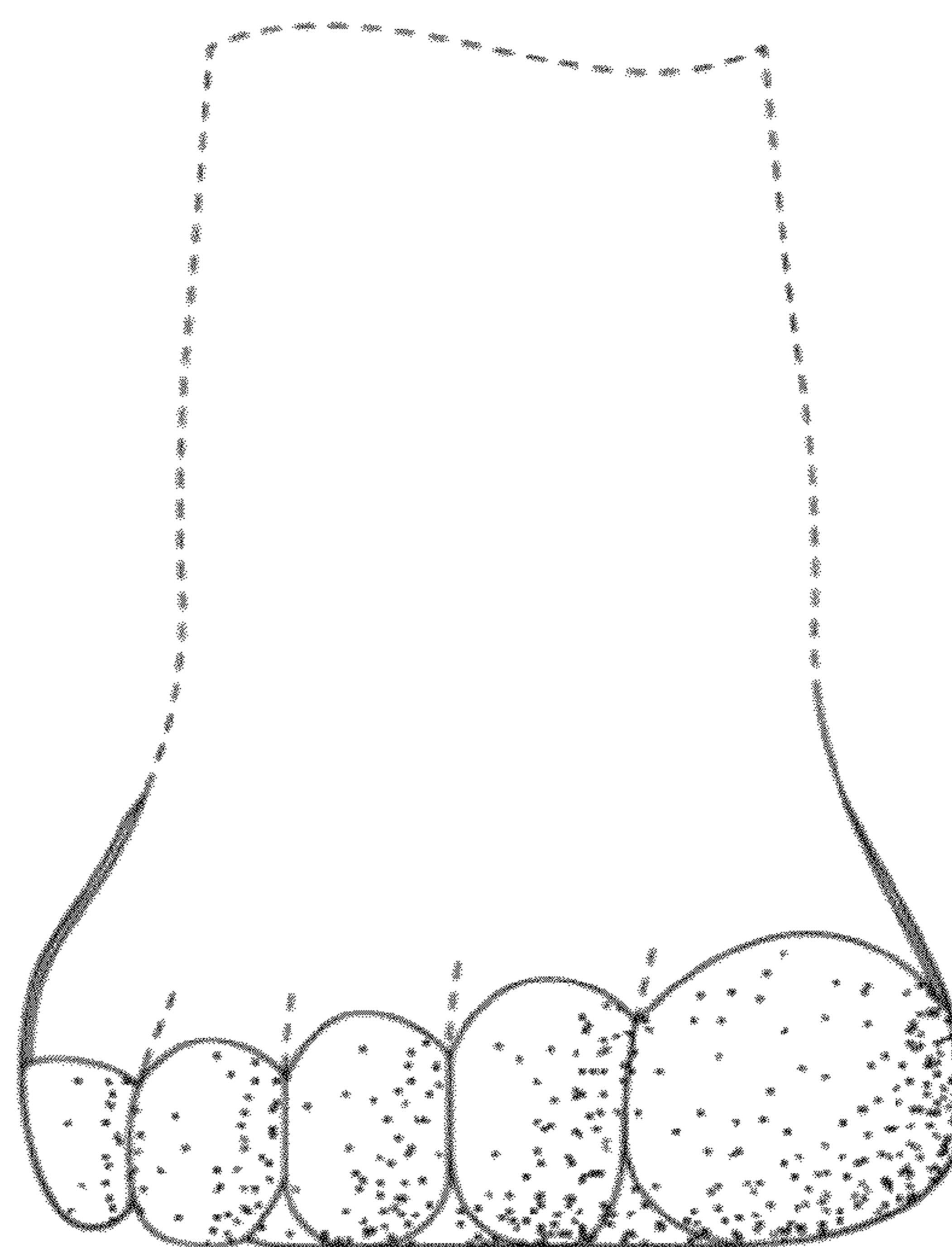

FIG. 3

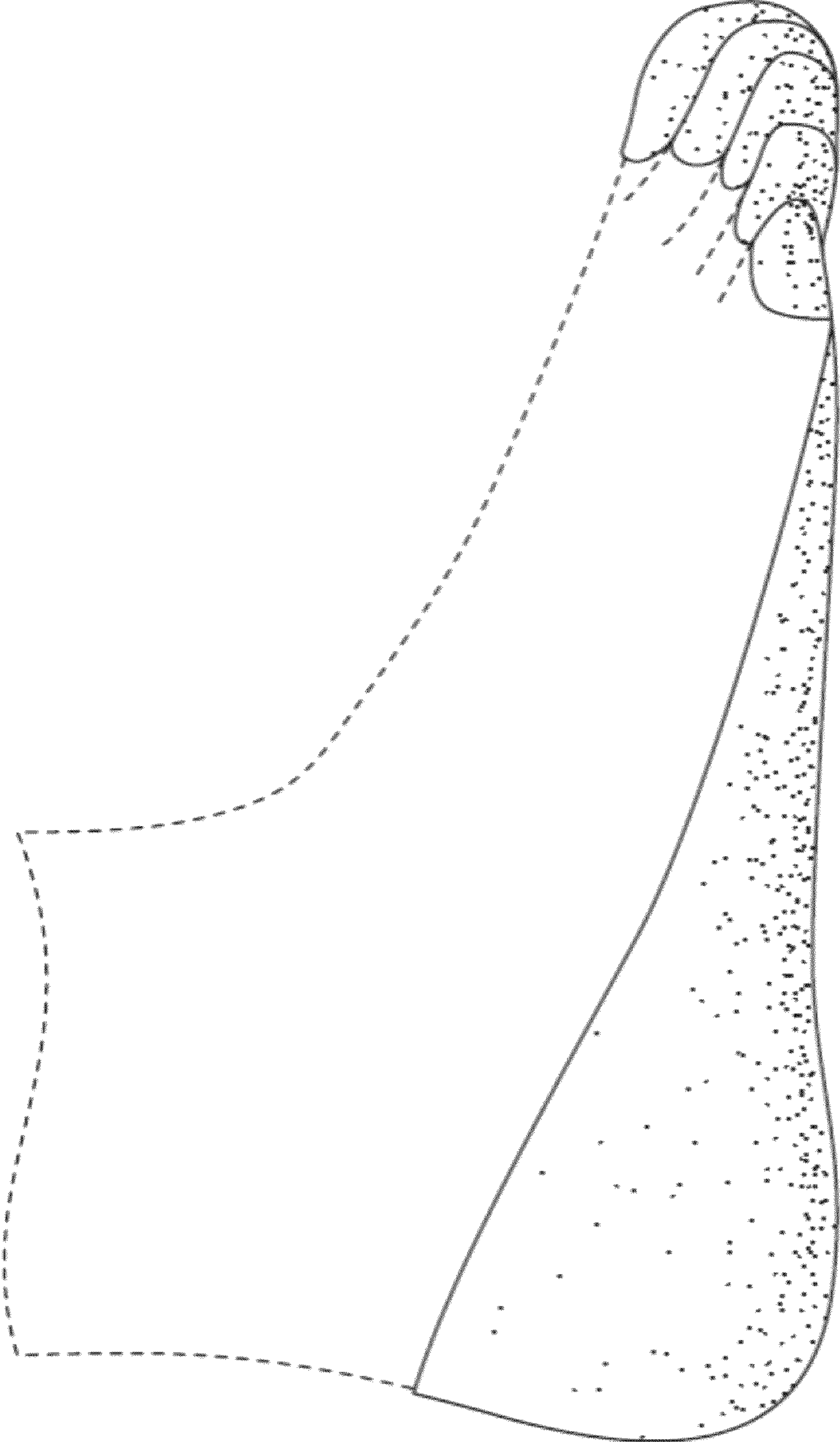

FIG. 4

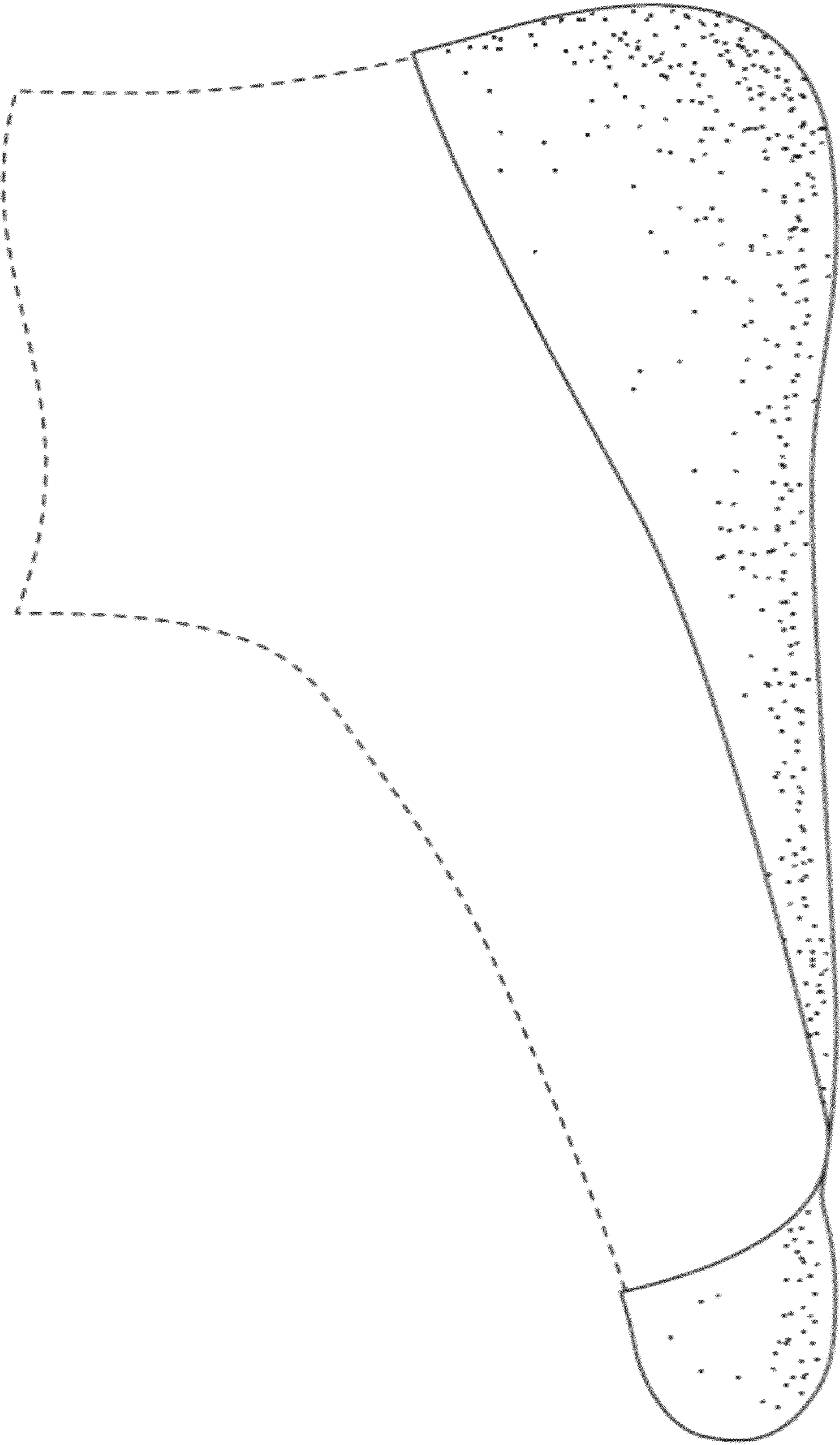

FIG. 5

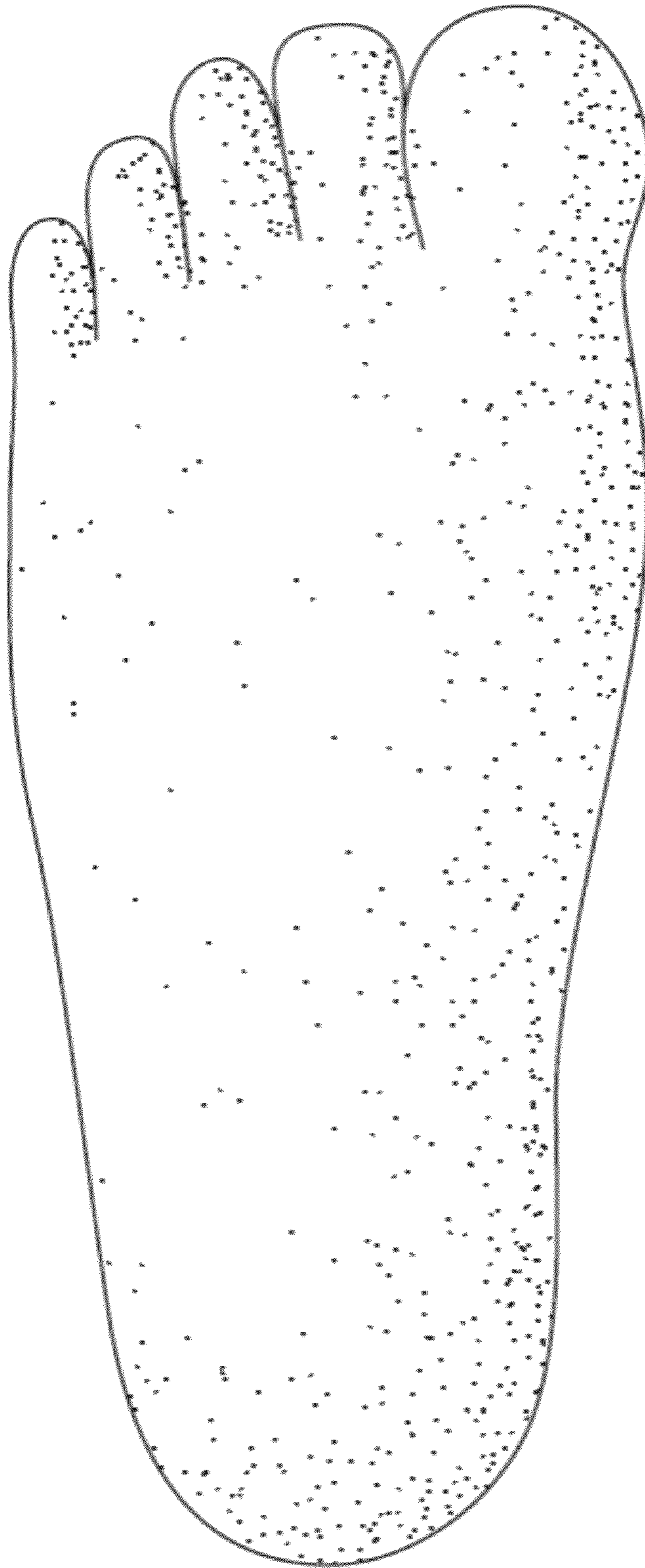

FIG. 6

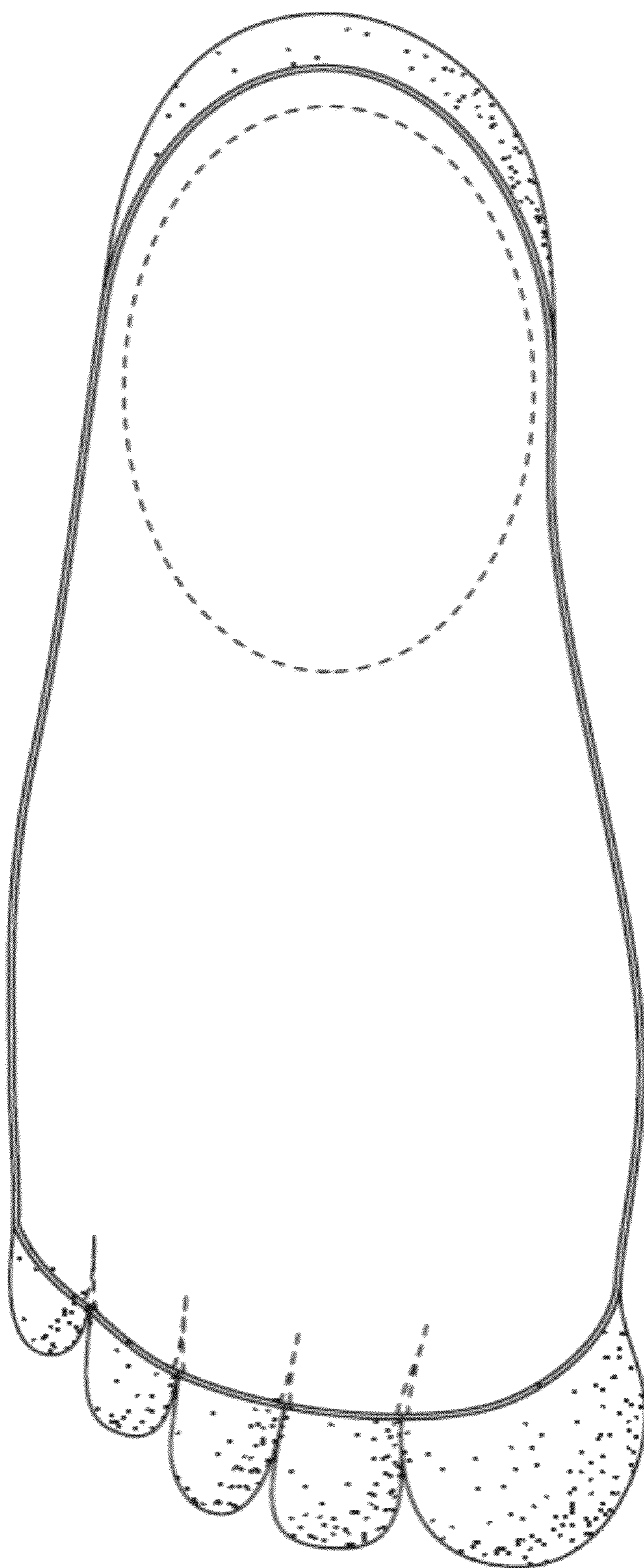

FIG. 7

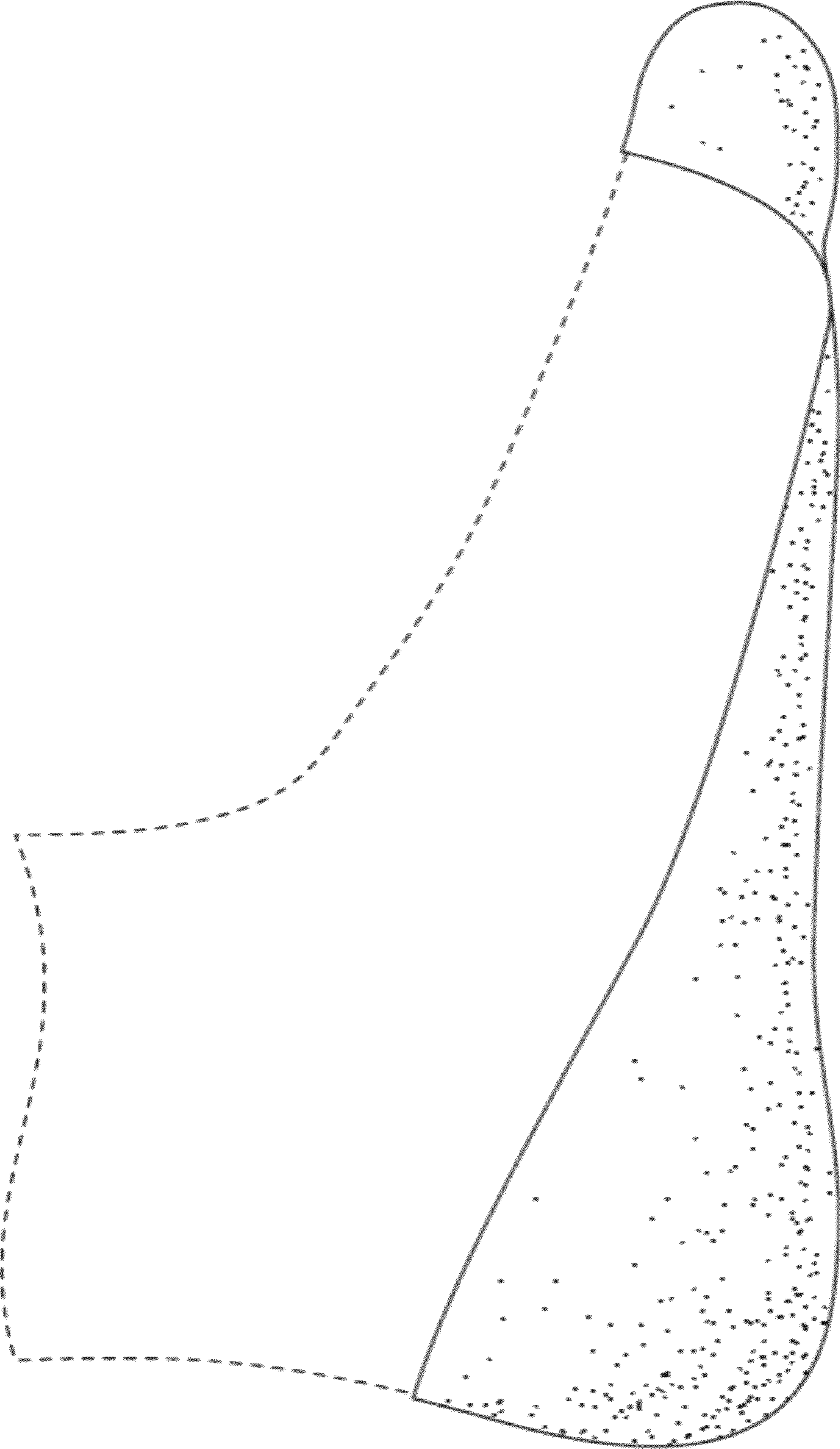

FIG. 8