



US00D665565S

(12) **United States Design Patent**
Bizzo

(10) **Patent No.:** **US D665,565 S**

(45) **Date of Patent:** **** Aug. 21, 2012**

(54) **SHOE SOLE**

(75) Inventor: **Luca Bizzo**, Holmdel, NJ (US)

(73) Assignee: **Aerogroup International Holdings LLC**, Edison, NJ (US)

(**) Term: **14 Years**

(21) Appl. No.: **29/369,204**

(22) Filed: **Sep. 3, 2010**

(51) **LOC (9) Cl.** **02-04**

(52) **U.S. Cl.** **D2/957; D2/951**

(58) **Field of Classification Search** D2/902,
D2/906, 908, 916, 918, 925, 946-962, 977;
36/3 B, 22 R, 24.5, 25 R, 28, 32 R, 34 R,
36/59 C, 67 A, 103

See application file for complete search history.

(56) **References Cited**

U.S. PATENT DOCUMENTS

330,289 A *	11/1885	Bosworth	36/22 R
D50,573 S *	4/1917	Hasel	D2/977
D78,502 S *	5/1929	Blair	D2/954
D81,438 S *	6/1930	Perrettie	D2/954
D100,408 S *	7/1936	Bernstein	D2/960
D234,014 S *	12/1974	Traver	D2/959
D255,618 S *	7/1980	Artstein	D2/950
D265,521 S *	7/1982	Vermonet	D2/908
D265,692 S *	8/1982	Famolare, Jr.	D2/950
D401,041 S *	11/1998	Schneider	D2/951
D405,597 S *	2/1999	Carlson	D2/960
D431,894 S *	10/2000	Begg et al.	D2/957
D482,851 S *	12/2003	McClaskie	D2/956
D498,041 S *	11/2004	McClaskie	D2/956
D501,706 S *	2/2005	McClaskie	D2/954
D594,194 S *	6/2009	Butler	D2/957
D637,798 S *	5/2011	Della Valle et al.	D2/908
D639,539 S *	6/2011	Lubart	D2/951
D650,976 S *	12/2011	Gallas	D2/943

2011/0113649 A1 *	5/2011	Merritt et al.	36/102
2011/0203139 A1 *	8/2011	Eidson et al.	36/103
2011/0247237 A1 *	10/2011	Jara et al.	36/103

* cited by examiner

Primary Examiner — T. Chase Nelson

(74) *Attorney, Agent, or Firm* — Andrew F. Young, Esq.;
Lackebach Siegel, LLP

(57) **CLAIM**

The ornamental design for a shoe sole, as shown and described.

DESCRIPTION

FIG. 1 is a front side perspective view of a first embodiment of the present invention, showing a right-foot orientation; a second embodiment, left-foot orientation being a mirror image thereof.

FIG. 2 is a right side elevation view of the embodiment shown in FIG. 1.

FIG. 3 is a left side elevation view of the embodiment shown in FIG. 1.

FIG. 4 is a bottom plan view of the embodiment shown in FIG. 1.

FIG. 5 is a front elevation view of the embodiment shown in FIG. 1; and,

FIG. 6 is a back elevation view of the embodiment shown in FIG. 1.

No claim is made to the upper construction in the first and second, embodiments as shown by the use of dashed lines. The upper construction is shown as an environmental illustration only to aid the public. No claim is made to the dashed line regions on the shoe sole as the dashed lines indicate disclaimed portions forming no part of the claimed design. No claim is made to the dashed side stitching shown on the sides of the shoe sole in any of the figures, this is shown as an environmental illustration only to aid the public.

1 Claim, 5 Drawing Sheets

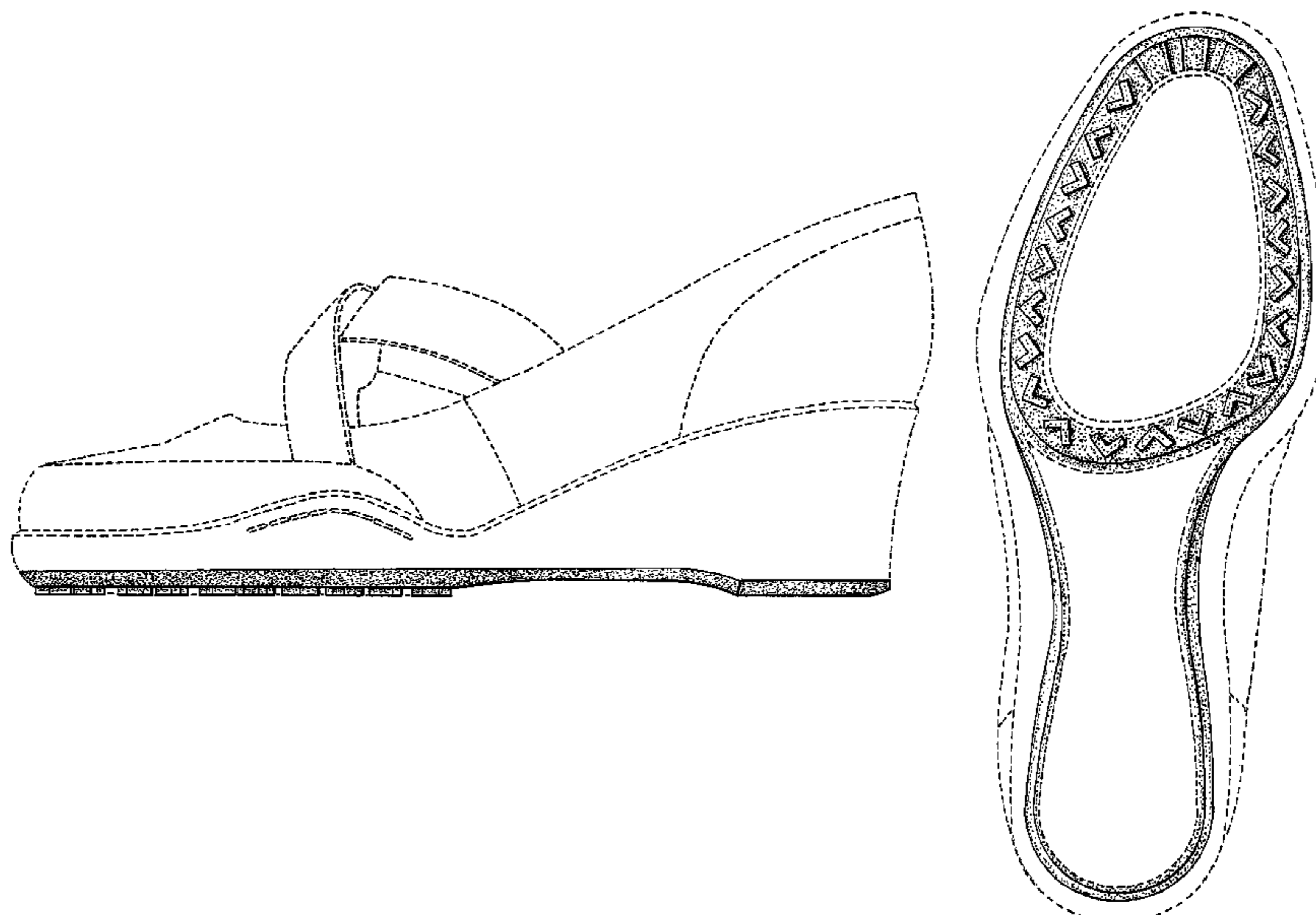

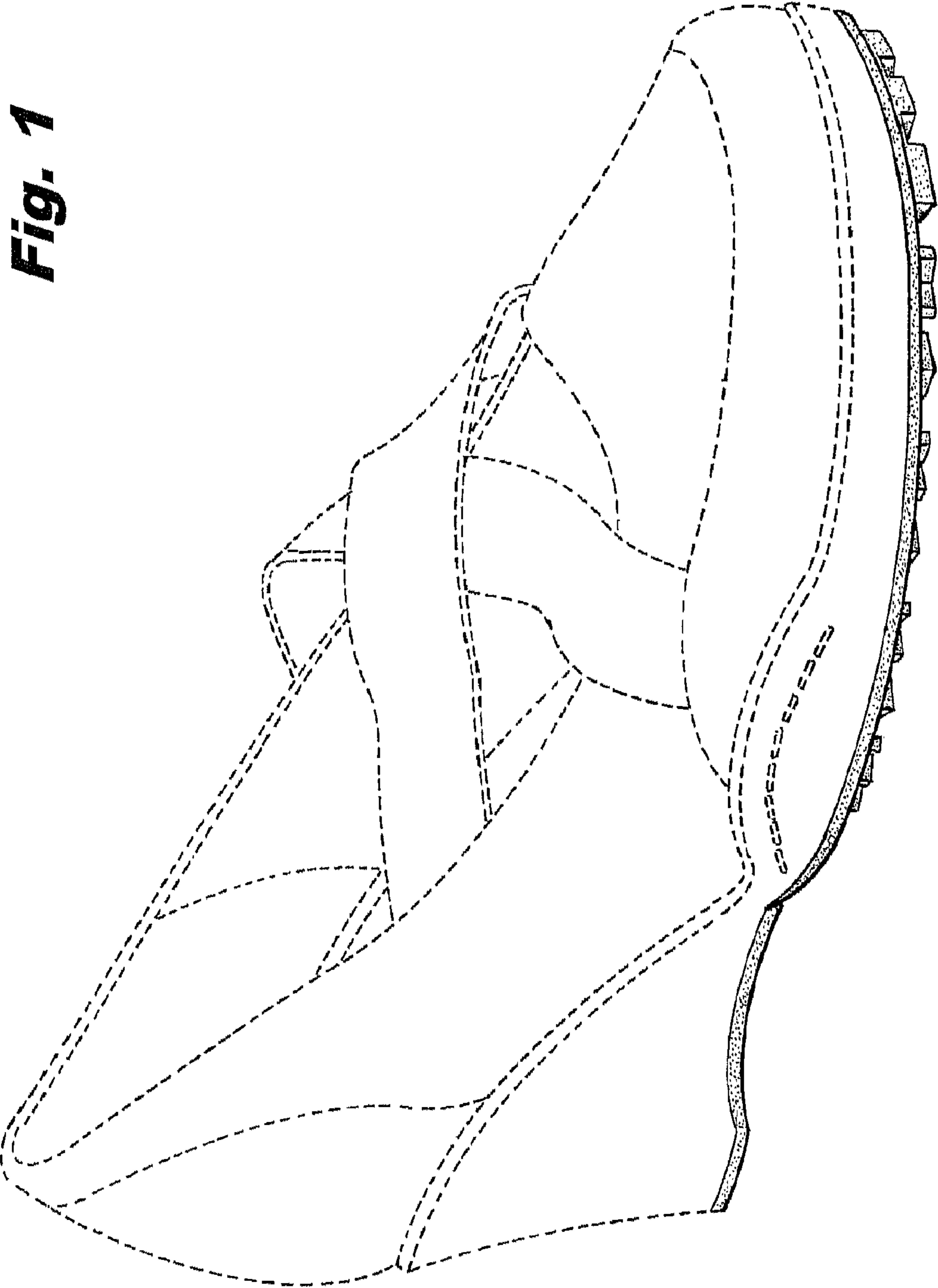

Fig. 1

Fig. 2

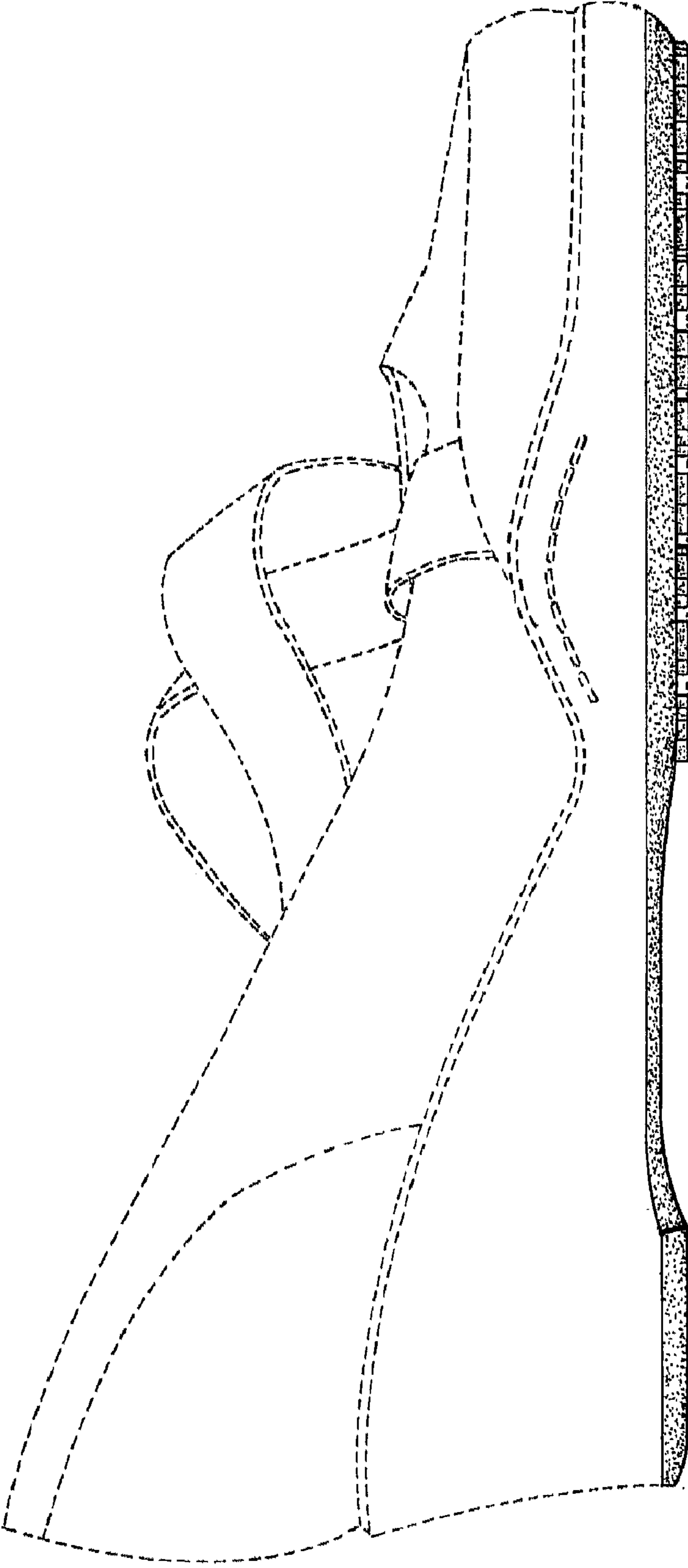

Fig. 3

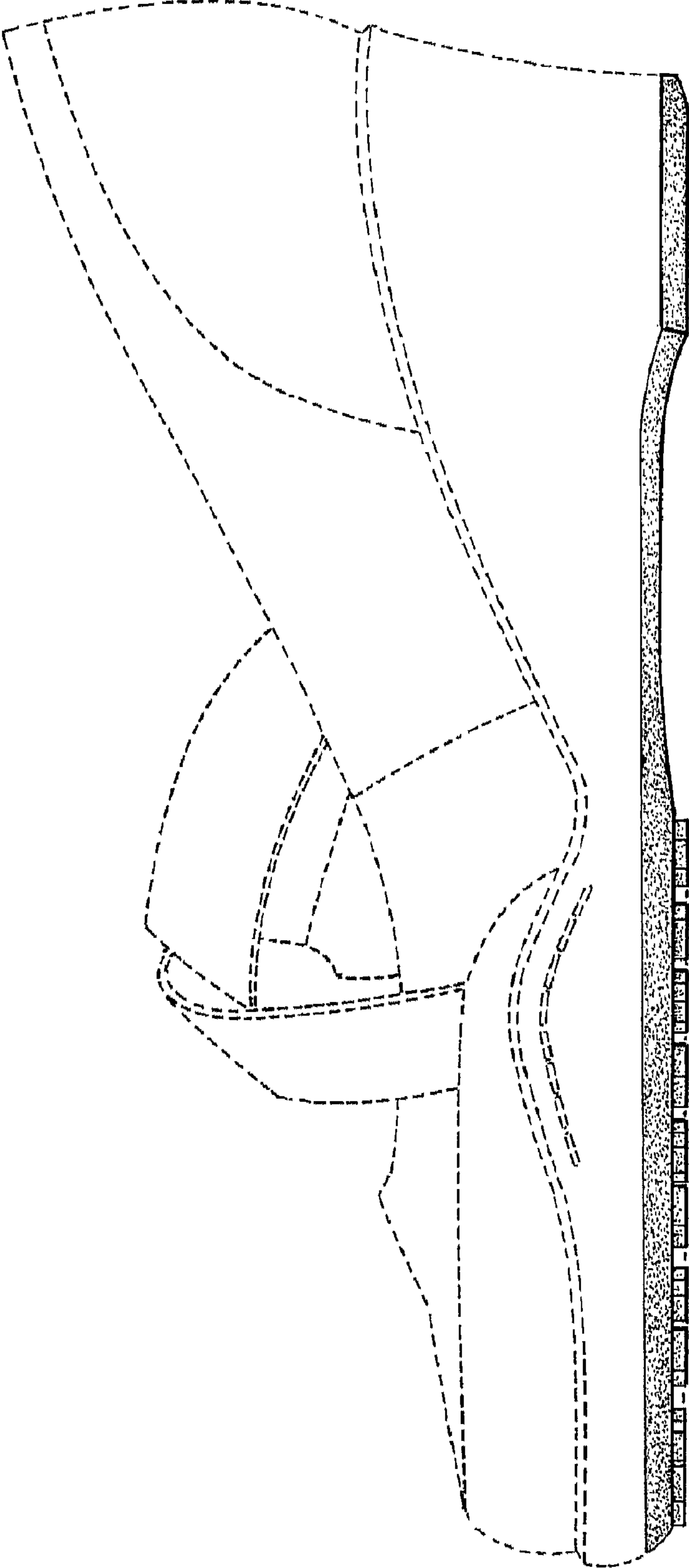
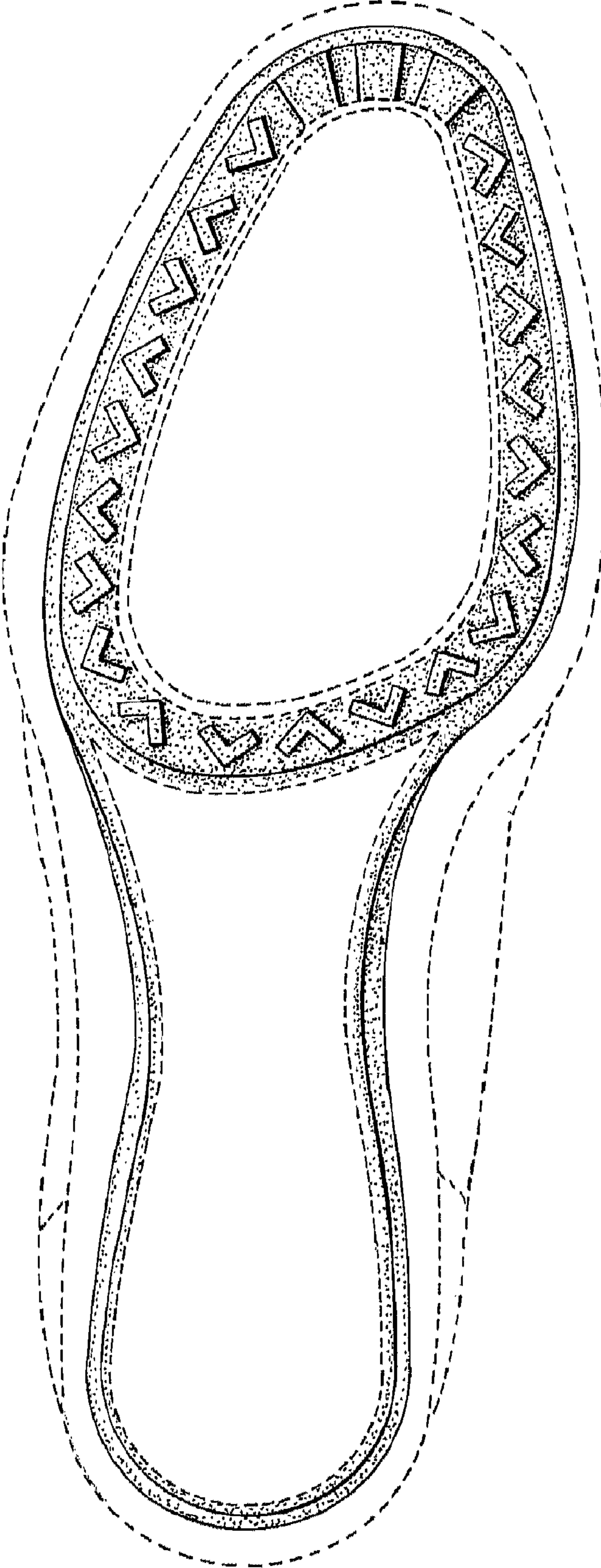

Fig. 4



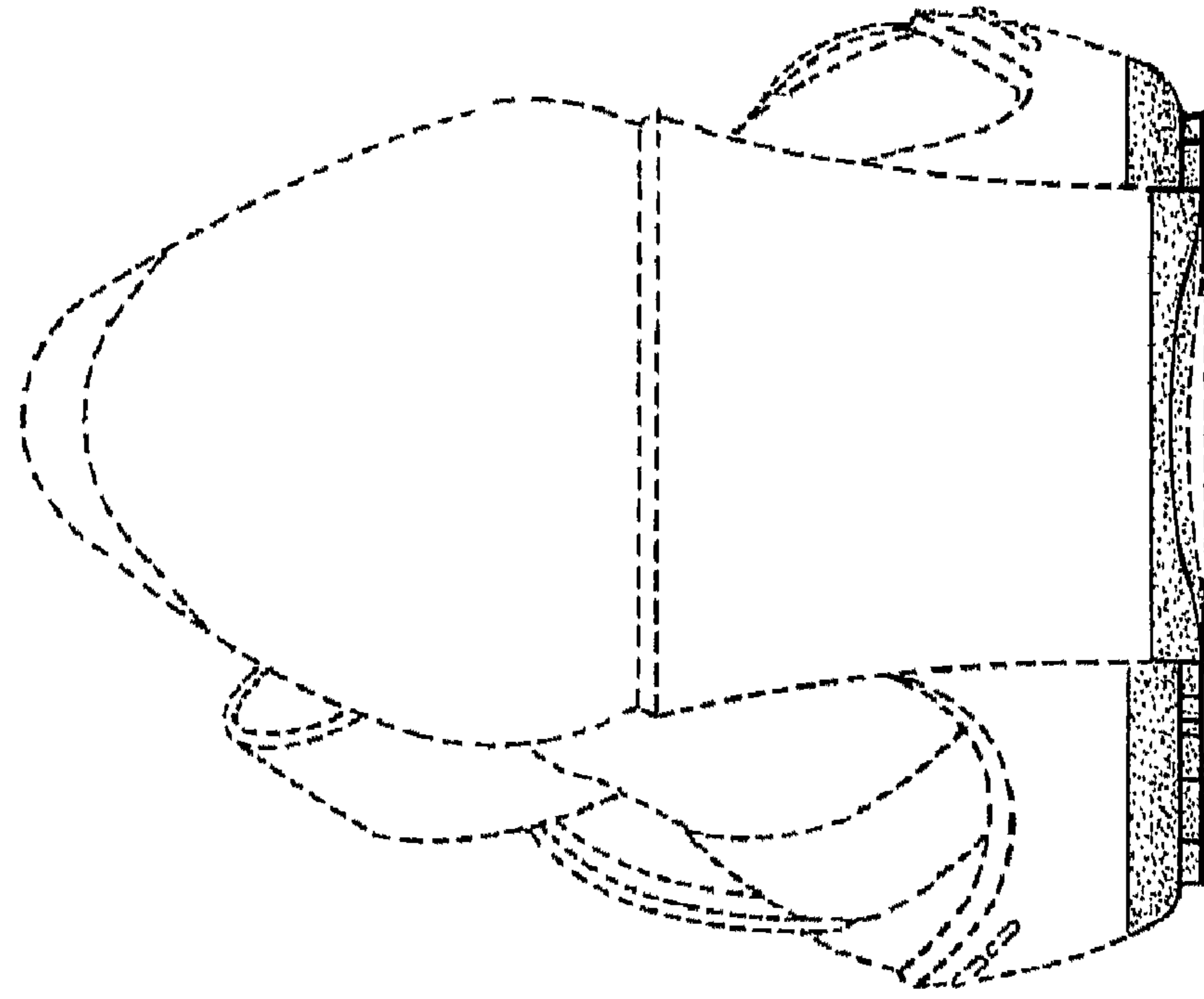

Fig. 6

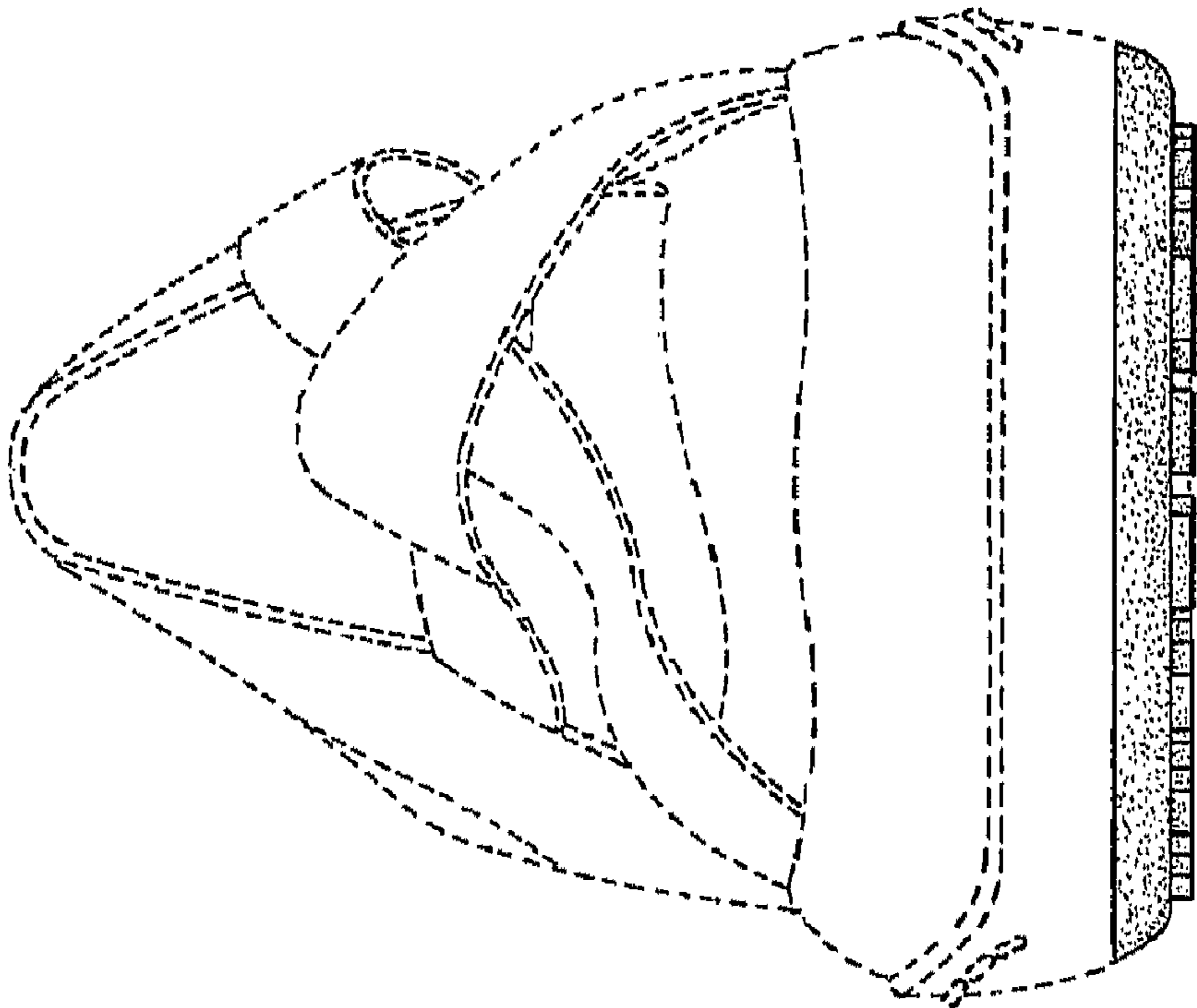

Fig. 5