



US00D665559S

(12) **United States Design Patent**
Ridge

(10) **Patent No.:** **US D665,559 S**

(45) **Date of Patent:** **** Aug. 21, 2012**

(54) **GARDENING PANTS WITH KNEELING PAD POCKETS**

(76) Inventor: **Marjorie Ridge**, Scottsville, NY (US)

(**) Term: **14 Years**

(21) Appl. No.: **29/363,841**

(22) Filed: **Jun. 15, 2010**

(51) **LOC (9) Cl.** **02-02**

(52) **U.S. Cl.** **D2/742**

(58) **Field of Classification Search** D2/700,
D2/731, 738, 742, 712; 2/79, 80, 227, 228,
2/234-238

See application file for complete search history.

(56) **References Cited**

U.S. PATENT DOCUMENTS

2,663,876	A *	12/1953	Miller et al.	2/227
5,105,473	A *	4/1992	Valtakari	2/461
D344,620	S *	3/1994	Lavell	D2/742
D393,141	S	4/1998	Glycenfer		
D395,939	S	7/1998	DeFino		
D411,907	S *	7/1999	Kling	D2/742
6,014,771	A *	1/2000	Kirven	2/23
D536,157	S *	2/2007	Kimmel	D2/742
D580,629	S *	11/2008	Adams et al.	D2/742
D610,329	S *	2/2010	Prechel	D2/742
D624,281	S *	9/2010	Richardson, Jr.	D2/742
D641,959	S *	7/2011	Abrams et al.	D2/742
2003/0196243	A1 *	10/2003	Tadros	2/86
2005/0229292	A1 *	10/2005	Watkins et al.	2/227
2005/0251896	A1 *	11/2005	Donlan et al.	2/269

* cited by examiner

Primary Examiner — Rashida Johnson

(74) *Attorney, Agent, or Firm* — Tracy Jong Law Firm;
Tracy P. Jong; Cheng Ning Jong

(57) **CLAIM**

The ornamental design for gardening pants with kneeling pad pockets, as shown and described.

DESCRIPTION

FIG. 1 is a top right front perspective view of gardening pants with kneeling pad pockets showing my new design.

FIG. 2 is a top left front perspective view thereof.

FIG. 3 is a top right rear perspective view thereof.

FIG. 4 is a top left rear perspective view thereof.

FIG. 5 is a front orthogonal view thereof.

FIG. 6 is a right orthogonal view thereof.

FIG. 7 is a rear orthogonal view thereof.

FIG. 8 is a left orthogonal view thereof.

FIG. 9 is a bottom orthogonal view thereof; and,

FIG. 10 is a top orthogonal view thereof.

The dot-dashed broken lines on the surface of the pants represent the portions of the design, which form no part of the claim. The remaining dot-dashed lines representing feet portions of the human form show the design as worn, and form no part of the claim. The single dashed lines depict stitching on the fabric.

1 Claim, 10 Drawing Sheets

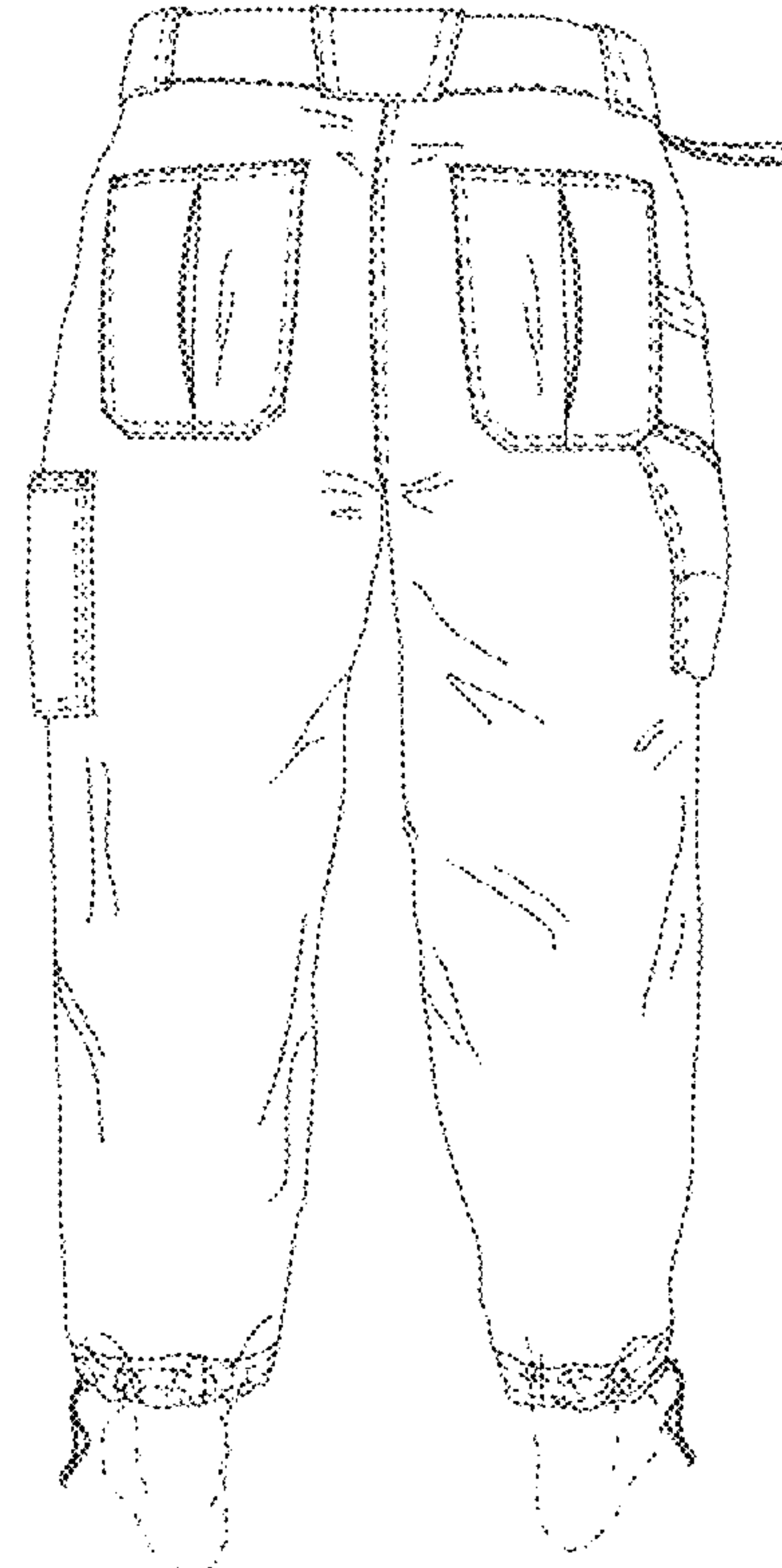
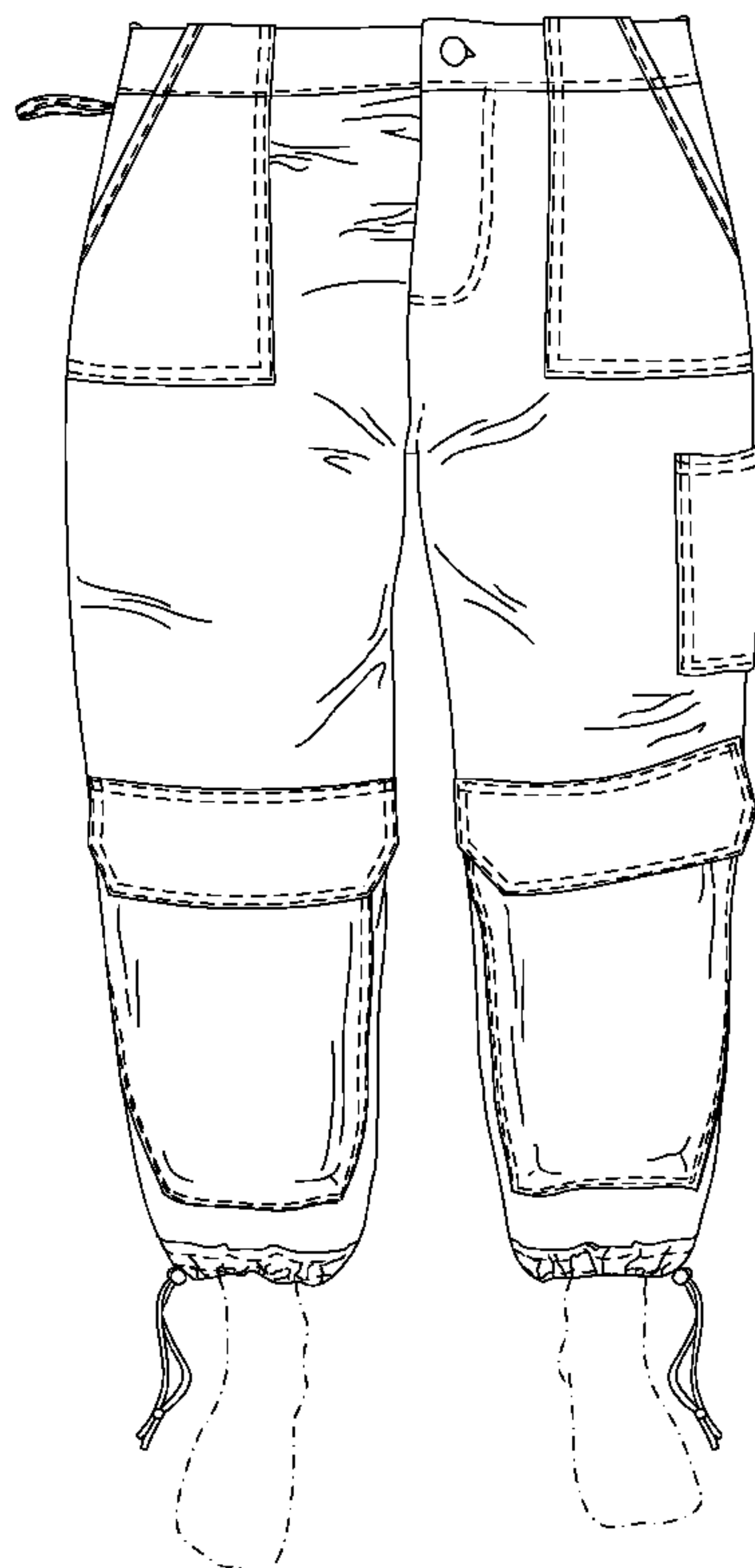

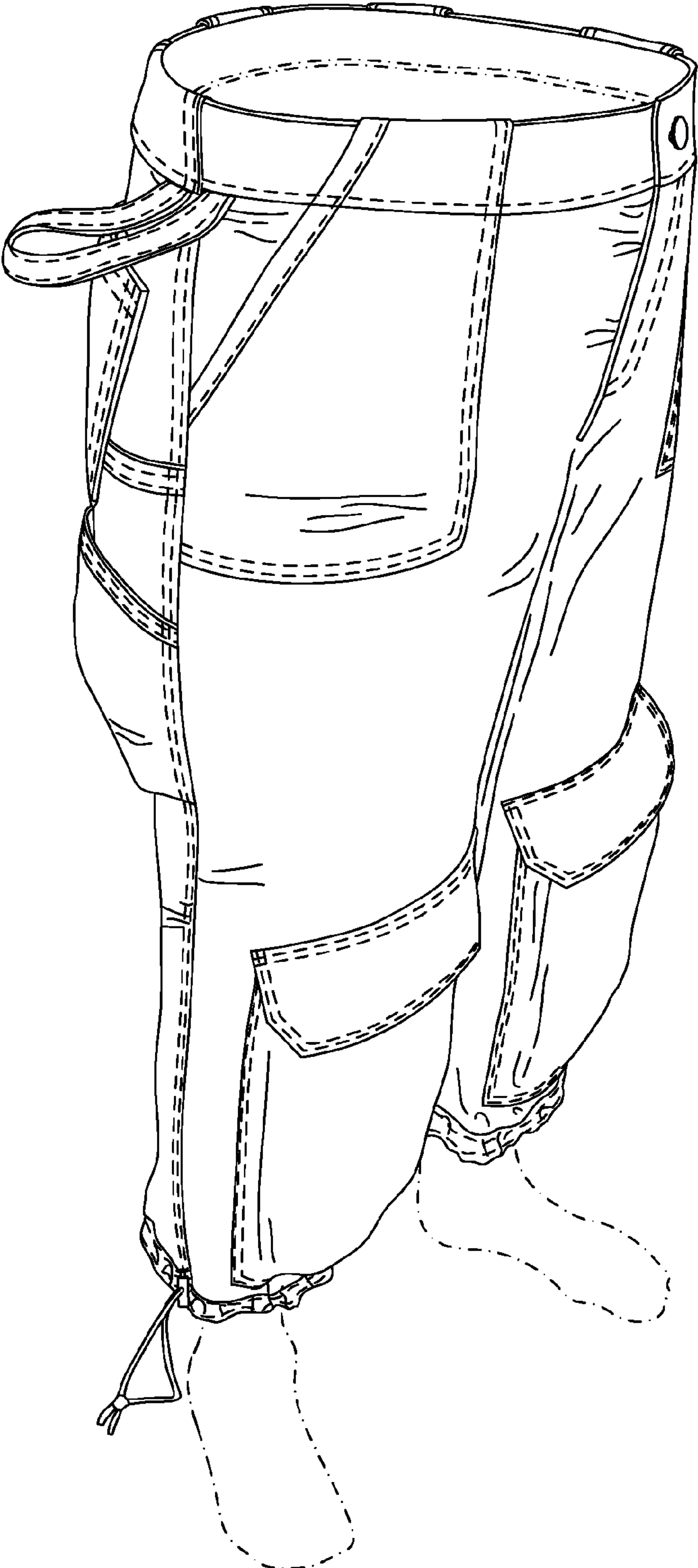
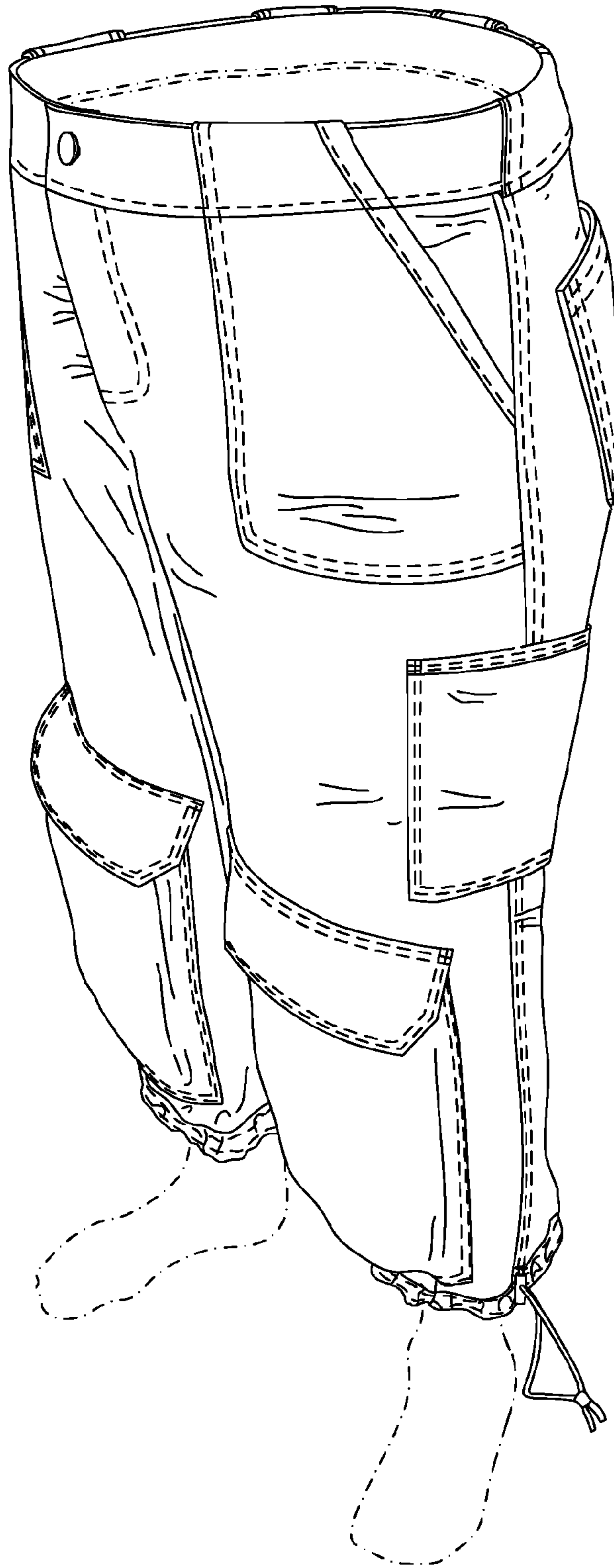

FIG. 1

FIG. 2



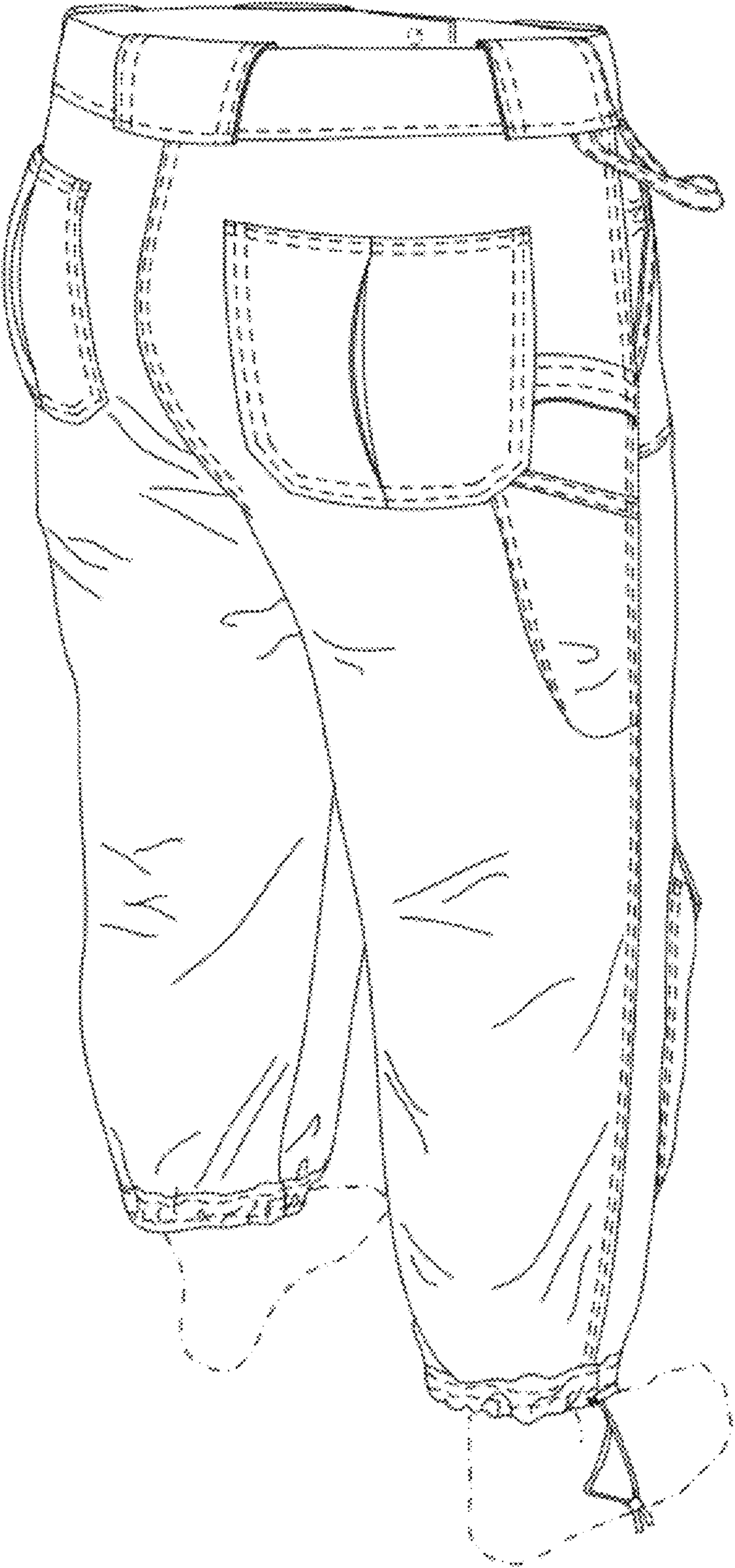

FIG. 3

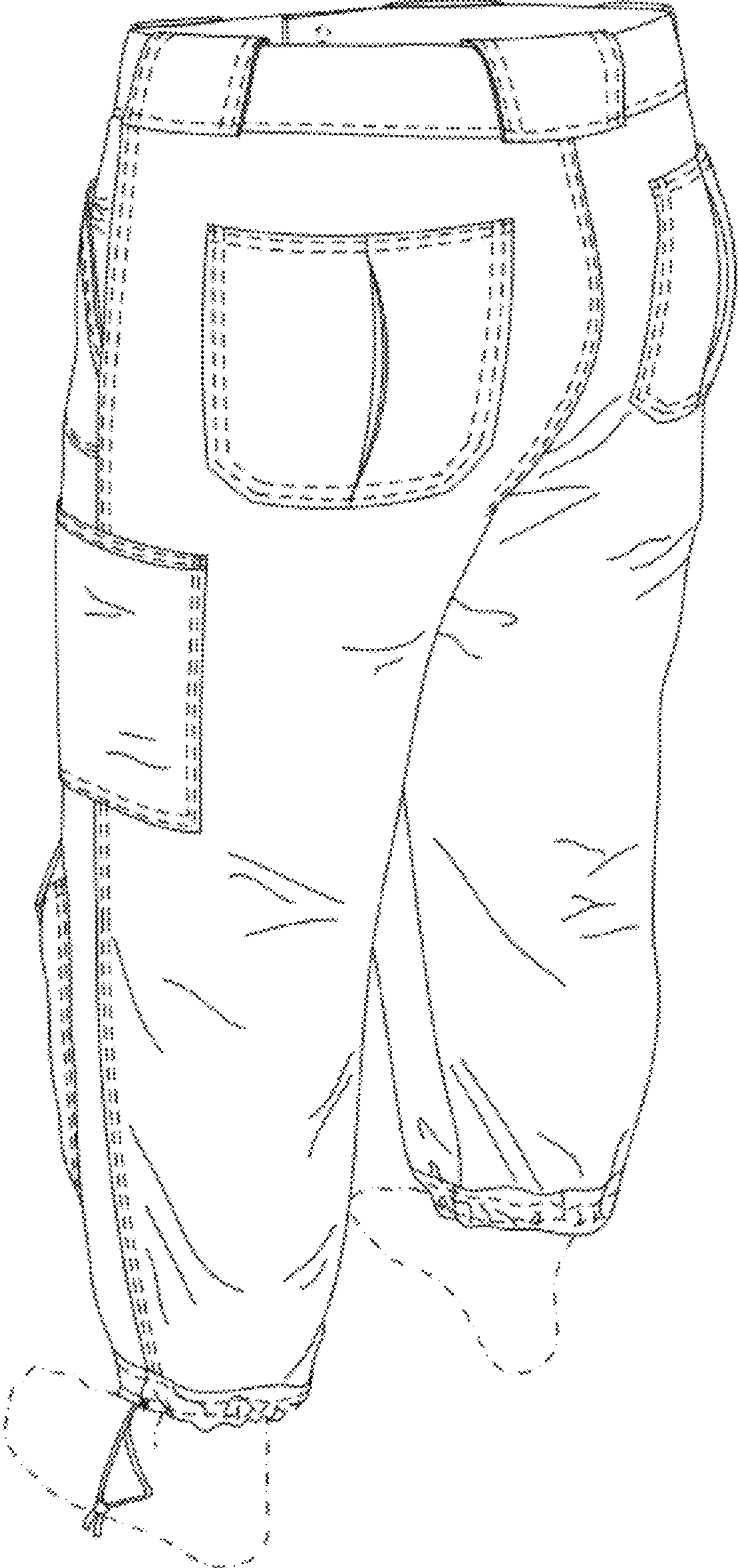

FIG. 4

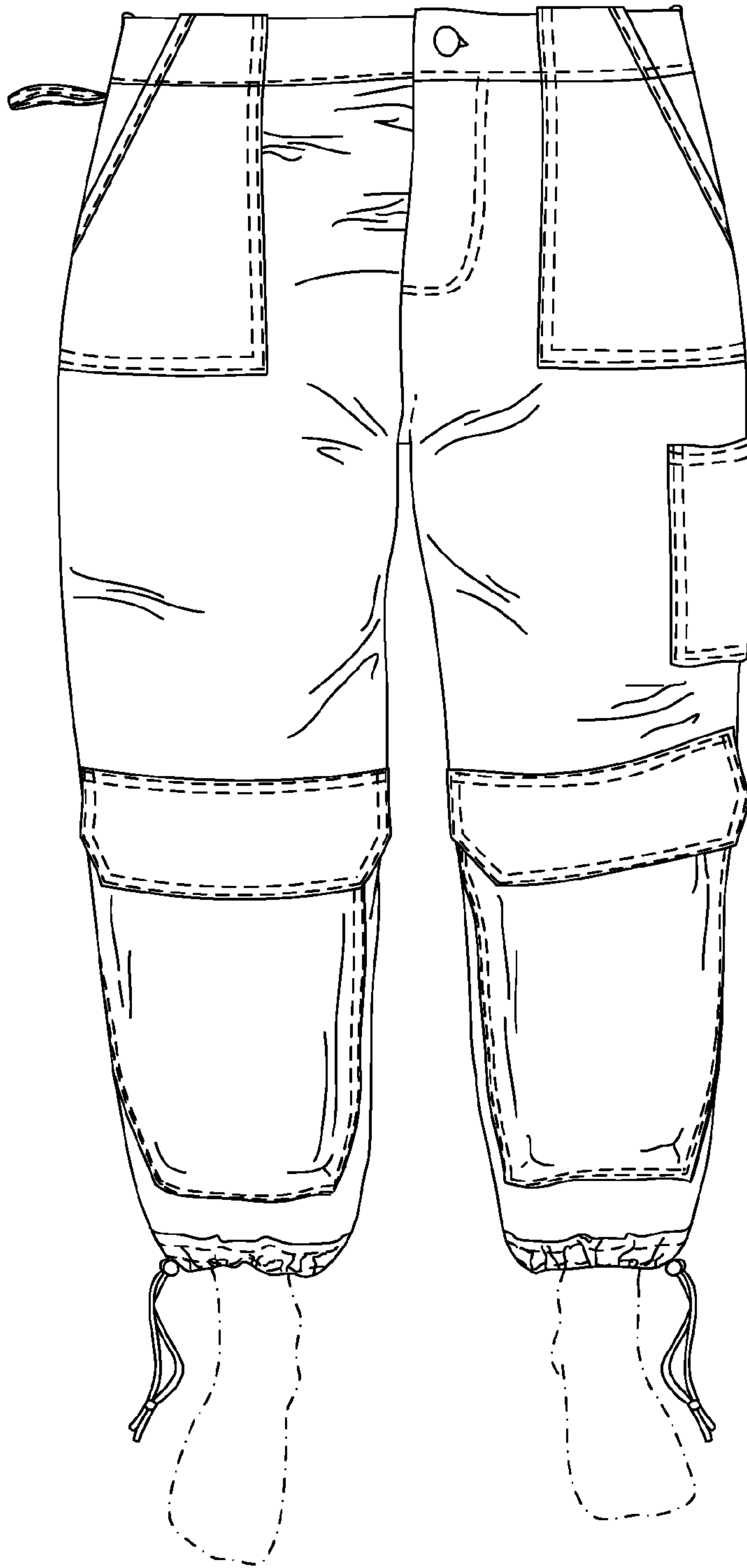

FIG. 5

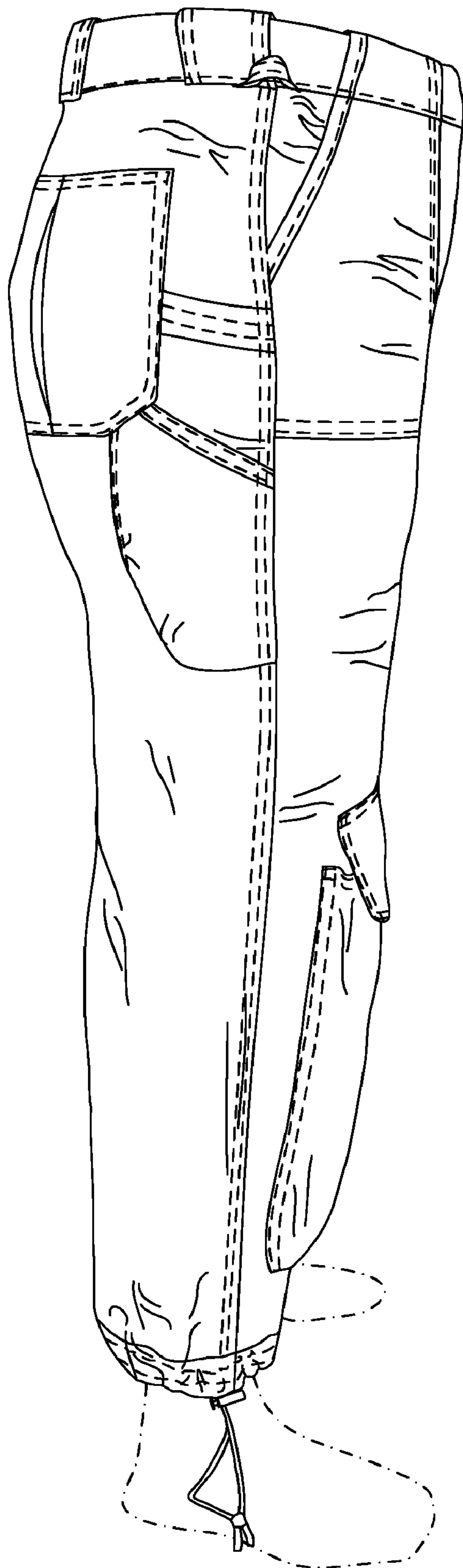

FIG. 6

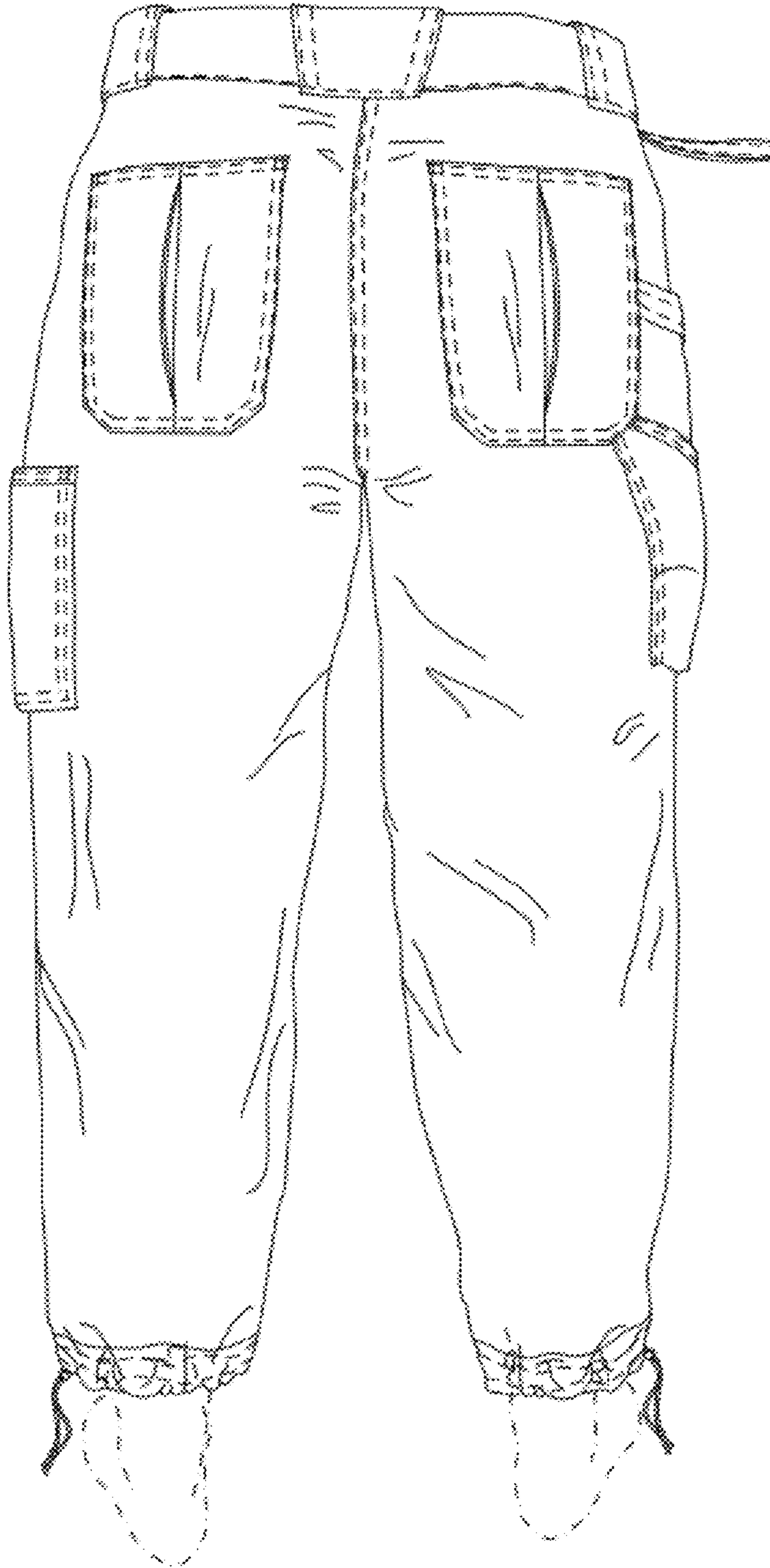

FIG. 7

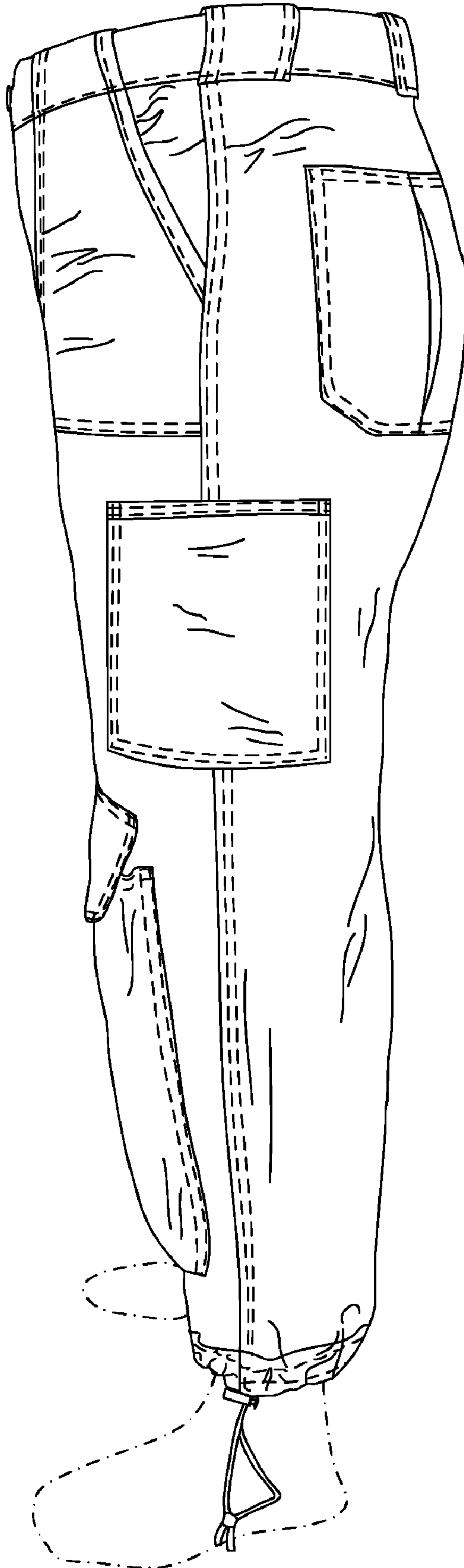

FIG. 8

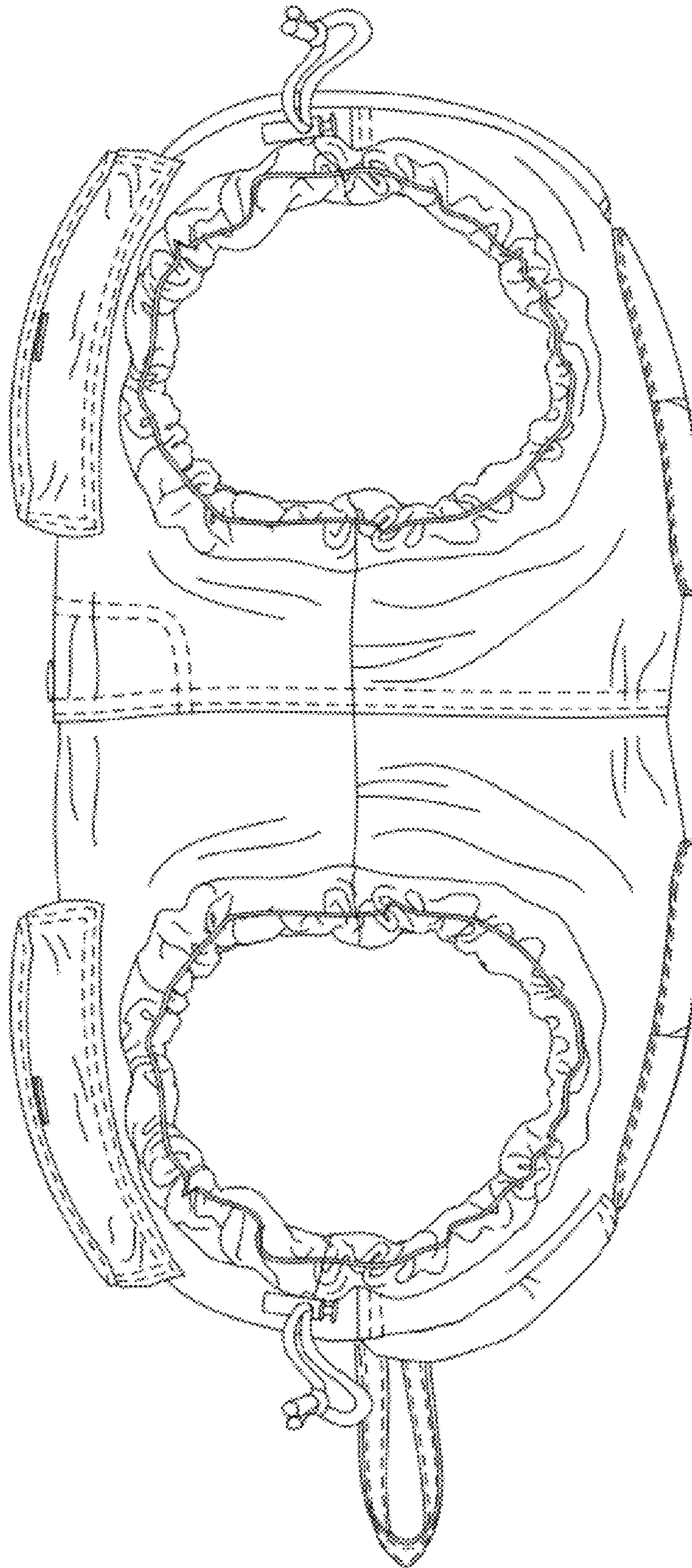

FIG. 9

FIG. 10

