

US00D665524S

(12) **United States Design Patent**
Bush et al.

(10) **Patent No.:** **US D665,524 S**
(45) **Date of Patent:** **** Aug. 14, 2012**

(54) **OVERHEAD FLUORESCENT LIGHT HOUSING**

(75) Inventors: **Michael Bush**, Saint Charles, MO (US);
Charles S. Oldani, Saint Louis, MO (US)

(73) Assignee: **Koller Enterprises, Inc.**, Fenton, MO (US)

(**) Term: **14 Years**

(21) Appl. No.: **29/398,042**

(22) Filed: **Jul. 26, 2011**

(51) **LOC (9) Cl.** **26-03**

(52) **U.S. Cl.** **D26/76**

(58) **Field of Classification Search** D26/72,
D26/74, 75, 76, 77, 78, 79, 80, 81, 82, 83,
D26/84, 85, 88, 89, 90, 122; 362/145, 146,
362/147, 148, 150, 151, 152, 153, 153.1,
362/217.01, 217.02, 217.05, 217.06, 217.07,
362/217.08, 217.09, 217.1, 217.11, 249.02,
362/260, 296.07, 311.02

See application file for complete search history.

(56) **References Cited**

U.S. PATENT DOCUMENTS

D215,340 S * 9/1969 Wince D26/76
D331,119 S * 11/1992 Hagebo D26/76
D404,165 S * 1/1999 Vakil D26/85

D448,103 S * 9/2001 Yuen D26/42
D457,981 S * 5/2002 Yeh D26/76
D579,138 S * 10/2008 Ghini D26/76
D579,139 S * 10/2008 Ghini D26/76
D585,581 S * 1/2009 Purcell D26/85
D606,229 S * 12/2009 Johansen et al. D26/80
D609,841 S * 2/2010 Bush D26/76
D621,085 S * 8/2010 Kochanski et al. D26/76
D650,507 S * 12/2011 Osiecki et al. D26/72
2003/0002280 A1 * 1/2003 Paravantsos 362/223

* cited by examiner

Primary Examiner — Angela J Lee

(74) *Attorney, Agent, or Firm* — Stinson Morrison Hecker LLP

(57) **CLAIM**

The ornamental design for a overhead fluorescent light housing, as shown and described.

DESCRIPTION

FIG. 1 is a perspective view of the overhead fluorescent light housing according to the present invention;

FIG. 2 is a front elevational view thereof; the back elevational view being identical thereof;

FIG. 3 is a top plan view thereof; and,

FIG. 4 is a view of one end thereof; the other end being identical thereof.

The broken lines shown in the drawings represent portions of the overhead fluorescent light housing that form no part of the claimed design.

1 Claim, 2 Drawing Sheets

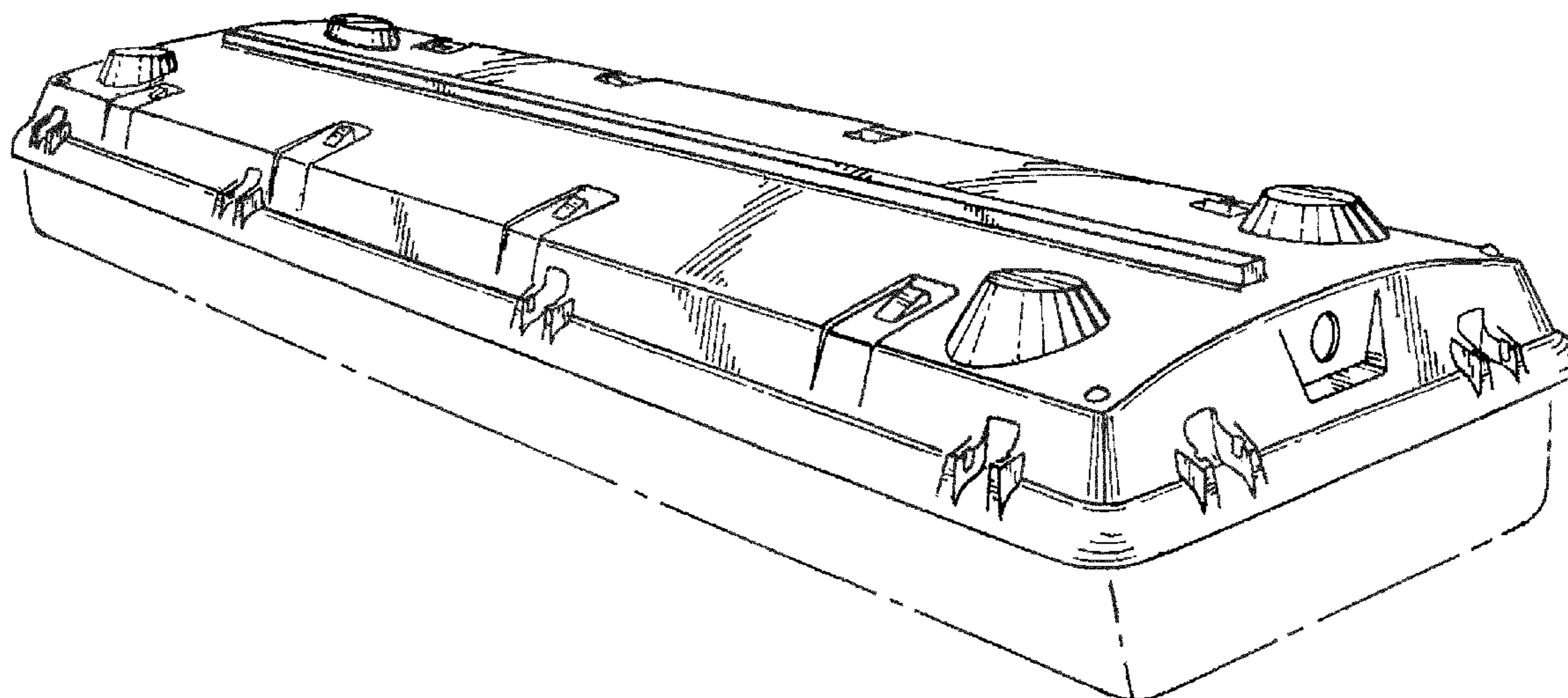

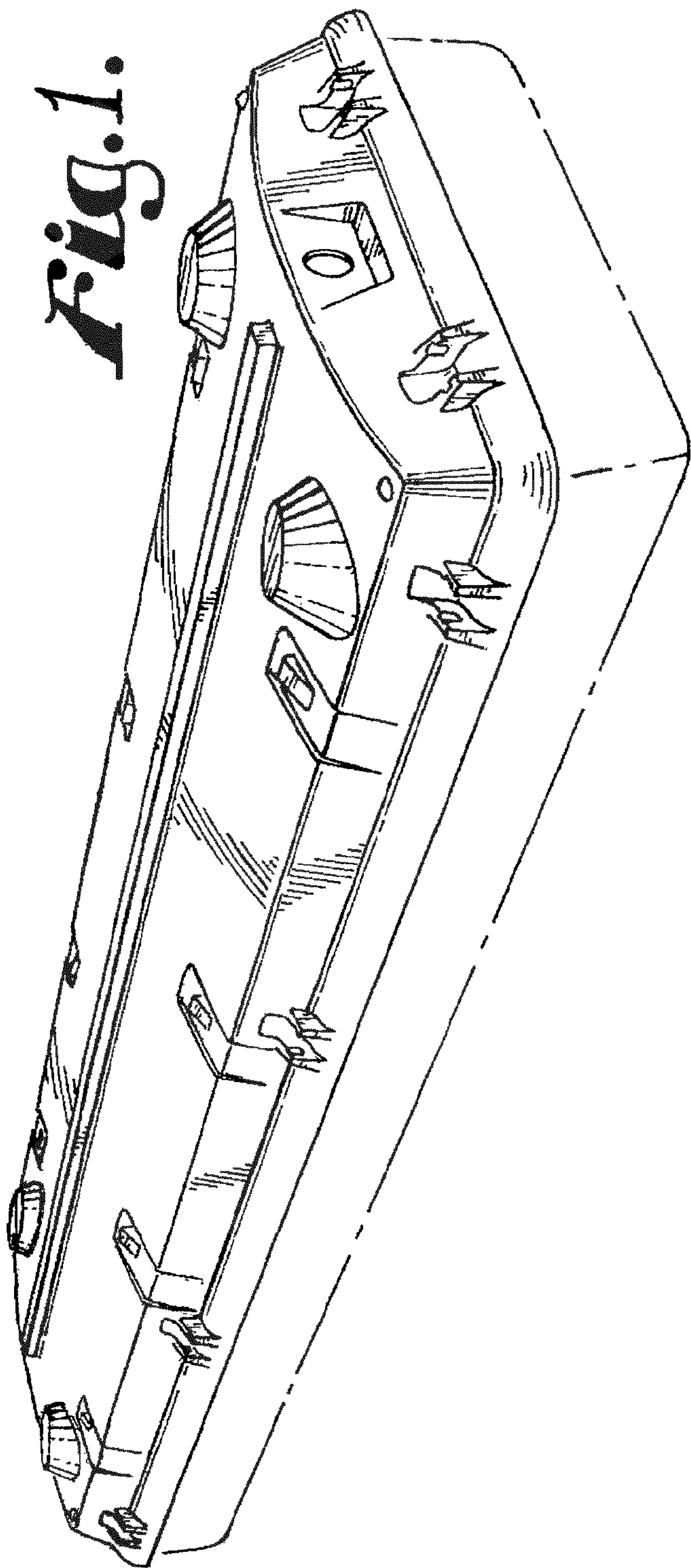
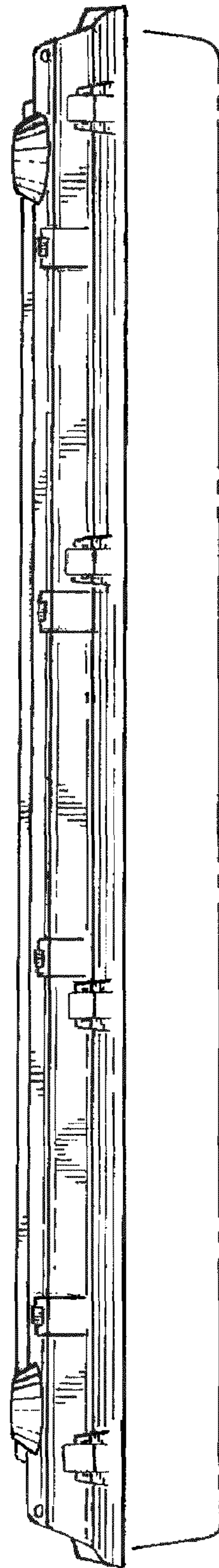

Fig. 2.



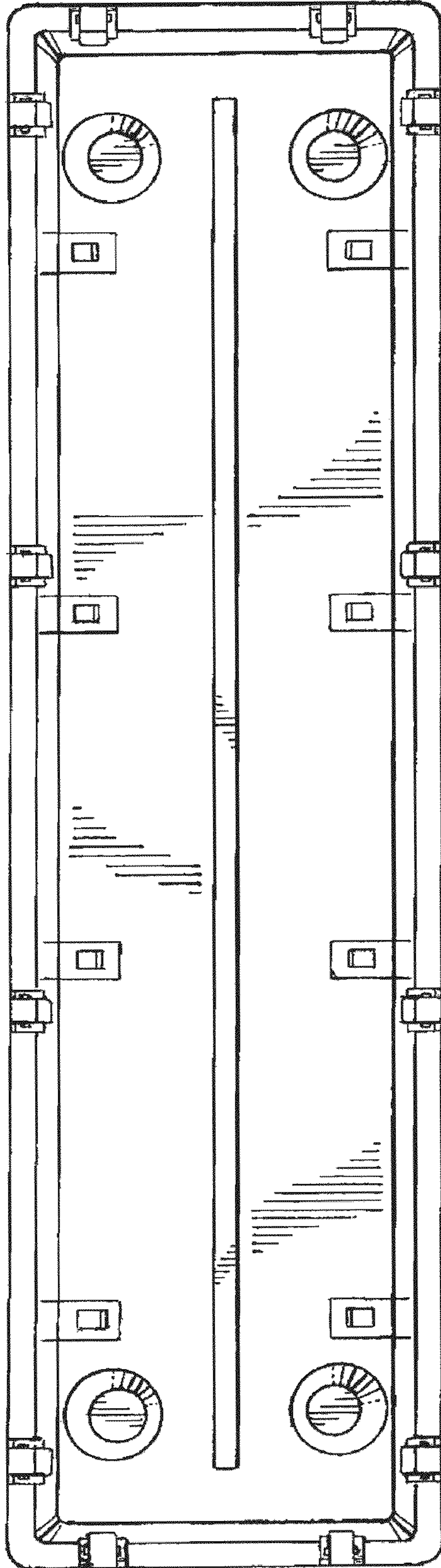

Fig. 3.

Fig. 4.

