

US00D665518S

(12) **United States Design Patent**  
**Takahashi et al.**

(10) **Patent No.:** **US D665,518 S**

(45) **Date of Patent:** **\*\* Aug. 14, 2012**

(54) **LIGHT EMITTING DIODE MODULE**

(75) Inventors: **Akimichi Takahashi**, Kanagawa (JP);  
**Kiyoshi Nishimura**, Kanagawa (JP);  
**Akiko Saito**, Kanagawa (JP); **Masahiro**  
**Izumi**, Kanagawa (JP); **Soichi**  
**Shibusawa**, Kanagawa (JP); **Nobuhiko**  
**Betsuda**, Kanagawa (JP)

(73) Assignee: **Toshiba Lighting & Technology**  
**Corporation**, Kanagawa (JP)

(\*\*) Term: **14 Years**

(21) Appl. No.: **29/369,472**

(22) Filed: **Sep. 9, 2010**

(30) **Foreign Application Priority Data**

Mar. 12, 2010 (JP) ..... 2010-006130

(51) **LOC (9) Cl.** ..... **26-04**

(52) **U.S. Cl.** ..... **D26/1**

(58) **Field of Classification Search** ..... D26/1-4;  
D13/180; 362/257, 555, 612; 257/82-83,  
257/433

See application file for complete search history.

(56) **References Cited**

U.S. PATENT DOCUMENTS

D573,730 S \* 7/2008 Uemoto et al. .... D26/24  
D612,958 S \* 3/2010 Uemoto et al. .... D26/24  
D623,781 S \* 9/2010 Uemoto et al. .... D26/24

FOREIGN PATENT DOCUMENTS

JP D-1230446 2/2005

\* cited by examiner

*Primary Examiner* — Marcus Jackson

(74) *Attorney, Agent, or Firm* — J.C. Patents

(57) **CLAIM**

The ornamental design for a light emitting diode module, as shown.

**DESCRIPTION**

FIG. 1 is a front view of a light emitting diode module showing our new design, the rear view being a mirror image of the front side view.

FIG. 2 is a right side view thereof, the left side view being a mirror image of the right side view.

FIG. 3 is a top view thereof; and,

FIG. 4 is a bottom view thereof.

**1 Claim, 2 Drawing Sheets**

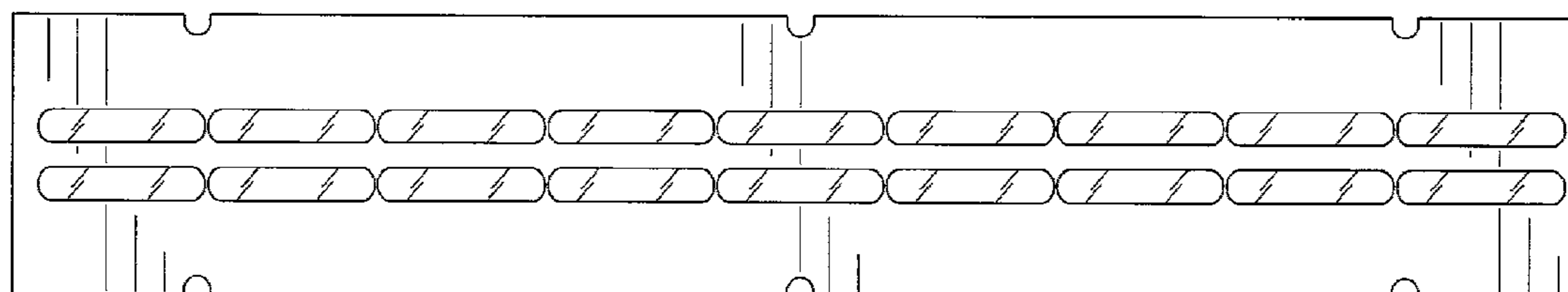



FIG. 1

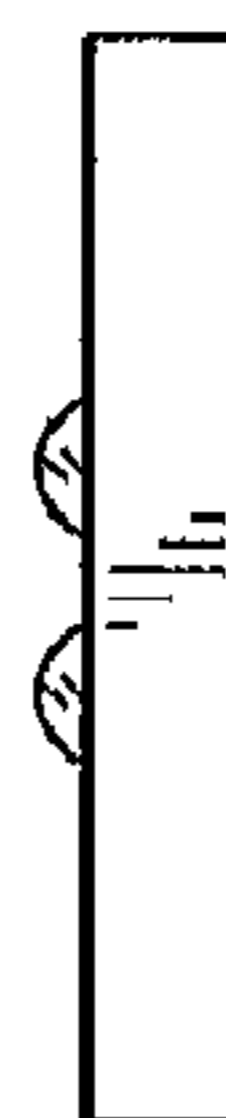

FIG. 2

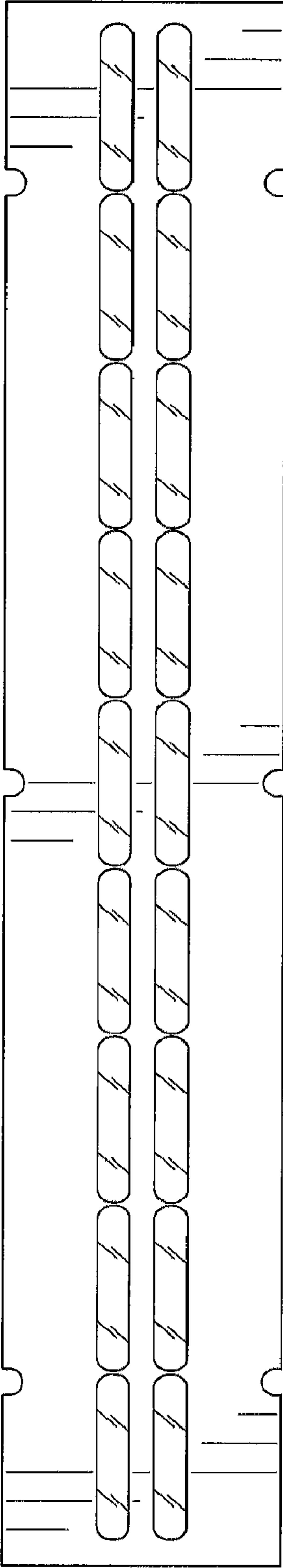

FIG. 3

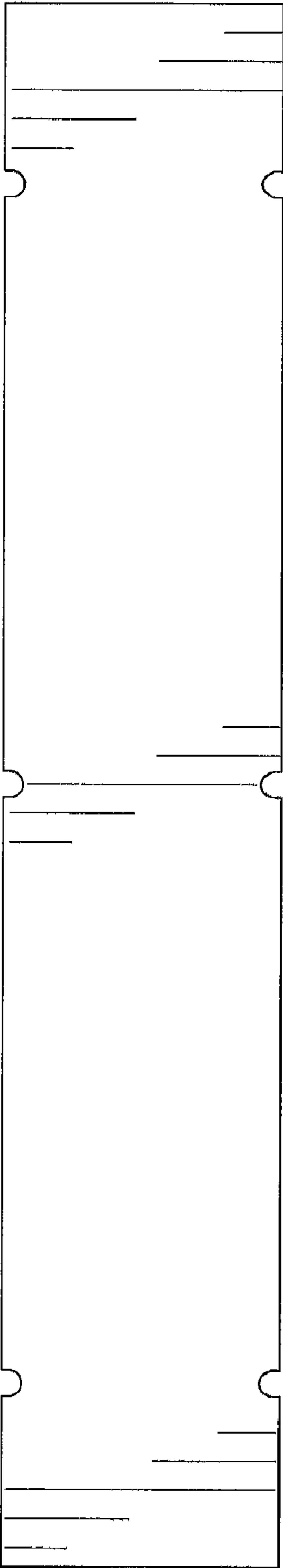

FIG. 4