



US00D665466S

(12) **United States Design Patent**
Kasahara

(10) **Patent No.:** **US D665,466 S**

(45) **Date of Patent:** **** Aug. 14, 2012**

(54) **DOLL HOUSE**

(75) Inventor: **Masahiro Kasahara**, Tokyo (JP)

(73) Assignee: **Epoch Company Ltd.**, Tokyo (JP)

(**) Term: **14 Years**

(21) Appl. No.: **29/397,681**

(22) Filed: **Jul. 19, 2011**

(30) **Foreign Application Priority Data**

Jan. 21, 2011 (JP) 2011-001195

(51) **LOC (9) Cl.** **21-01**

(52) **U.S. Cl.** **D21/506**

(58) **Field of Classification Search** D21/506,
D21/509, 511; D25/1, 32; D9/636, 637,
D9/640, 433; 434/72, 79, 96, 260; 446/69,
446/75, 110, 476-478, 479

See application file for complete search history.

(56) **References Cited**

U.S. PATENT DOCUMENTS

984,735 A * 2/1911 Bailey 446/82
D80,409 S * 1/1930 Dillinger D21/506
2,062,735 A * 12/1936 Warren D21/506
D391,615 S * 3/1998 Wilgus D21/506

D415,218 S * 10/1999 Corliss D21/506
D532,461 S * 11/2006 Levine et al. D21/506
D535,707 S * 1/2007 Levine et al. D21/506
D536,042 S * 1/2007 Levine et al. D21/506

* cited by examiner

Primary Examiner — Cynthia M Chin

(74) *Attorney, Agent, or Firm* — The Marbury Law Group
PLLC

(57) **CLAIM**

The ornamental design for a doll house, as shown and described.

DESCRIPTION

FIG. 1 is a front/right side perspective view of the doll house design.

FIG. 2 is a front view of the doll house design.

FIG. 3 is a rear view of the doll house design.

FIG. 4 is a right side view of the doll house design.

FIG. 5 is a left side view of the doll house design.

FIG. 6 is a top view of the doll house design.

FIG. 7 is a bottom view of the doll house design; and,

FIG. 8 is a rear/left side perspective view of the doll house design.

The broken lines represent portions of the article that form no part of the claim.

1 Claim, 8 Drawing Sheets

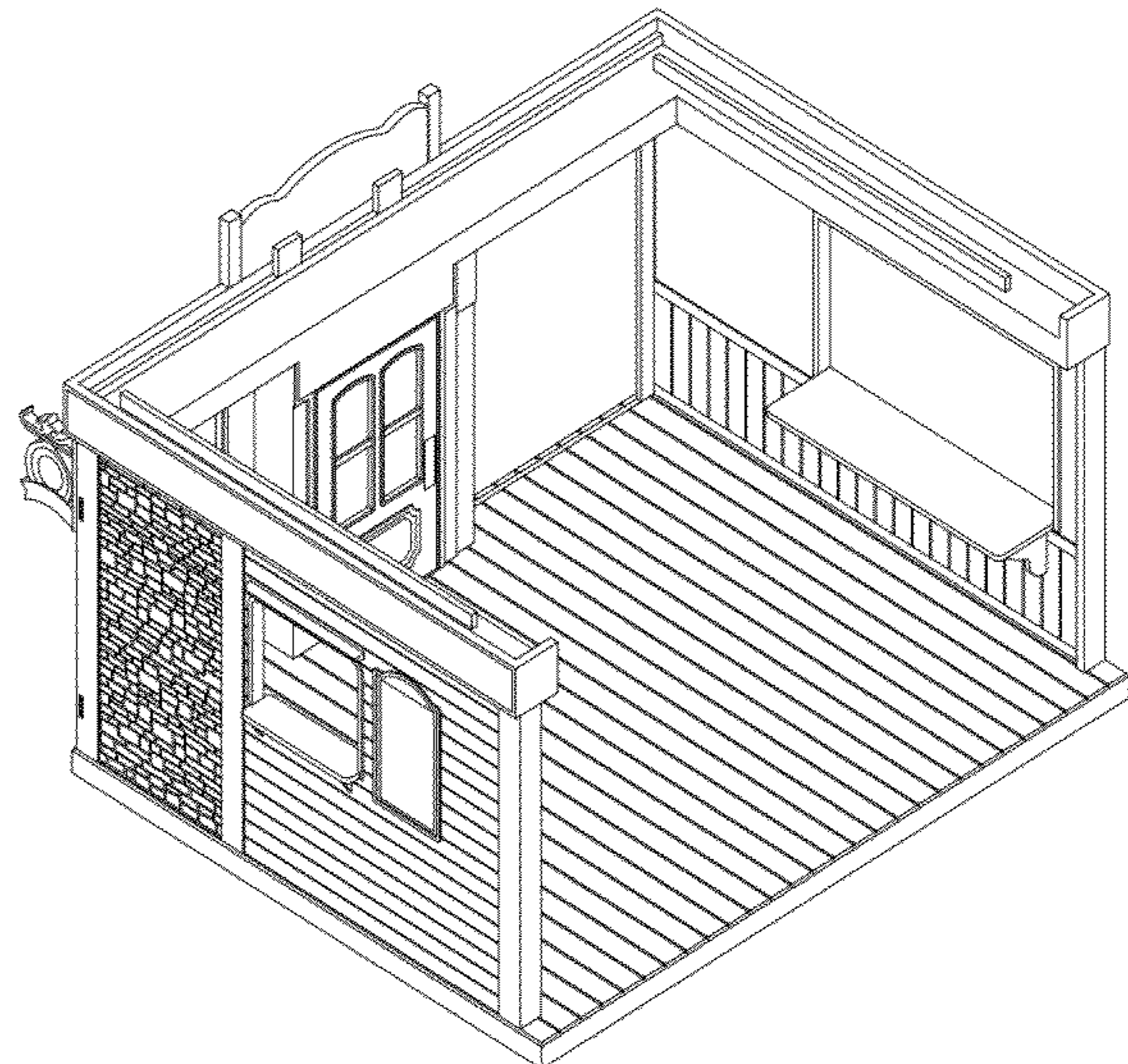
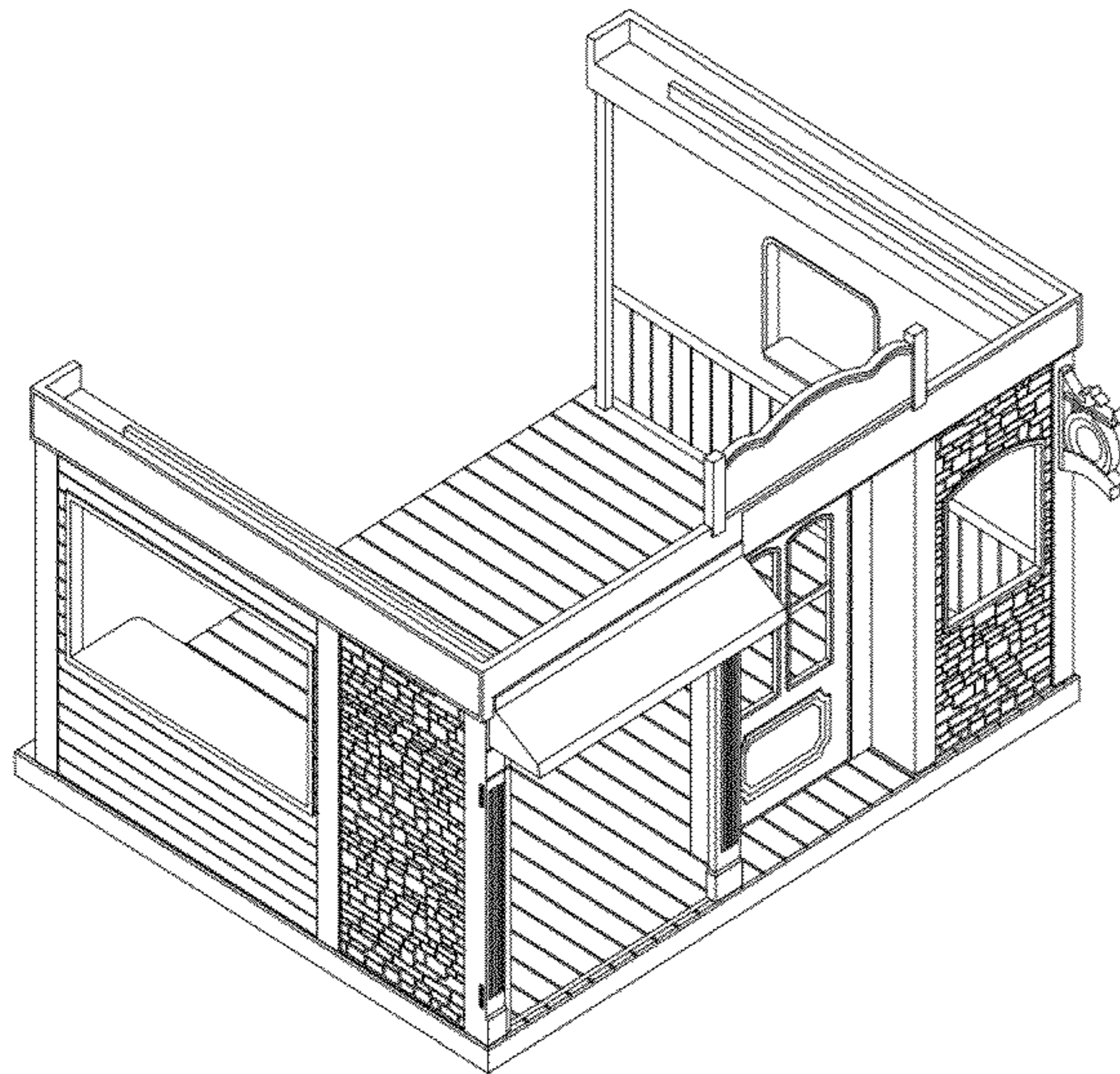

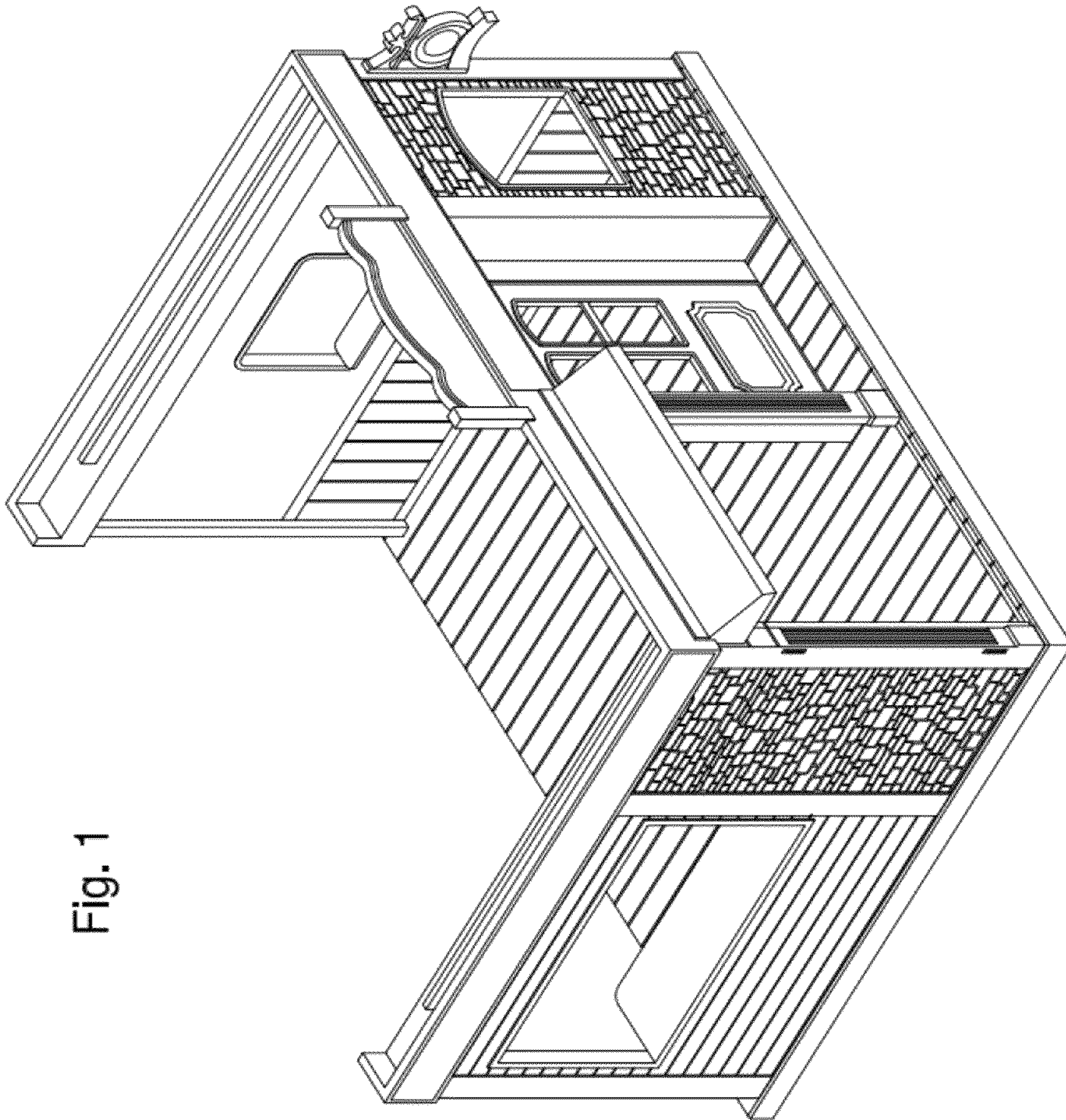

Fig. 1

Fig. 2

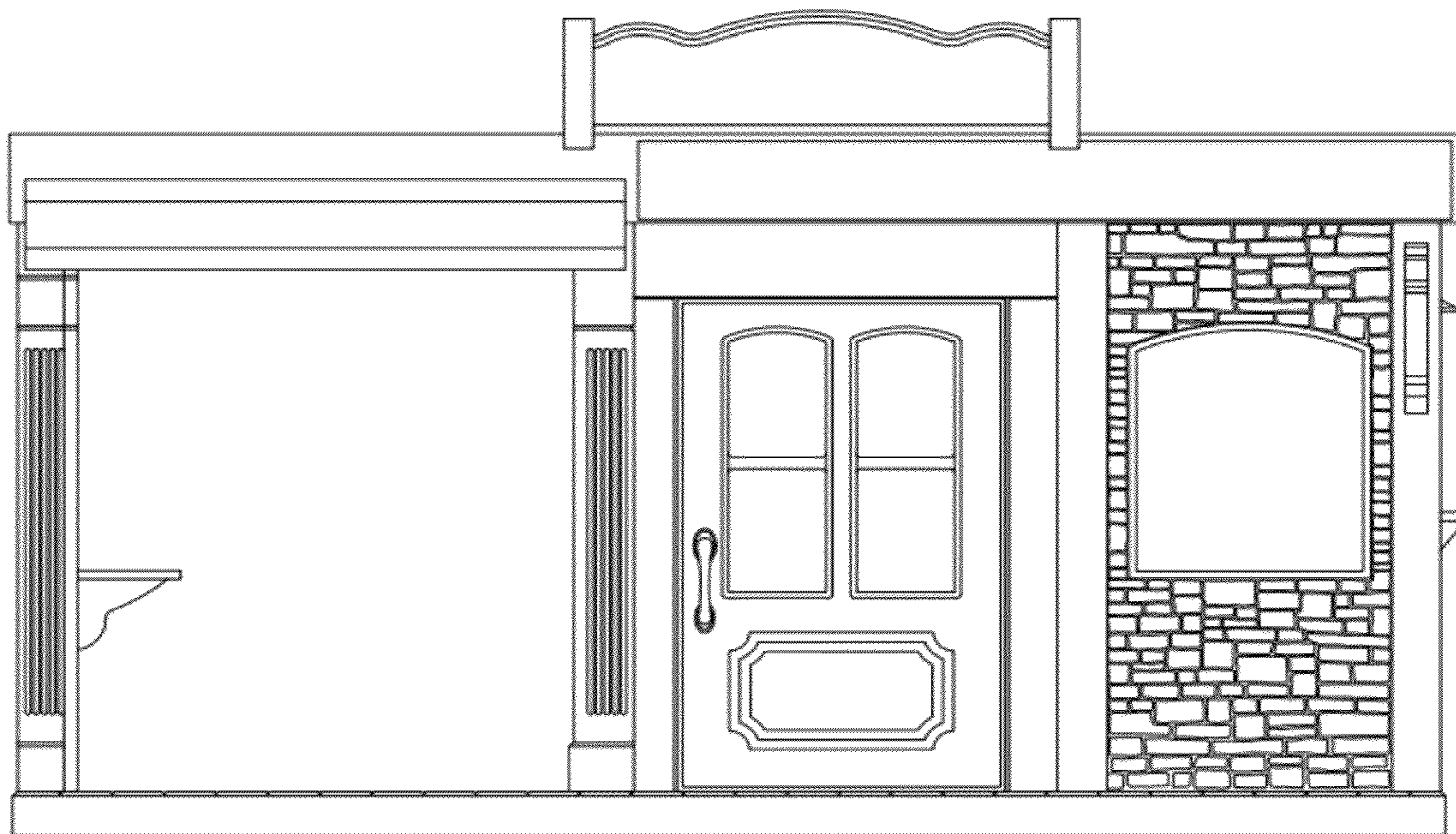

Fig. 3

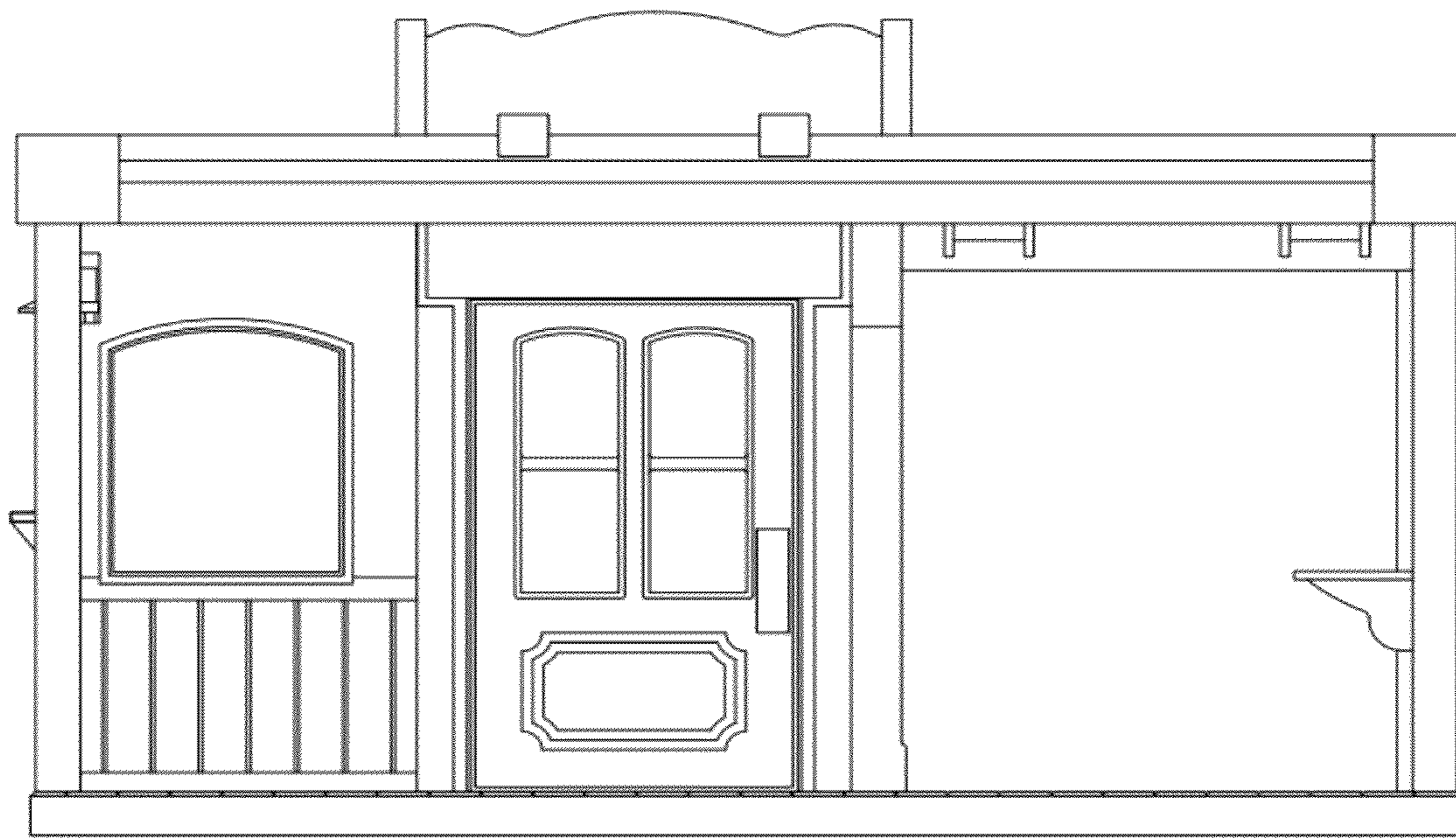

Fig. 4

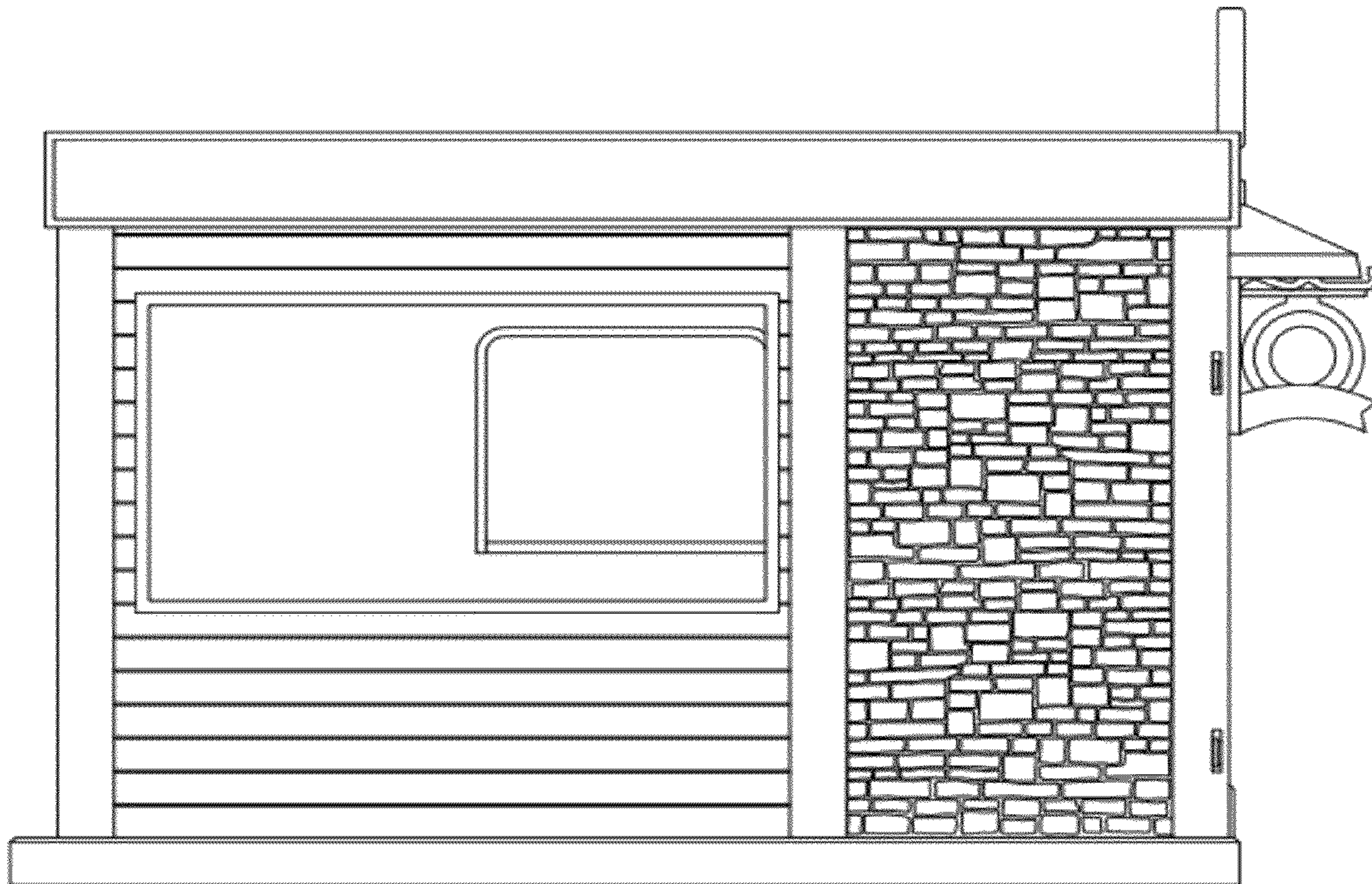

Fig. 5

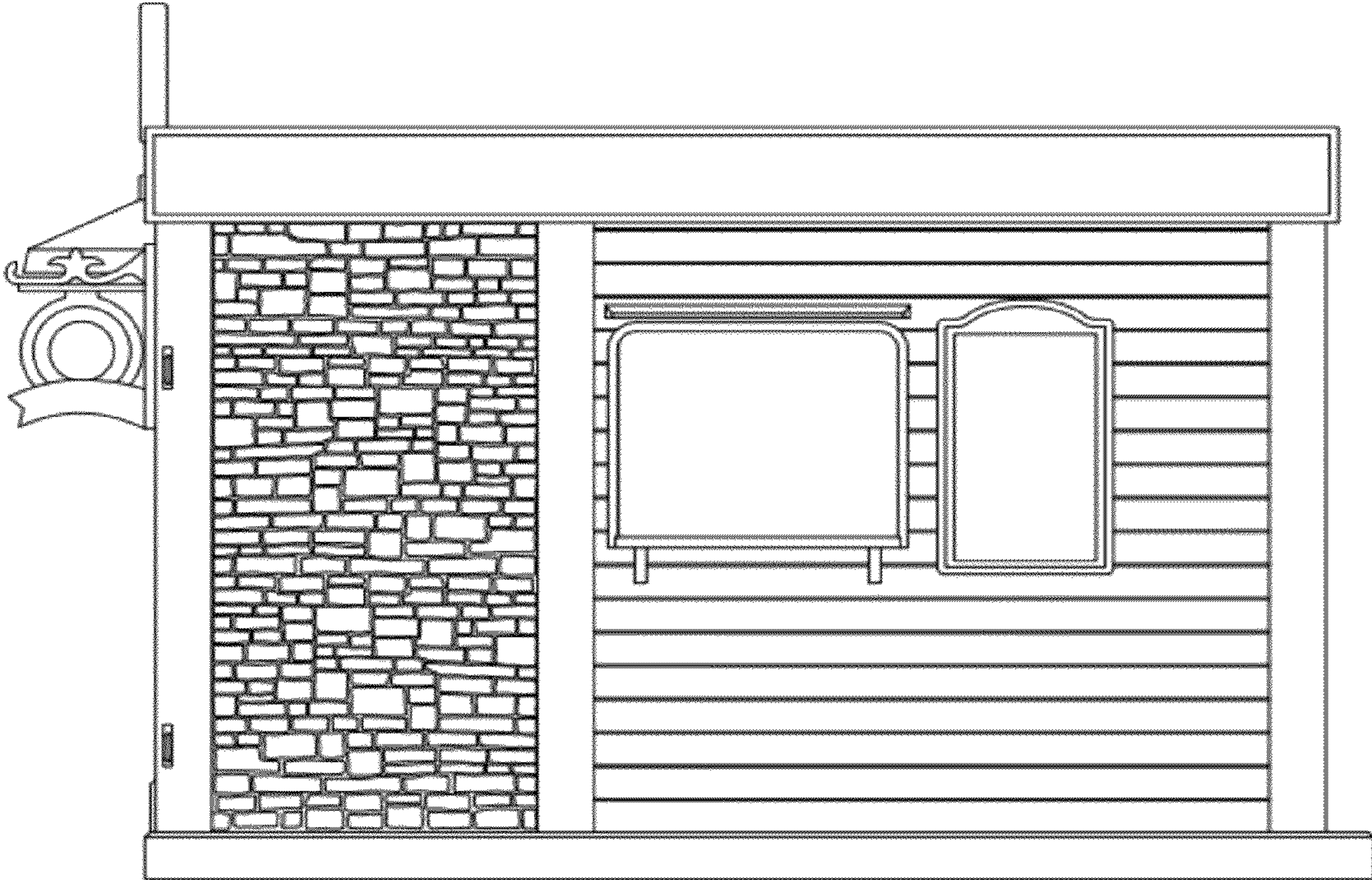

Fig. 6

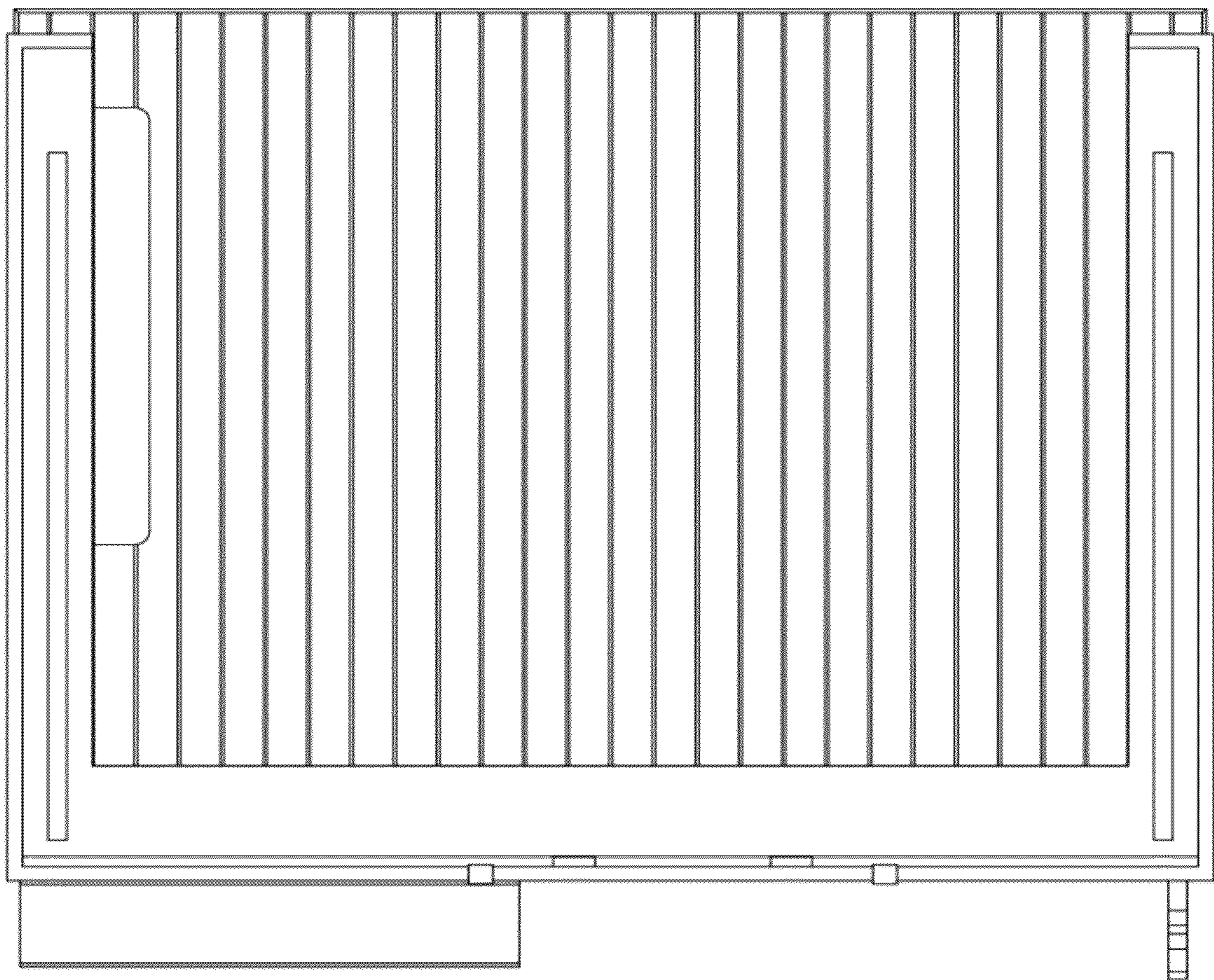
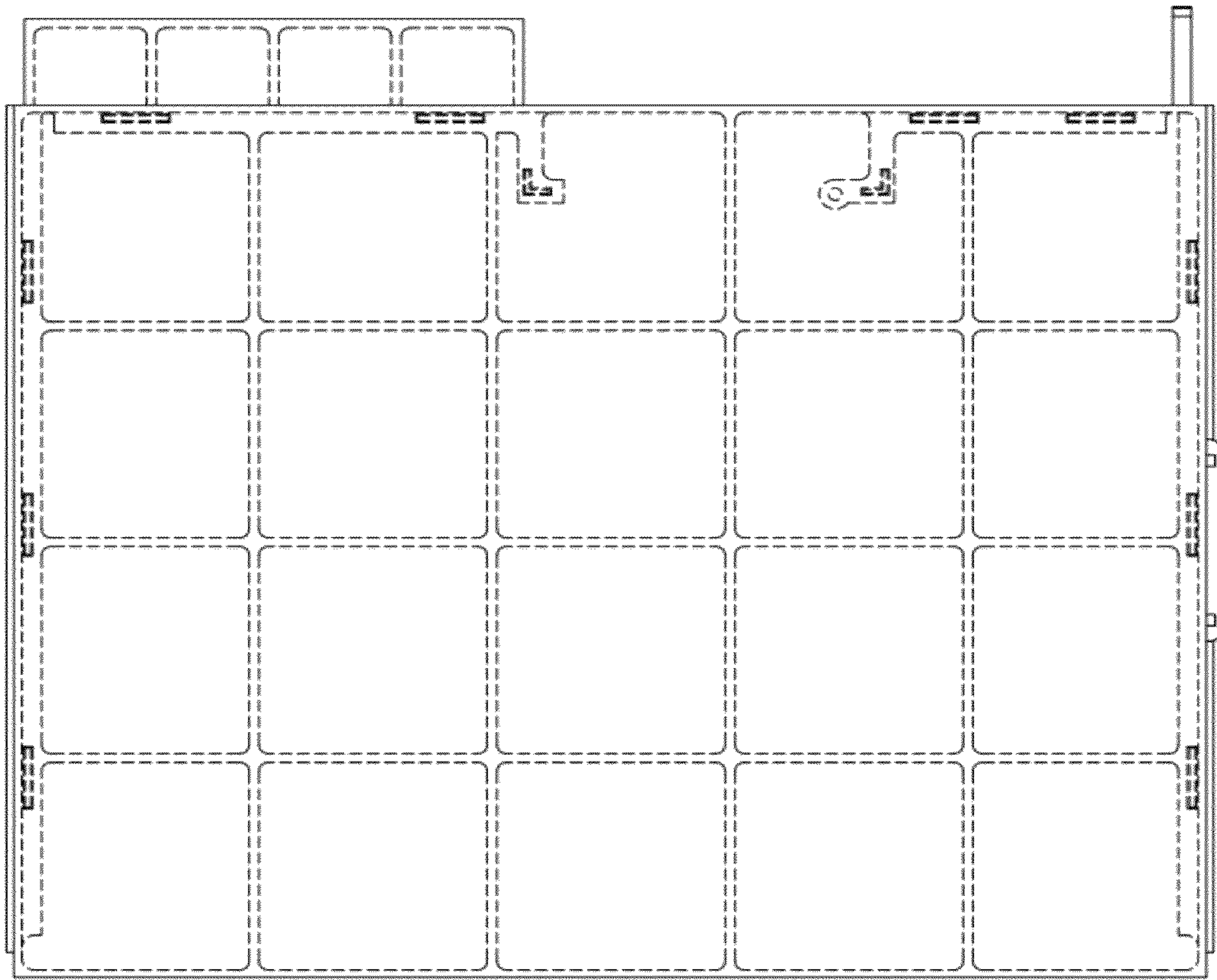

Fig. 7



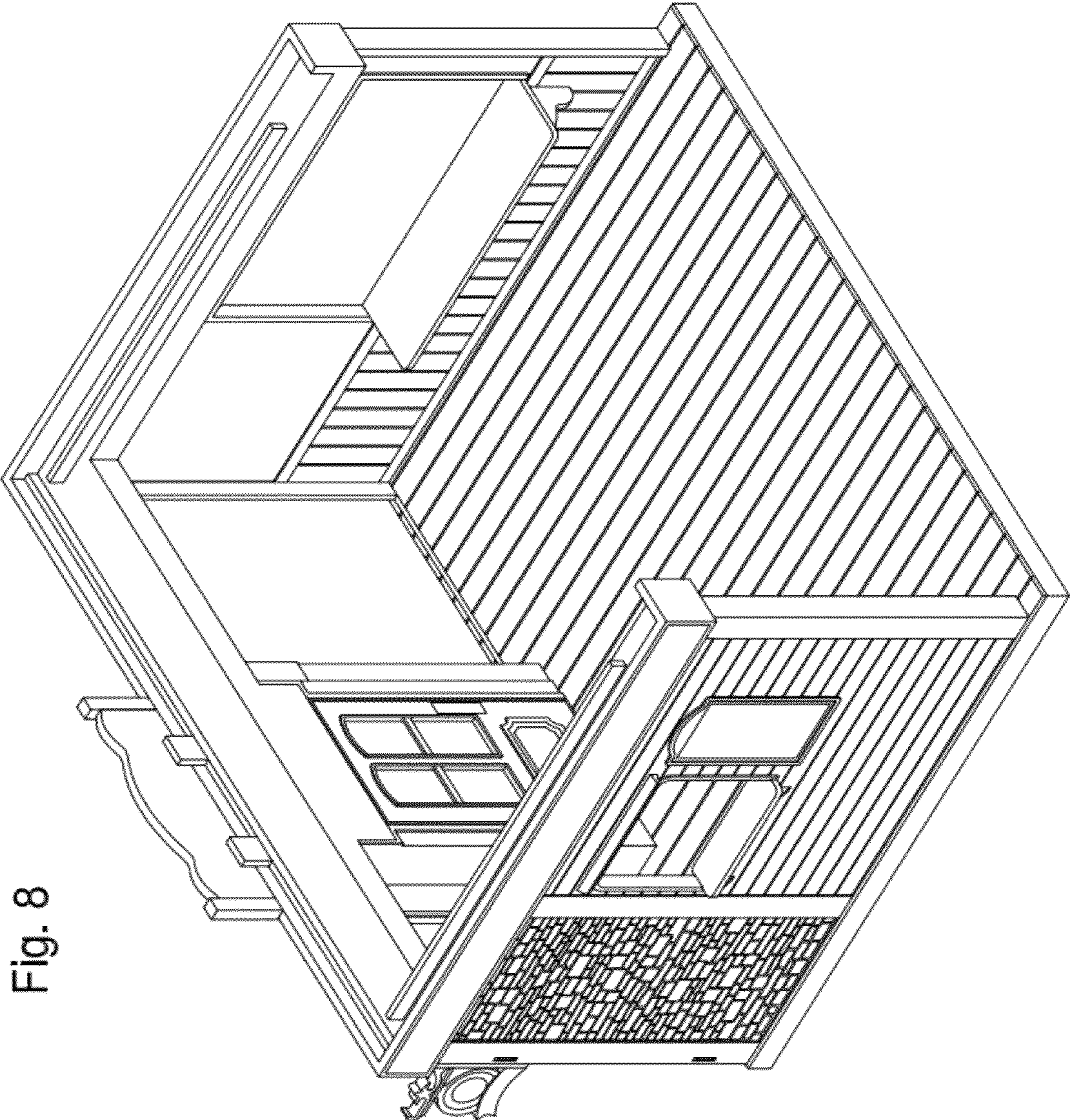

Fig. 8