



US00D665455S

(12) **United States Design Patent**
Giudicelli

(10) **Patent No.:** **US D665,455 S**

(45) **Date of Patent:** **** Aug. 14, 2012**

(54) **ADVERTISEMENT DISPLAY DEVICE**

(76) **Inventor:** **José Alberto Ginebra Giudicelli**, Santo Domingo (DO)

(**) **Term:** **14 Years**

(21) **Appl. No.:** **29/388,462**

(22) **Filed:** **Mar. 29, 2011**

(30) **Foreign Application Priority Data**

Oct. 14, 2010 (DO) D-2010-0306

(51) **LOC (9) Cl.** **20-03**

(52) **U.S. Cl.** **D20/10**

(58) **Field of Classification Search** D20/10,
D20/15, 17, 19, 39-42, 99; 40/124.06, 446,
40/452, 538, 541, 559, 572, 584, 592, 610;
D10/109.1, 109.2, 113.3; D25/113; 362/812;
404/6, 7, 13, 14; 428/35.7; 52/718.04

See application file for complete search history.

(56) **References Cited**

U.S. PATENT DOCUMENTS

3,290,813	A	12/1966	Rose	
3,633,299	A	1/1972	Westin	
3,636,829	A *	1/1972	Palmer	404/7
3,777,438	A *	12/1973	Brown	52/718.04
3,984,931	A	10/1976	Belokin, Jr.	
4,002,362	A *	1/1977	Sears et al.	293/120
D293,984	S	2/1988	Finger	
4,762,438	A	8/1988	Dewing	
5,028,463	A *	7/1991	Cahill et al.	428/35.7
D351,422	S	10/1994	Morris	
5,772,357	A	6/1998	Evans	
5,816,737	A *	10/1998	Siblik	404/13
5,918,397	A	7/1999	Elmer	
D425,440	S	5/2000	Franklin	
6,481,921	B1	11/2002	Fenimore et al.	

D470,534	S	2/2003	Letherer et al.	
6,560,841	B1 *	5/2003	Letherer et al.	29/428
D480,432	S	10/2003	Newman	
6,692,182	B1	2/2004	Fenimore et al.	
7,351,003	B1	4/2008	Fenimore et al.	
D622,773	S	8/2010	Giudicelli	
7,794,103	B2	9/2010	Hoover	
7,997,823	B2 *	8/2011	Meyers	404/6
2004/0074122	A1	4/2004	Goodwin et al.	
2006/0239775	A1 *	10/2006	Klassen	404/7
2006/0285919	A1 *	12/2006	Detzel	404/7
2010/0043264	A1 *	2/2010	Johnson, Jr.	40/559
2011/0061275	A1 *	3/2011	Ginebra Giudicelli	40/572

FOREIGN PATENT DOCUMENTS

DO D2007-0034 4/2008

* cited by examiner

Primary Examiner — Mary Ann Calabrese

(74) *Attorney, Agent, or Firm* — Malloy & Malloy, P.L.

(57) **CLAIM**

The ornamental design for advertisement display device, as shown and described.

DESCRIPTION

FIG. 1 is a perspective interior view illustrating my design for an advertisement display device;

FIG. 2 is a perspective exterior view thereof;

FIG. 3 is a top perspective view thereof;

FIG. 4 is a front elevational view thereof;

FIG. 5 is a top view thereof;

FIG. 6 is an enlarged end view thereof, the opposite end view being a mirror image thereof;

FIG. 7 is a bottom view thereof; and,

FIG. 8 is a perspective view in exploded form of the components of FIGS. 1 and 2 thereof.

In the drawings, the broken lines represent features that form no part of the claimed design.

1 Claim, 6 Drawing Sheets

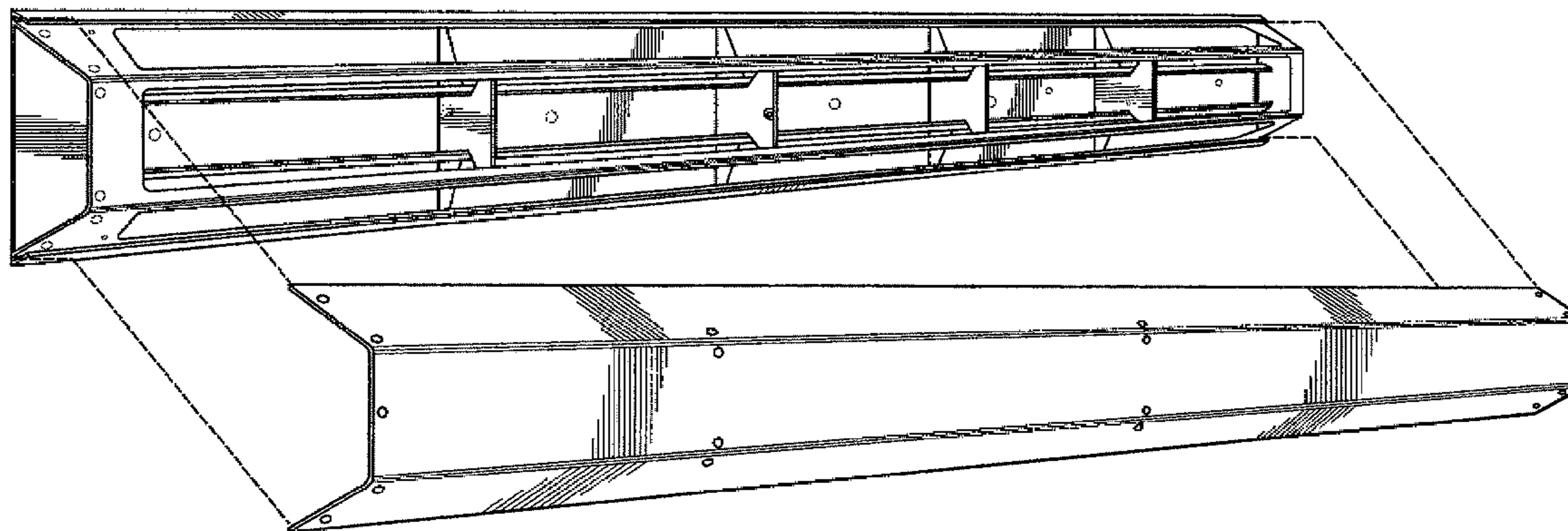

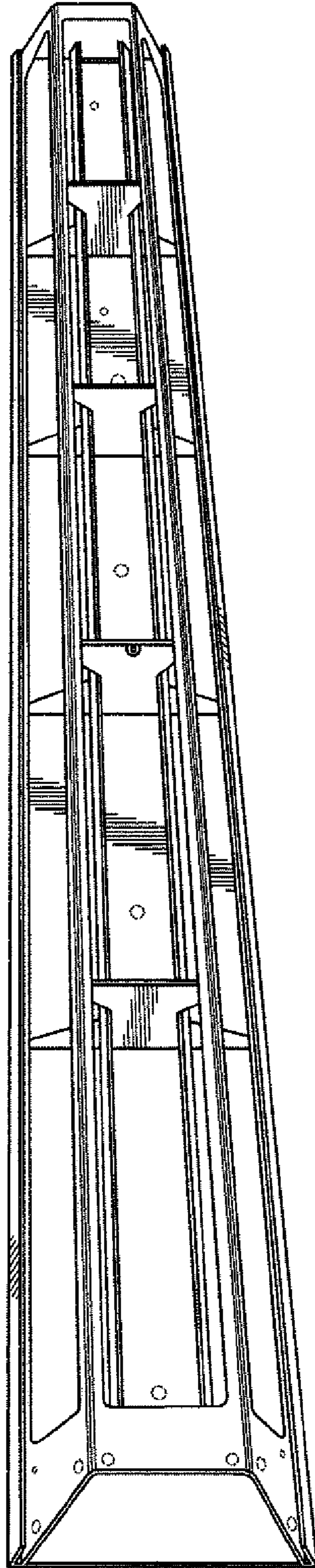

FIG. 1

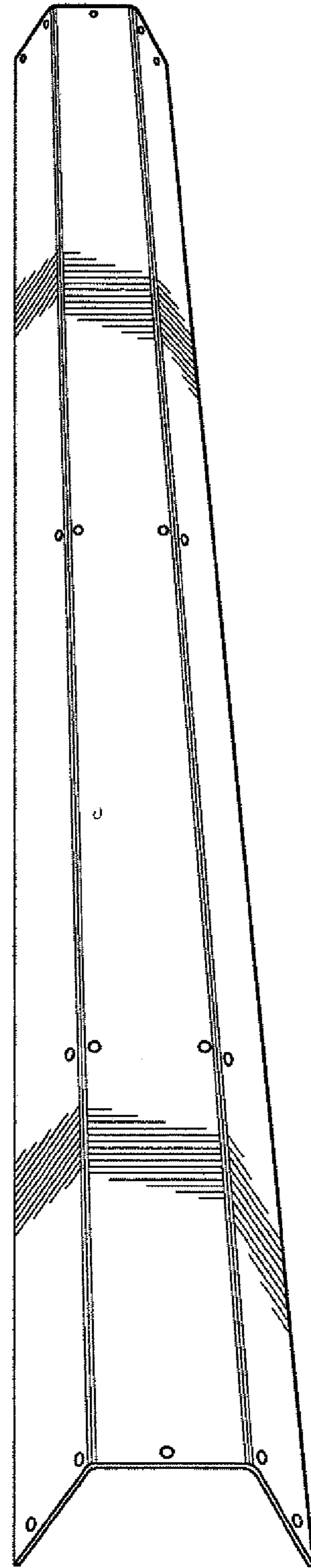

FIG. 2

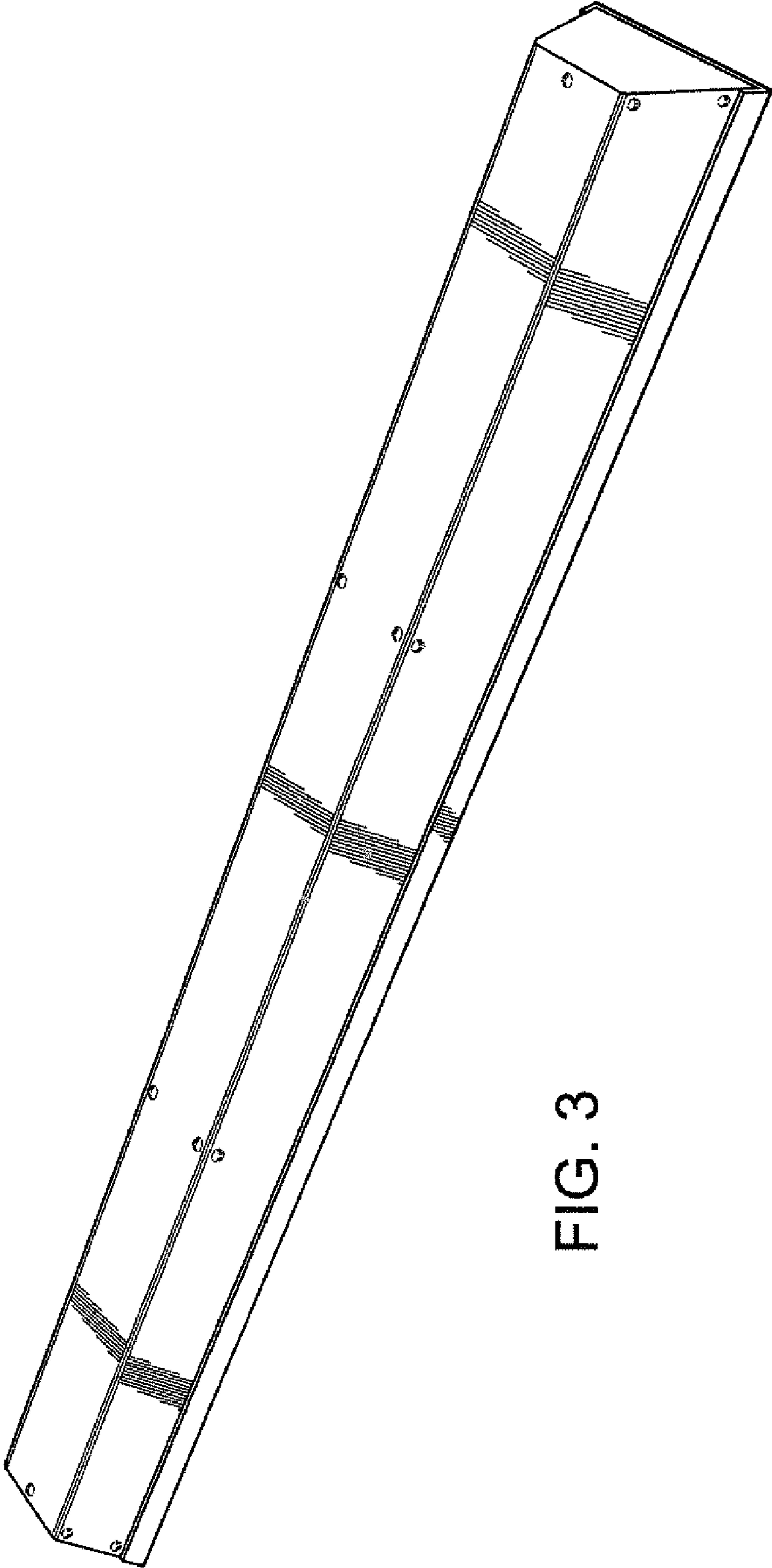

FIG. 3



FIG. 4

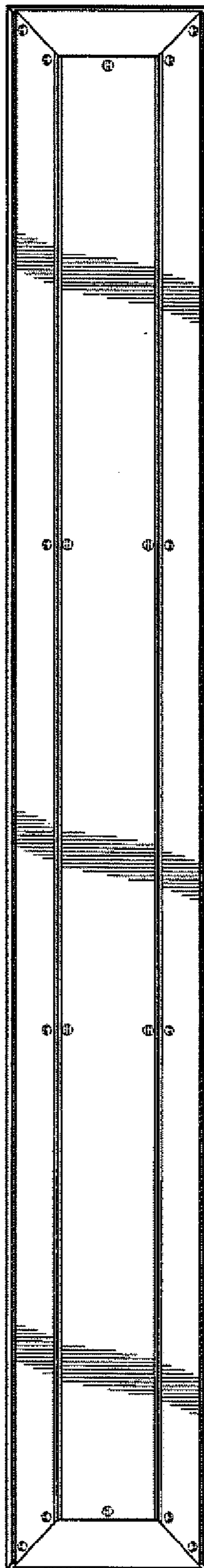

FIG. 5

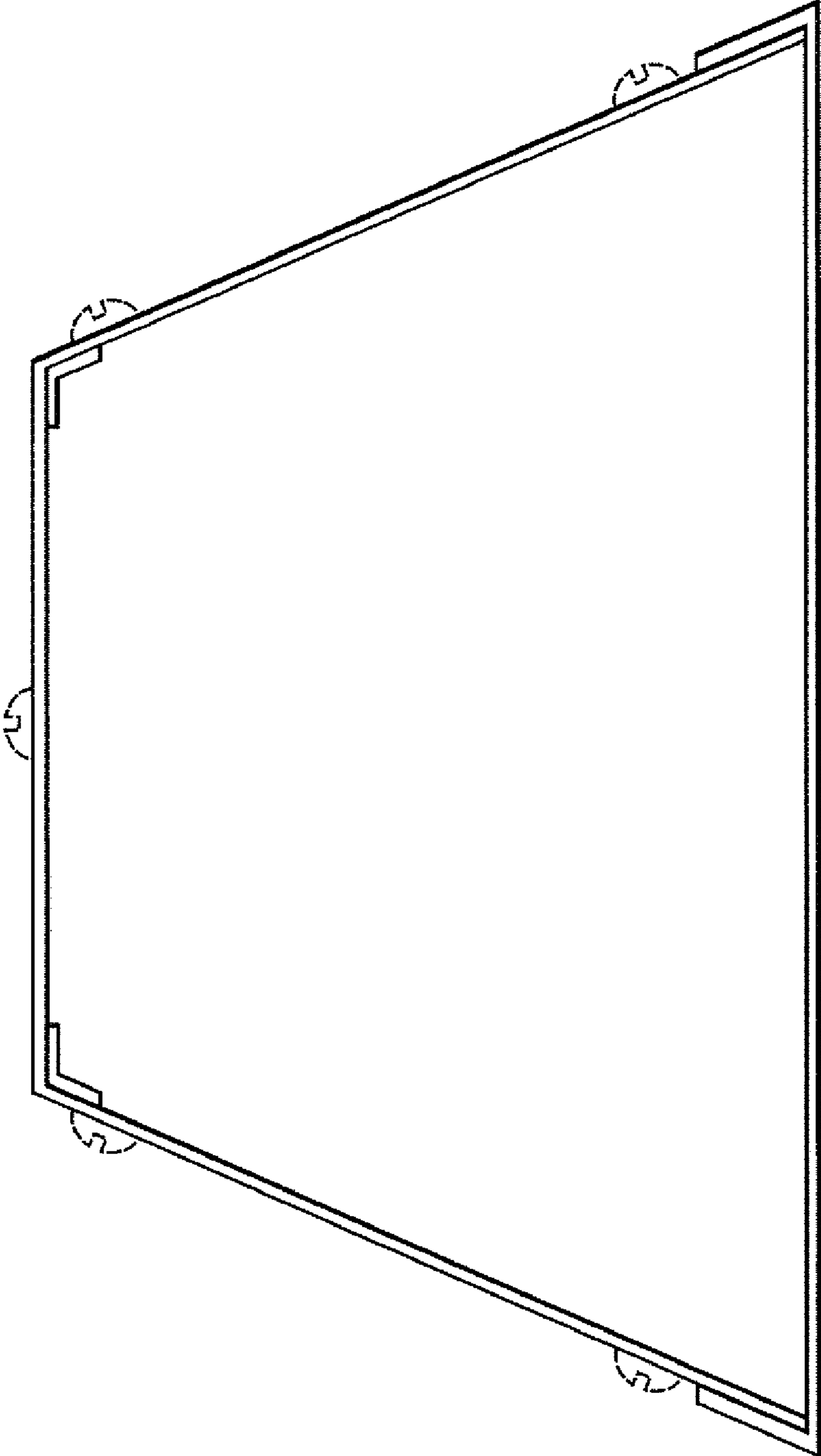

FIG. 6



FIG. 7

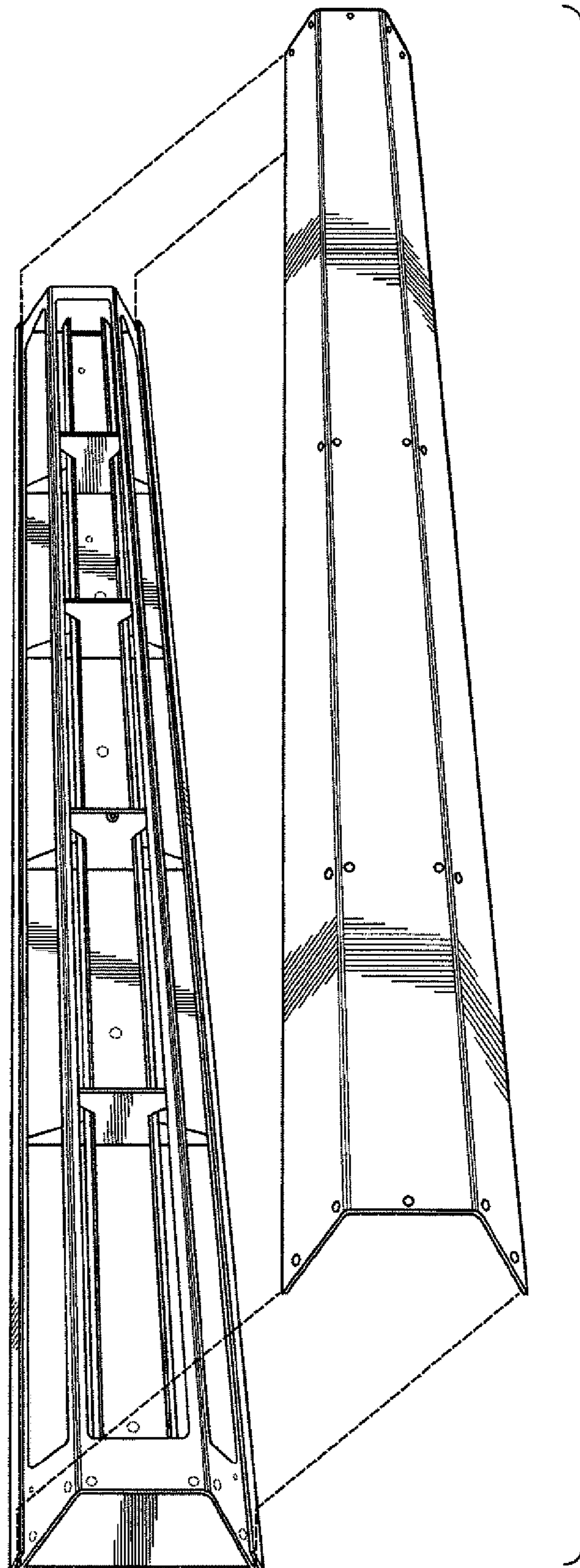

FIG. 8