

US00D665258S

(12) **United States Design Patent**
Wilkum et al.

(10) **Patent No.:** **US D665,258 S**

(45) **Date of Patent:** **** Aug. 14, 2012**

(54) **CARTON**

(75) Inventors: **Ashley Wilkum**, Phoenix, AZ (US);
Nancy Miiller, Scottsdale, AZ (US);
Raymond Fisher, St. Augustine, FL
(US); **Stephen Koven**, Scottsdale, AZ
(US)

(73) Assignee: **The Dial Corporation**, Scottsdale, AZ
(US)

(**) Term: **14 Years**

(21) Appl. No.: **29/381,686**

(22) Filed: **Dec. 22, 2010**

(51) **LOC (9) Cl.** **09-03**

(52) **U.S. Cl.** **D9/433**

(58) **Field of Classification Search** D9/414,
D9/418, 420-424, 430-433; 206/267, 269,
206/270, 273, 299, 737, 740, 822; 229/100,
229/101, 101.3, 106, 108-112, 114-117,
229/117.05-117.09, 117.24, 117.26, 221,
229/222, 227, 902, 939, 941, 942; D3/272
See application file for complete search history.

(56) **References Cited**

U.S. PATENT DOCUMENTS

D461,404 S *	8/2002	Steiger	D9/430
D486,390 S *	2/2004	Auclair et al.	D9/416
D486,731 S *	2/2004	Meeker et al.	D9/416
D502,871 S *	3/2005	Ghini et al.	D9/430
D521,373 S *	5/2006	Stanton	D9/430

D521,374 S *	5/2006	Ghini et al.	D9/430
D535,187 S *	1/2007	Clark et al.	D9/430
D538,156 S *	3/2007	Ayats et al.	D9/430
D549,096 S *	8/2007	Ayats et al.	D9/430
D558,047 S *	12/2007	Pinkstone	D9/430
D598,745 S *	8/2009	Bohache et al.	D9/430
D635,018 S *	3/2011	Wallace et al.	D9/433

* cited by examiner

Primary Examiner — Thomas Johannes

(74) *Attorney, Agent, or Firm* — Paul A. Pappalardo

(57) **CLAIM**

The ornamental design for a carton, as shown and described.

DESCRIPTION

FIG. 1 is an upper perspective view of a first embodiment of a carton showing our new design;
FIG. 2 is a front elevation view thereof;
FIG. 3 is a rear elevation view thereof;
FIG. 4 is a right side elevation view thereof;
FIG. 5 is a left side elevation view thereof;
FIG. 6 is a top plan view thereof;
FIG. 7 is a bottom plan view thereof;
FIG. 8 is an upper perspective view of a second embodiment of a carton showing our new design;
FIG. 9 is a front elevation view thereof;
FIG. 10 is a rear elevation view thereof;
FIG. 11 is a right side elevation view thereof;
FIG. 12 is a left side elevation view thereof;
FIG. 13 is a top plan view thereof; and,
FIG. 14 is a bottom plan view thereof.

1 Claim, 10 Drawing Sheets

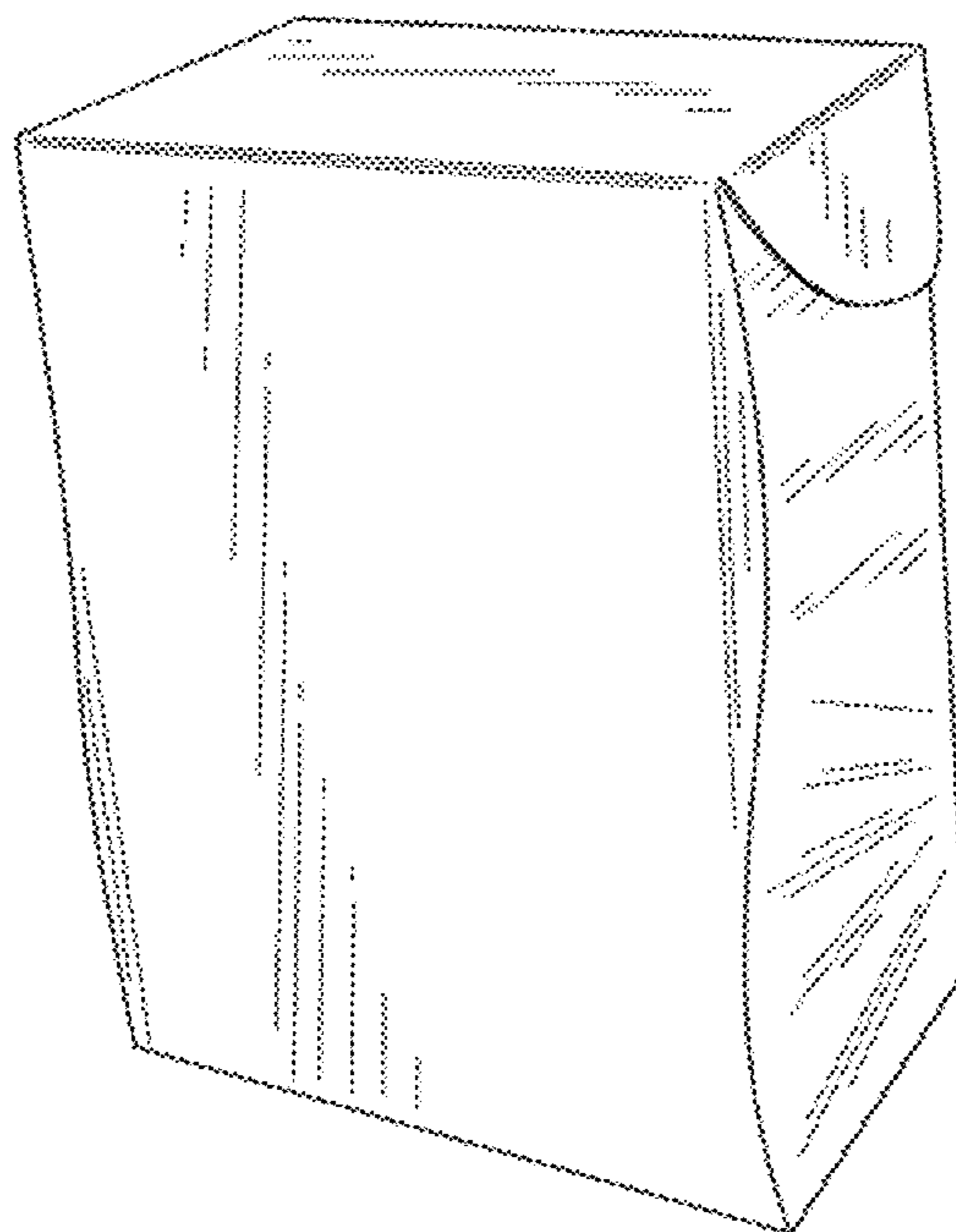

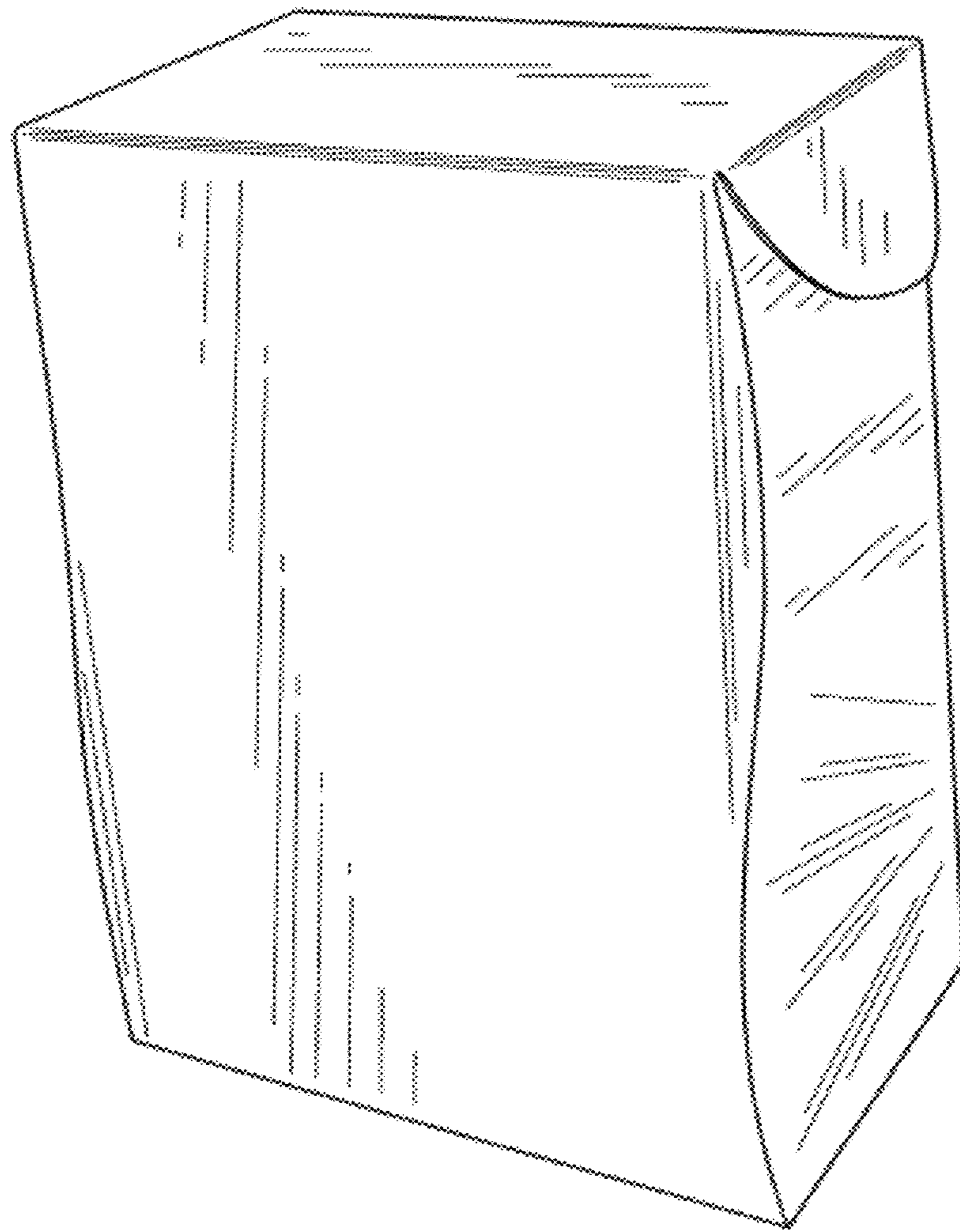

FIG. 1



FIG.2

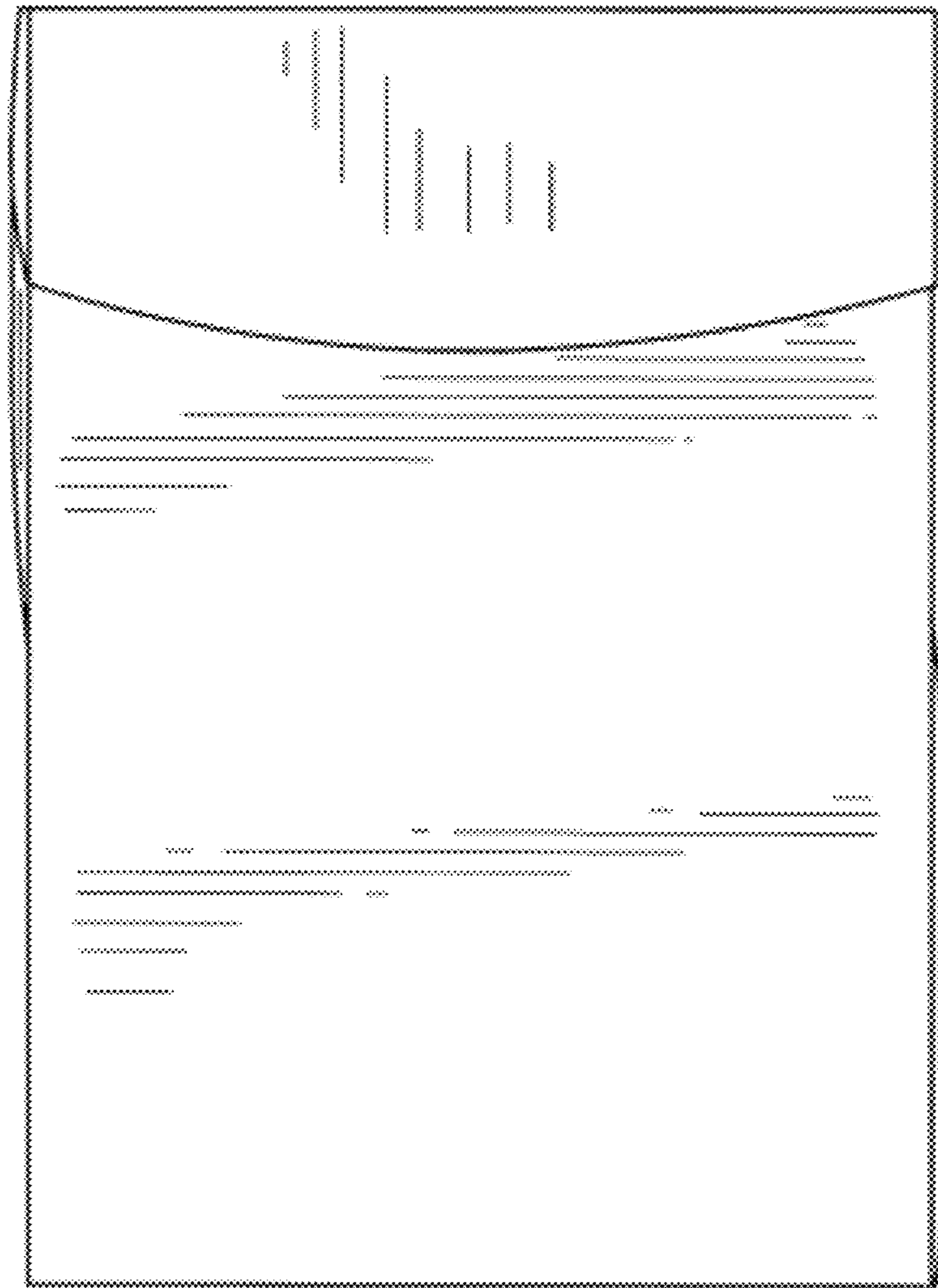

FIG. 3

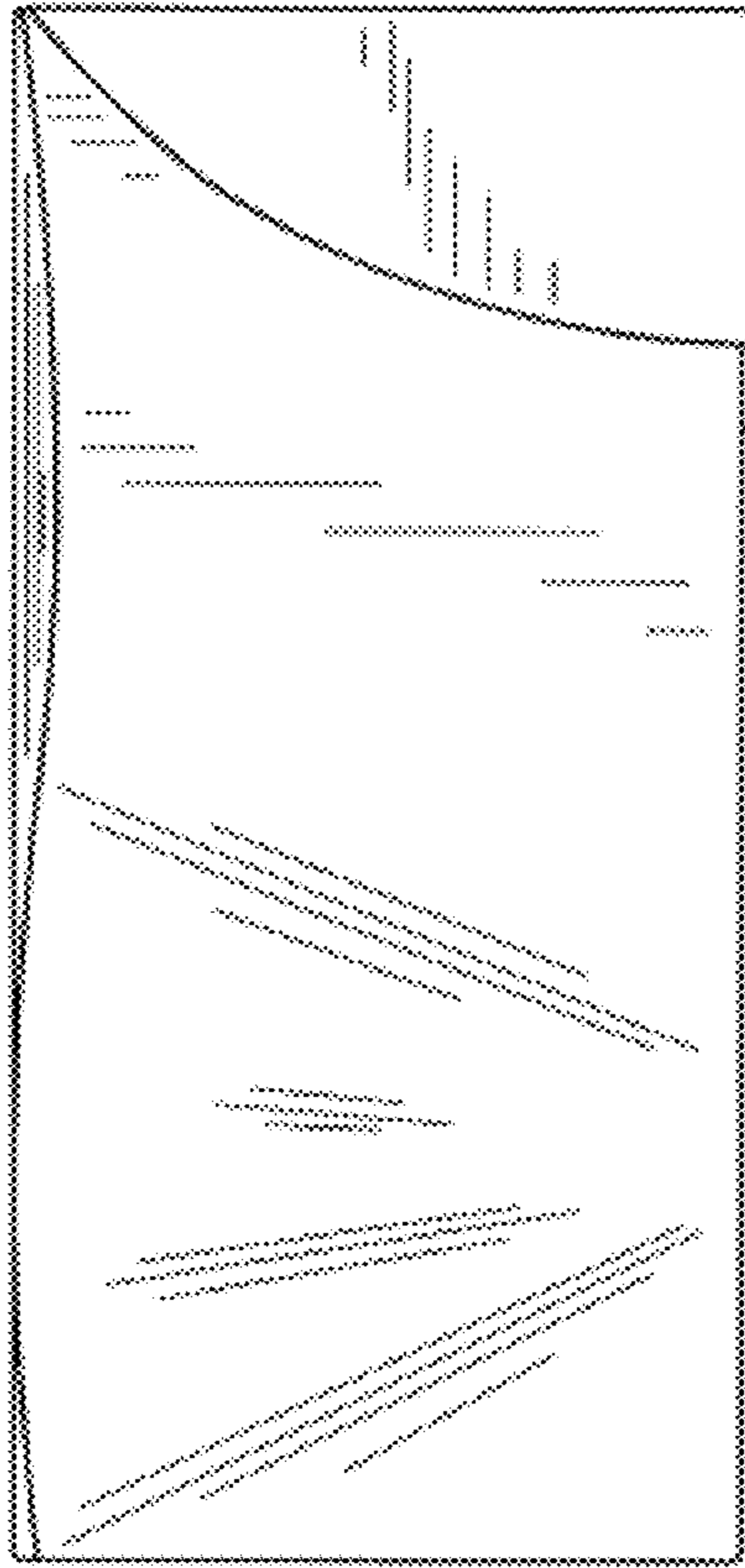

FIG. 4

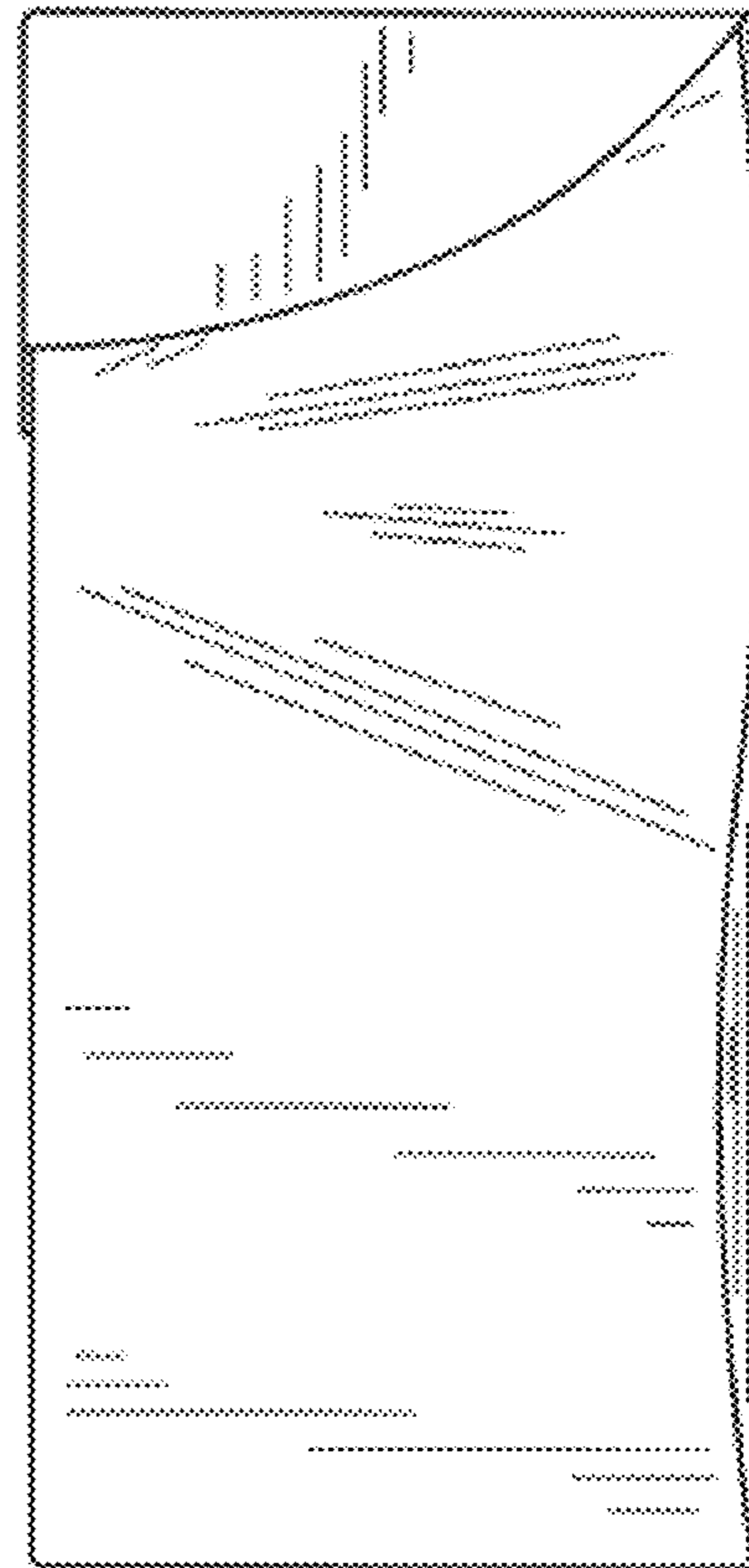

FIG. 5

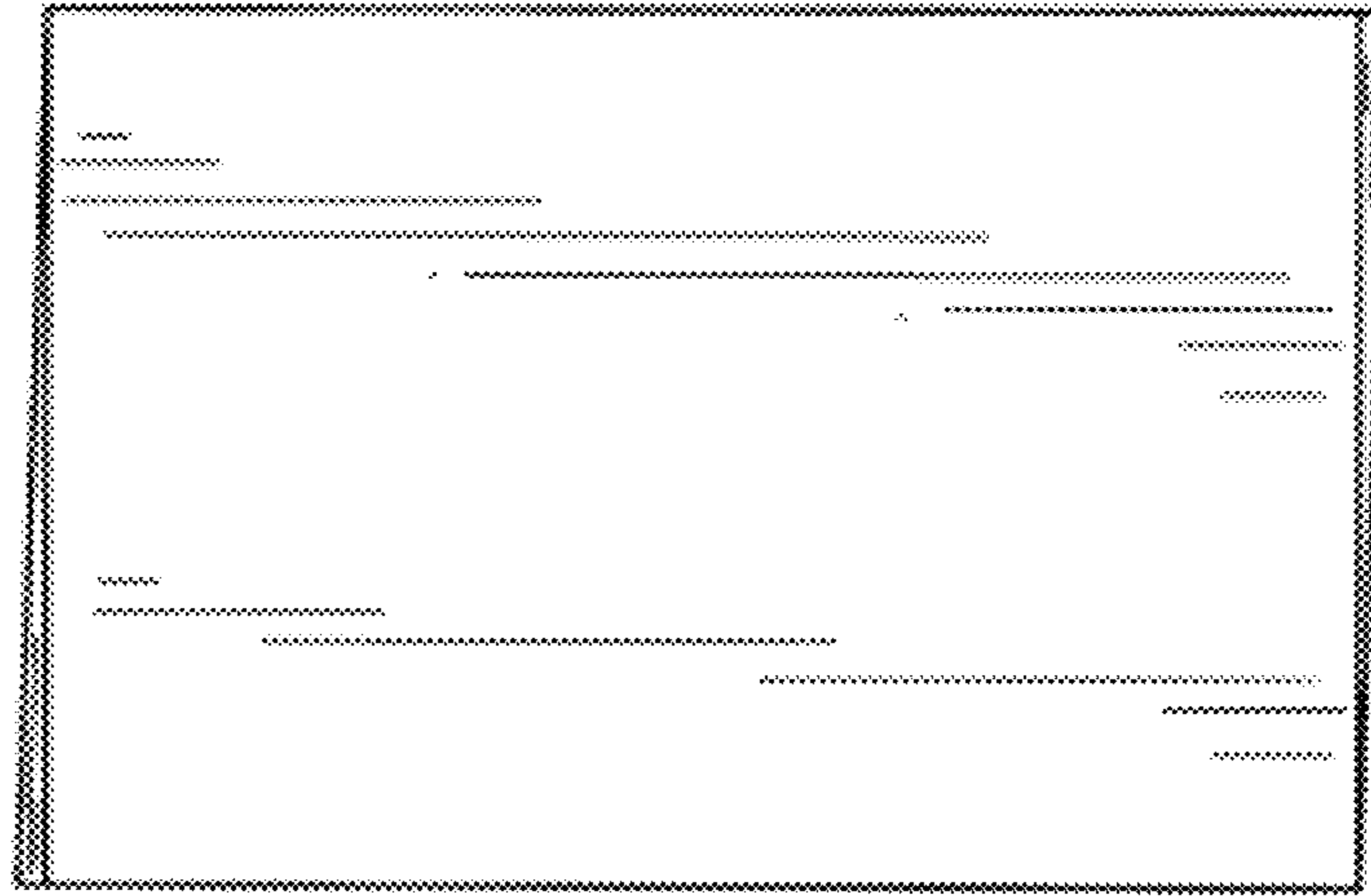

FIG. 6

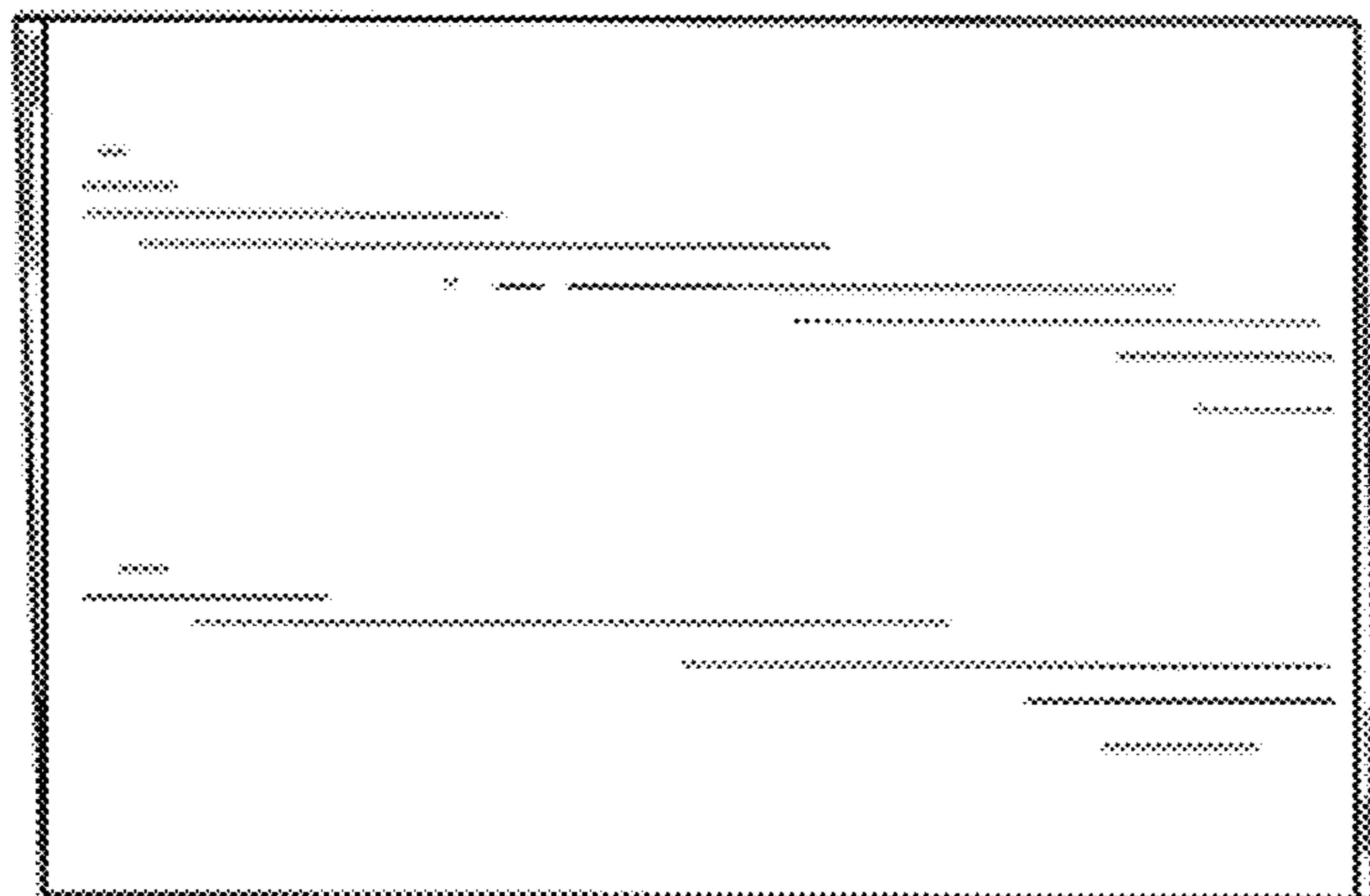

FIG. 7

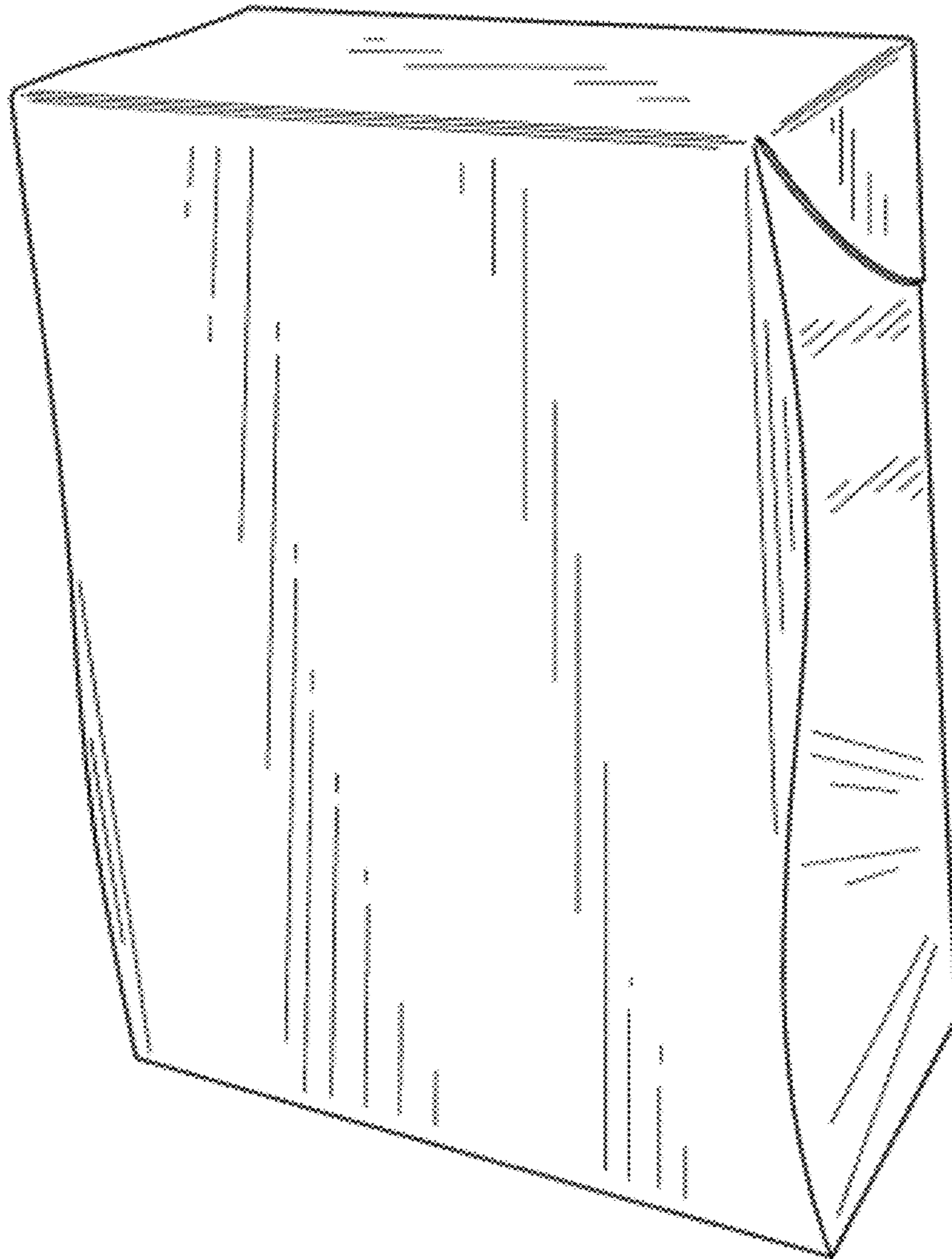

FIG. 8

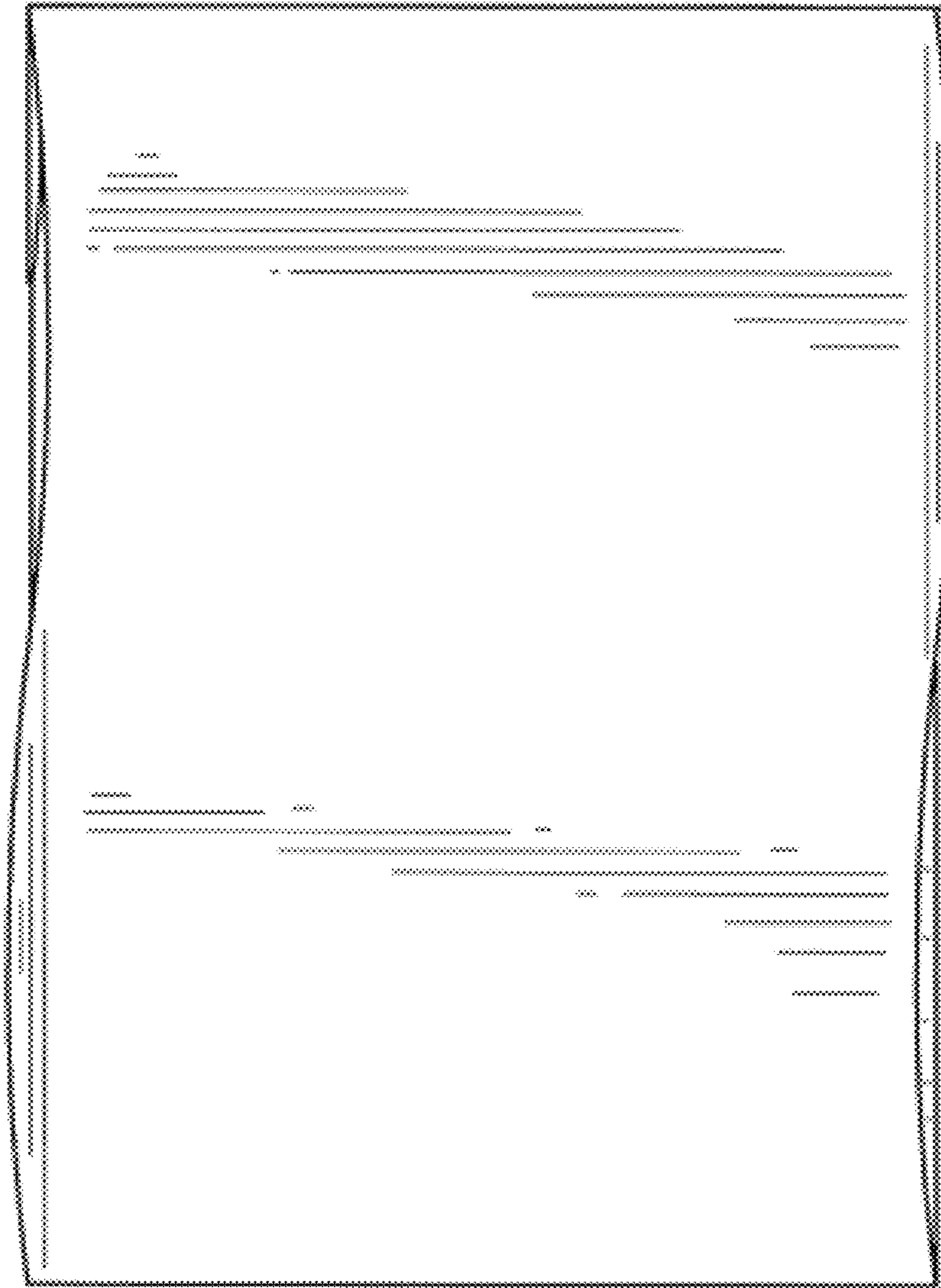

FIG. 9

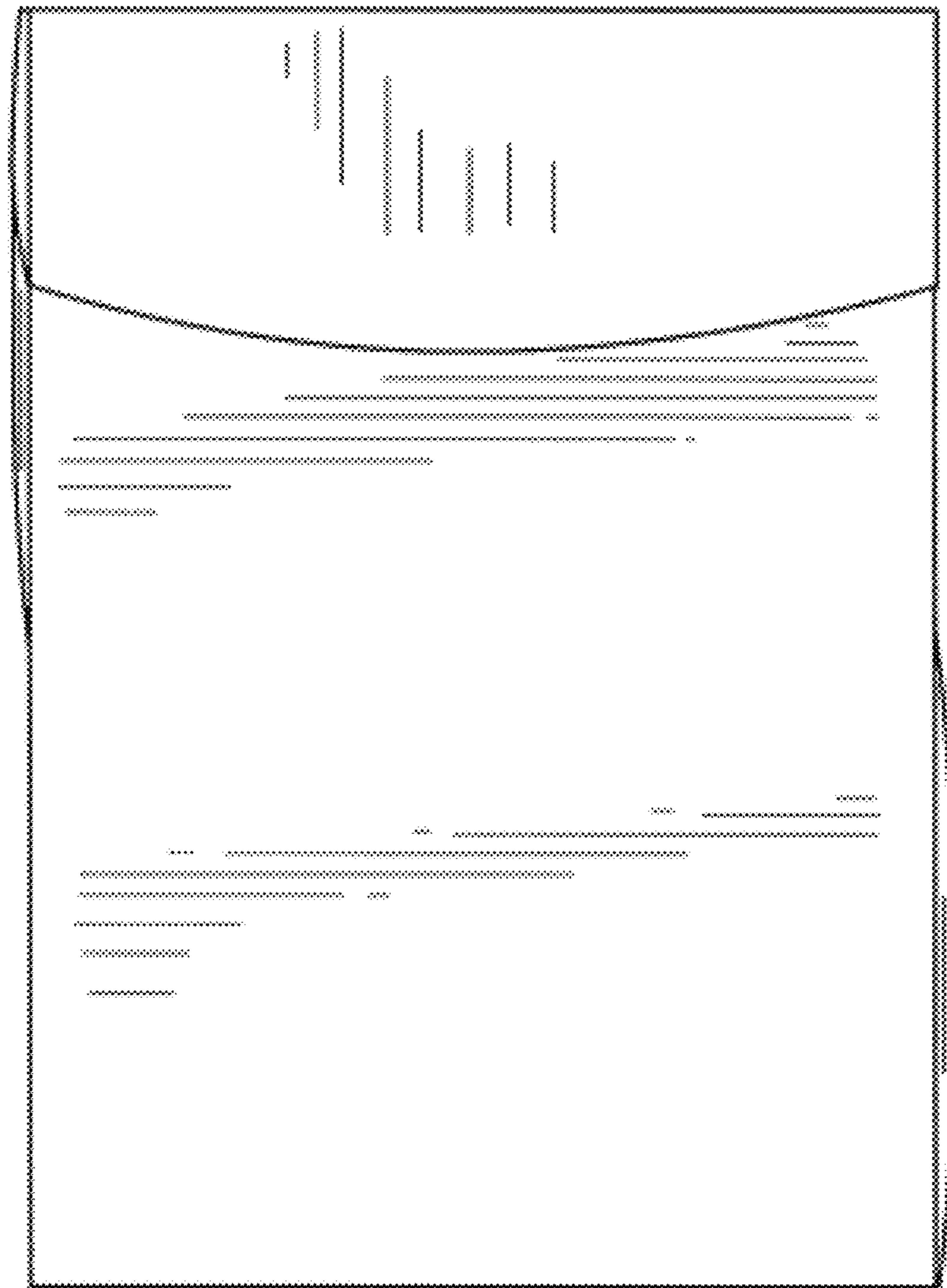

FIG. 10

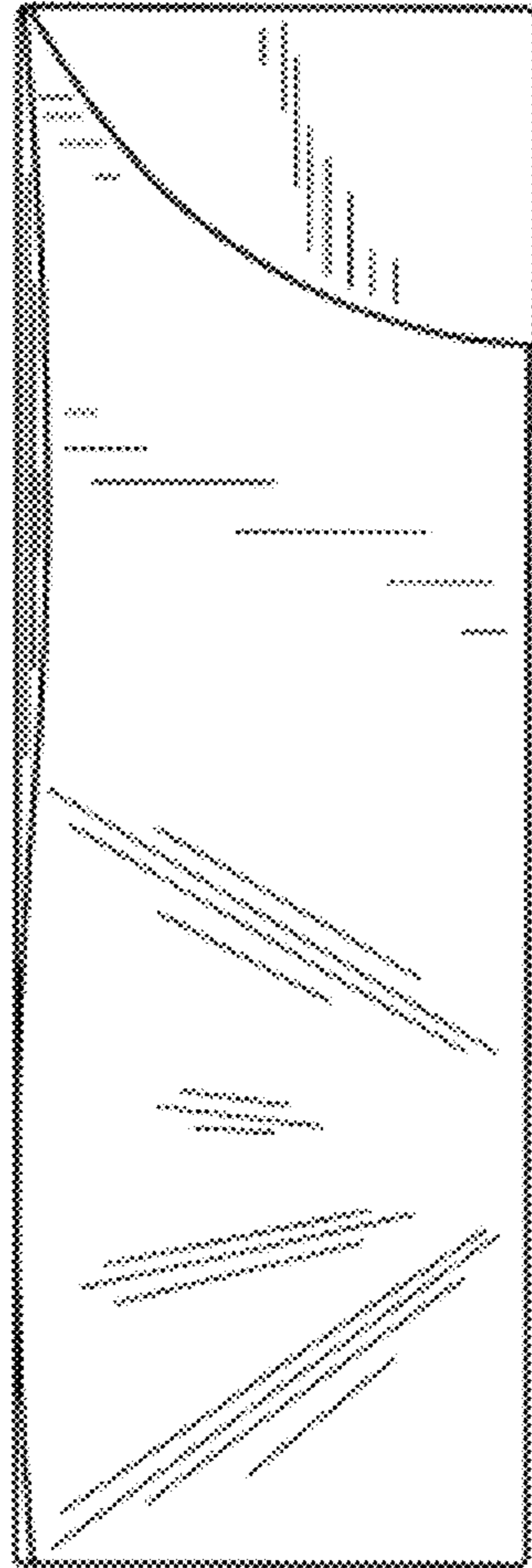

FIG. 11

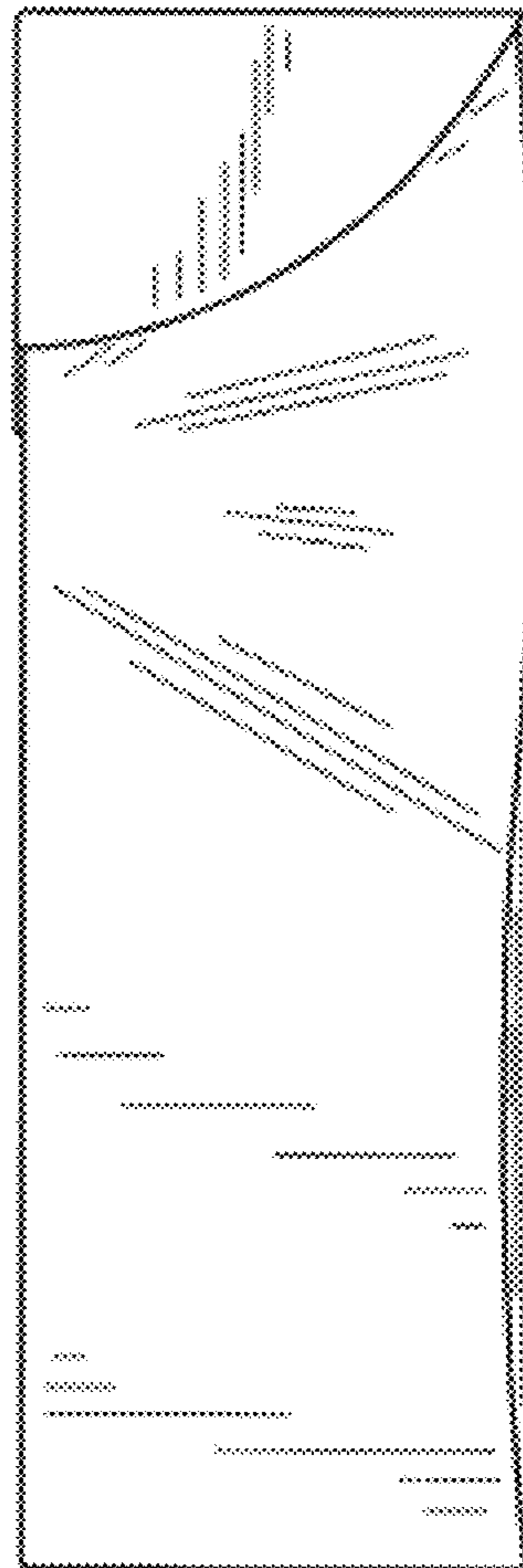

FIG. 12

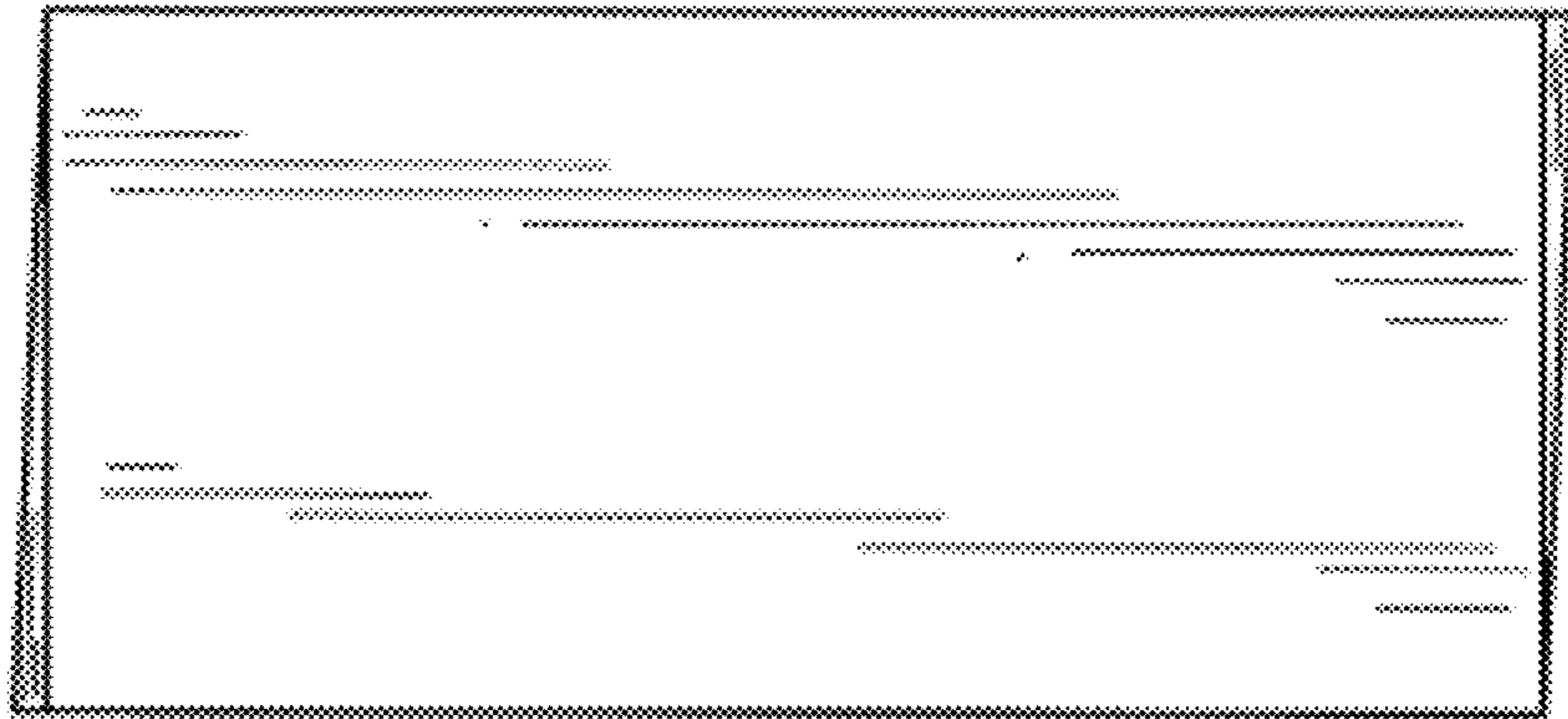

FIG. 13

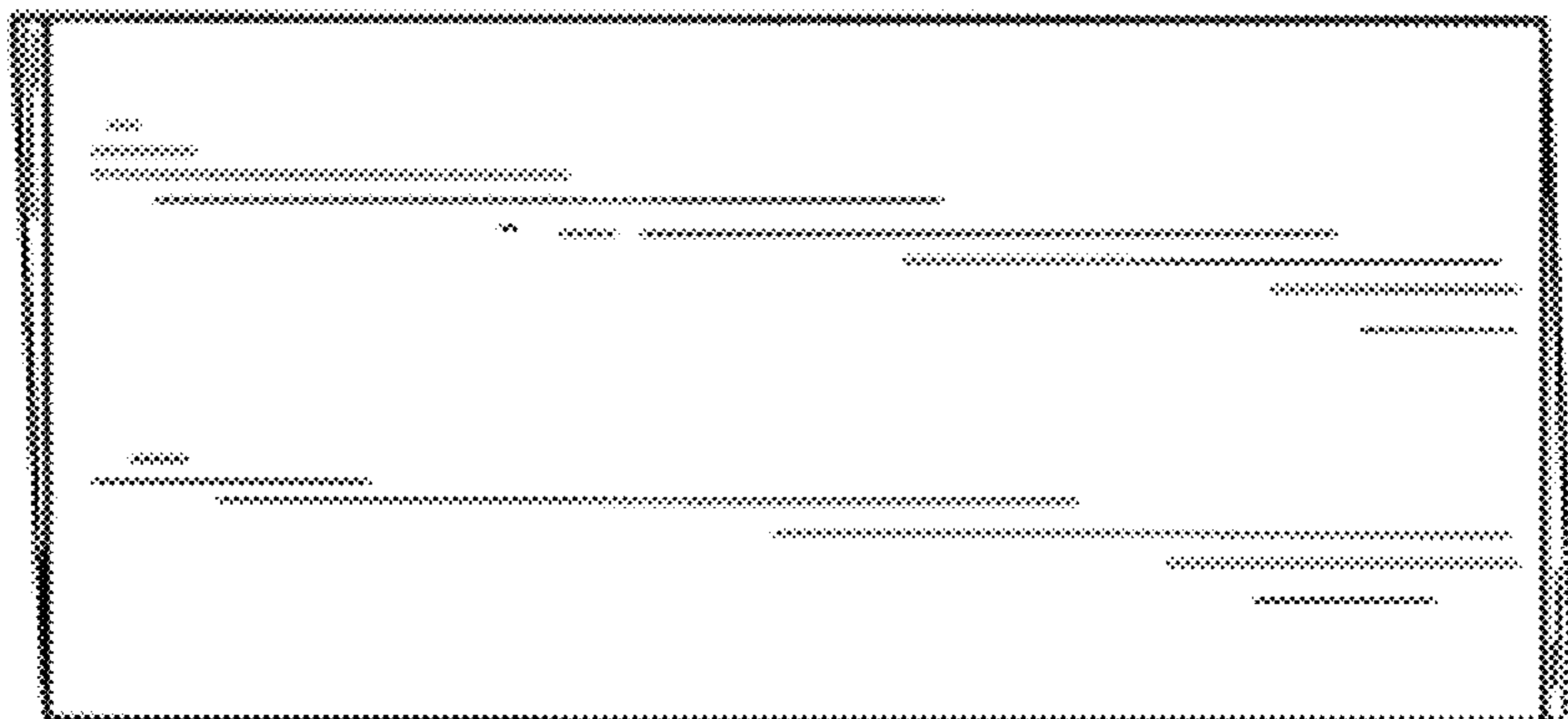

FIG. 14