



US00D665175S

(12) **United States Design Patent**
Buller

(10) **Patent No.:** **US D665,175 S**

(45) **Date of Patent:** **** Aug. 14, 2012**

(54) **HANDLE**

(75) Inventor: **Josh Buller**, New York, NY (US)

(73) Assignee: **Tumi, Inc.**, South Plainfield, NJ (US)

(**) Term: **14 Years**

(21) Appl. No.: **29/384,936**

(22) Filed: **Feb. 6, 2011**

(51) **LOC (9) Cl.** **03-01**

(52) **U.S. Cl.** **D3/318**

(58) **Field of Classification Search** D3/318,
D3/273, 279, 282, 285; 190/18 A, 115, 117,
190/119

See application file for complete search history.

(56) **References Cited**

U.S. PATENT DOCUMENTS

D451,366 S * 12/2001 Chen D8/330
D452,378 S * 12/2001 Chen D3/318
D473,716 S * 4/2003 Nykoluk D3/318

D489,902 S * 5/2004 Nykoluk D3/318
D607,645 S * 1/2010 Wu D3/318
D626,748 S * 11/2010 Chang D3/318

* cited by examiner

Primary Examiner — Holly Baynham

(74) *Attorney, Agent, or Firm* — Jon Fallon, Esq.

(57) **CLAIM**

What is claimed is the ornamental design for a handle, as shown and described.

DESCRIPTION

FIG. 1 depicts a side view of a handle, showing the novel design, as utilized with a suitcase;

FIG. 2 depicts a side view of a handle, showing the novel design; and,

FIG. 3 depicts a top view of a handle, showing the novel design.

The dashed broken lines shown in the Figures do not represent a part of the claimed design. The design may be applicable to all types of articles of luggage, including suitcases, bags, backpacks, and the like.

1 Claim, 2 Drawing Sheets

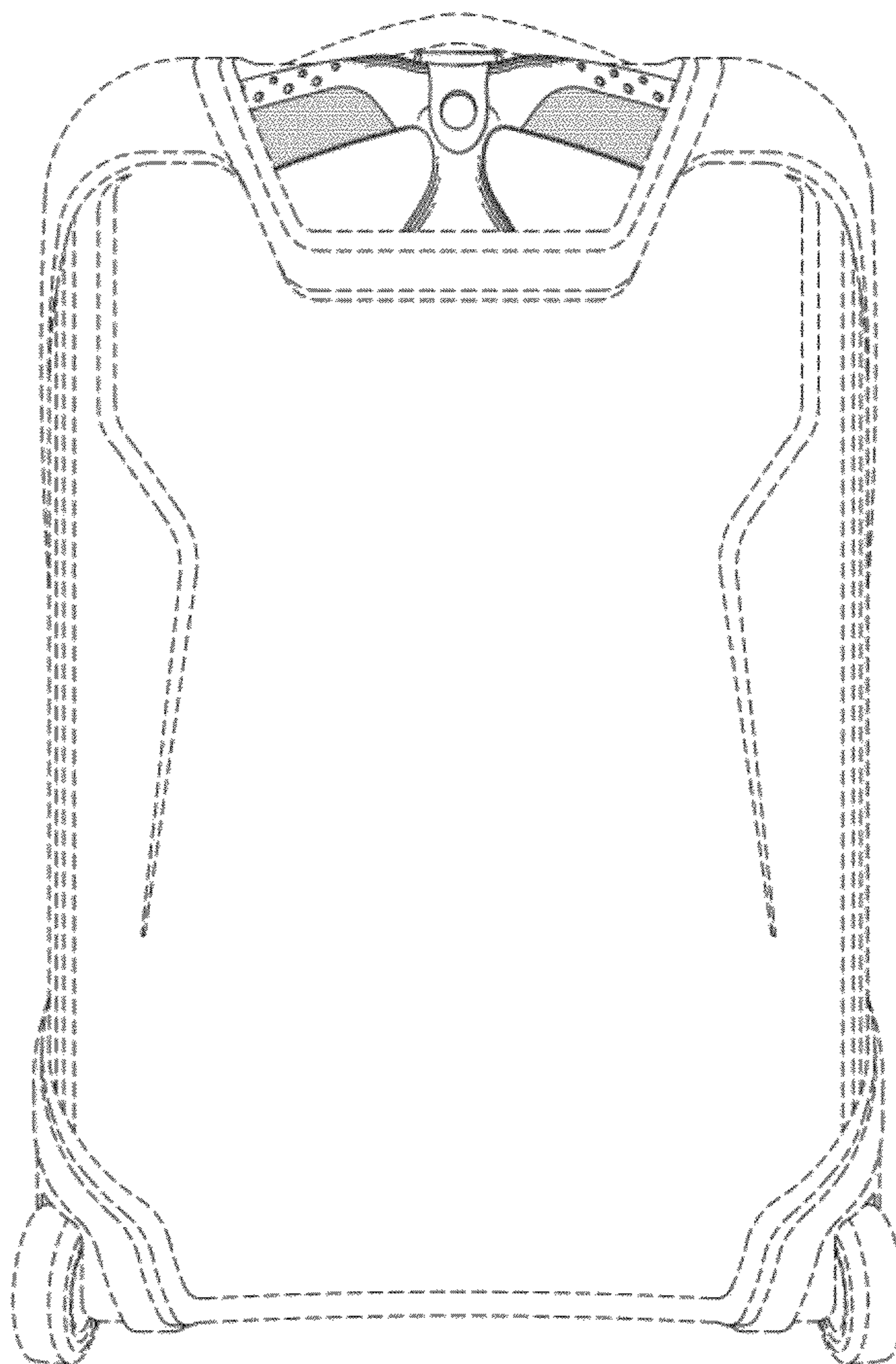

FIG. 1

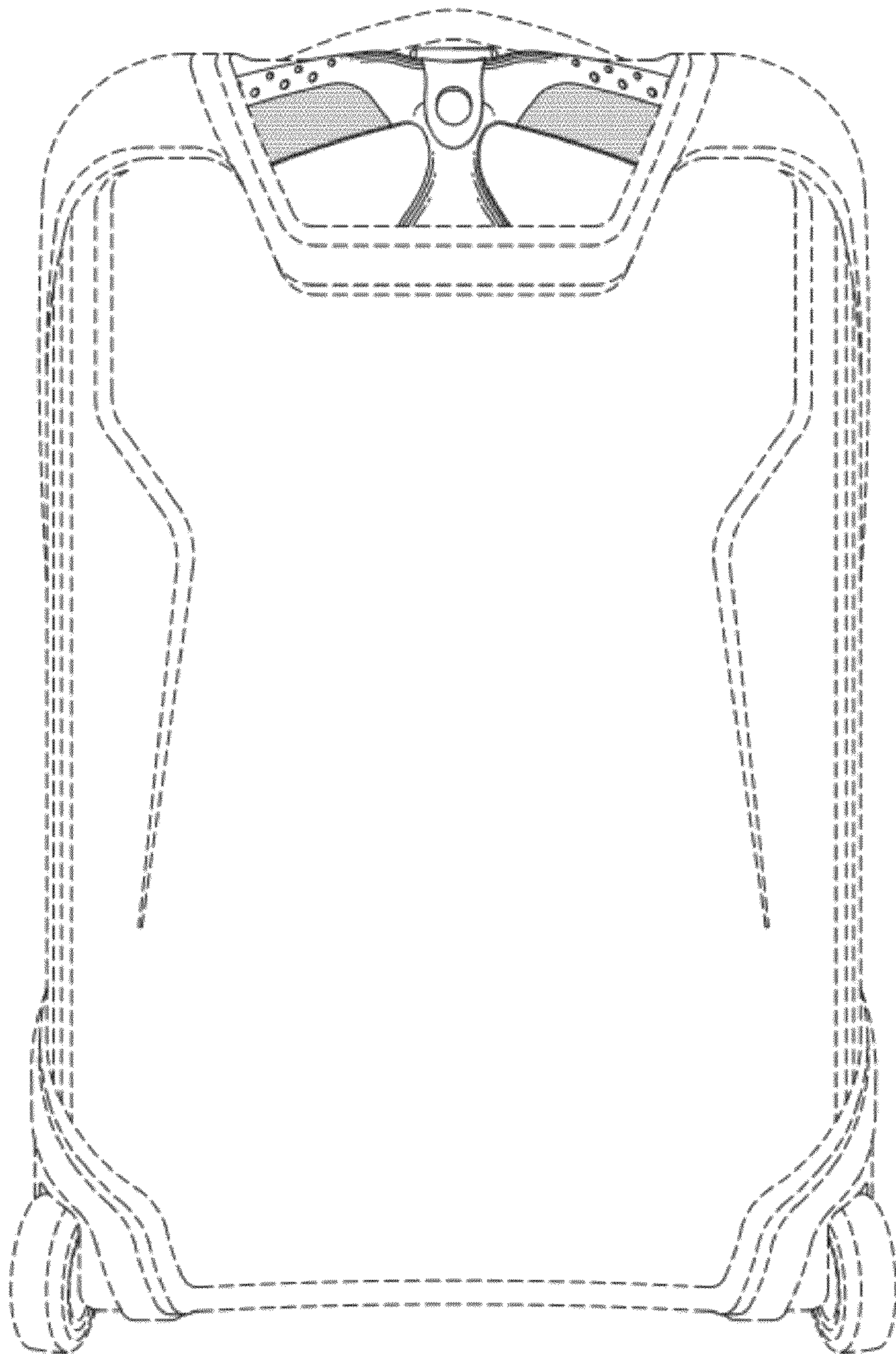

FIG. 2

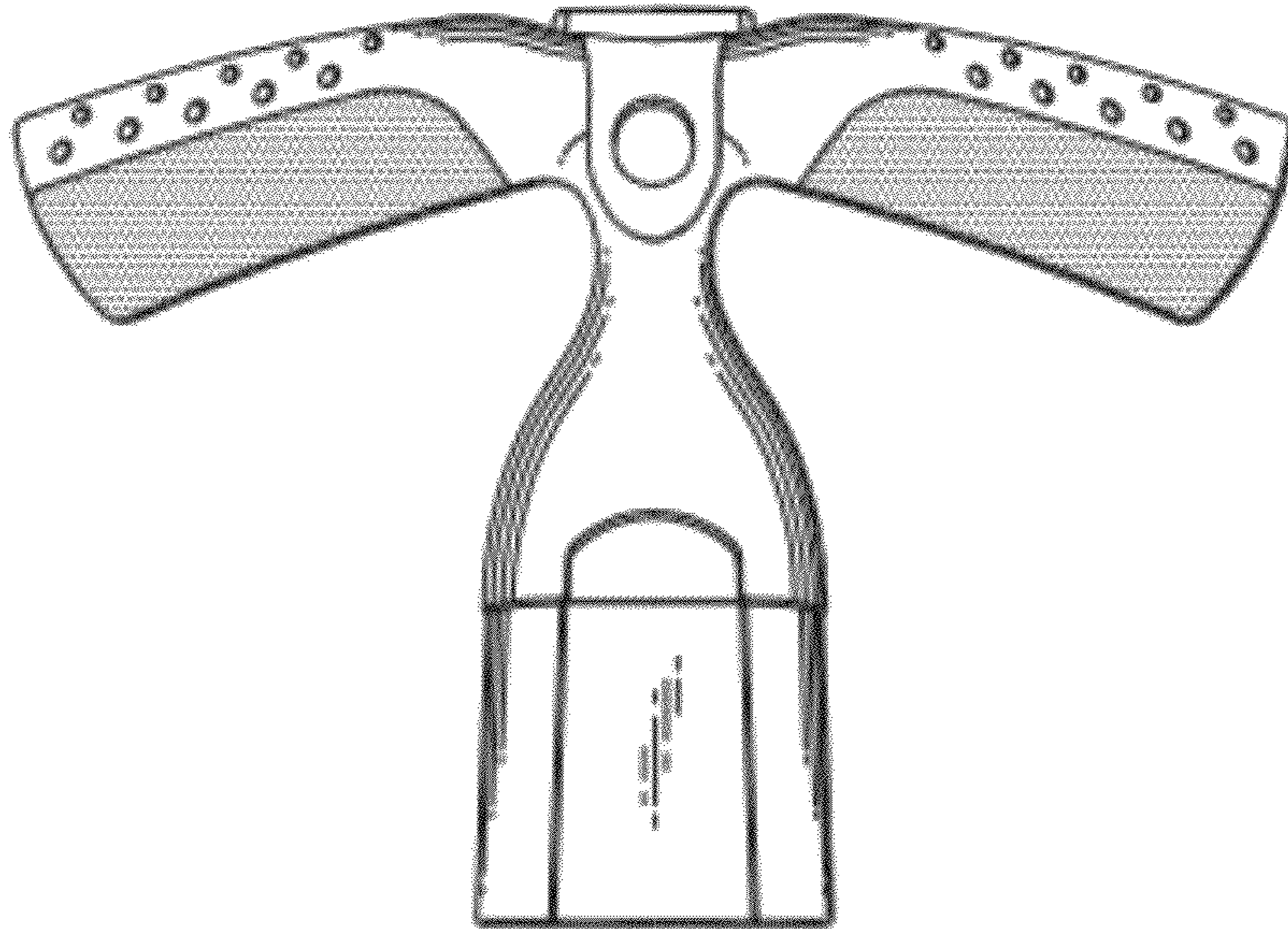

FIG. 3

