

US00D665169S

(12) **United States Design Patent**
Filip

(10) **Patent No.:** **US D665,169 S**

(45) **Date of Patent:** **** Aug. 14, 2012**

(54) **CARRYING CASE**

(76) Inventor: **Romeo Filip**, Gilbert, AZ (US)

(**) Term: **14 Years**

(21) Appl. No.: **29/392,197**

(22) Filed: **May 18, 2011**

(51) **LOC (9) Cl.** **28-03**

(52) **U.S. Cl.** **D3/283; D3/289; D3/301**

(58) **Field of Classification Search** D3/254,
D3/260, 273, 276, 280, 283-291, 301, 302,
D3/303, 905; 220/523, 524, 527; 206/349,
206/372-379, 315.11; 190/109, 111, 115,
190/107, 126, 903; D7/605

See application file for complete search history.

(56) **References Cited**

U.S. PATENT DOCUMENTS

D349,191 S *	8/1994	Mason	D3/289
D370,123 S *	5/1996	Klinger	D3/301
D376,044 S *	12/1996	Trawick et al.	D3/283
D423,779 S *	5/2000	Goatcher	D3/283
D465,086 S *	11/2002	Watts	D3/290
D476,481 S *	7/2003	Gilbert	D3/276
D481,204 S *	10/2003	Rada	D3/279
D602,688 S *	10/2009	Smith	D3/233
D614,867 S *	5/2010	Johnson	D3/290
D639,557 S *	6/2011	Damda	D3/287

D641,553 S *	7/2011	Jackson	D3/301
D647,301 S *	10/2011	Sosnovsky	D3/283
D648,532 S *	11/2011	Sosnovsky	D3/283

* cited by examiner

Primary Examiner — Jennifer Rivard

(74) *Attorney, Agent, or Firm* — Daniels Patent Law PLLC;
Scott A. Daniels

(57) **CLAIM**

I claim the ornamental design for a carrying case, as shown and described.

DESCRIPTION

FIG. 1 is a front elevation view of a carrying case;
FIG. 2 is a top plan view of the carrying case according to the present invention;
FIG. 3 is a bottom plan view of the carrying case according to the present invention;
FIG. 4 is a side elevation view of the carrying case according to the present invention;
FIG. 5 is a side elevation view of the carrying case according to the present invention; and,
FIG. 6 is a rear elevation view of the carrying case according to the present invention.

The broken lines showing the pockets on the front and sides of the carrying case are for illustrative purposes only and form no part of the claimed design. The remaining broken lines illustrate claimed stitching.

1 Claim, 2 Drawing Sheets

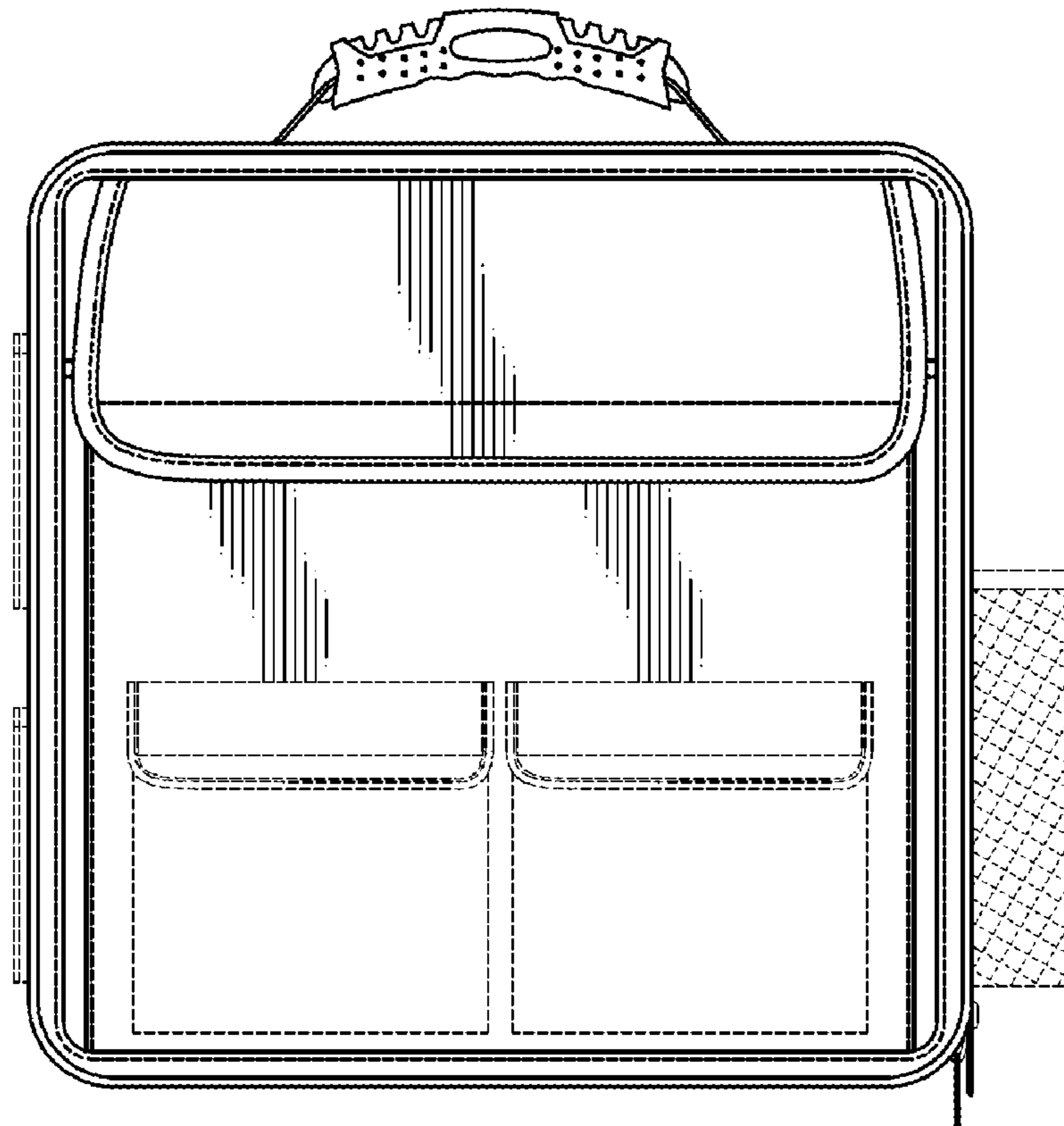

FIG. 2

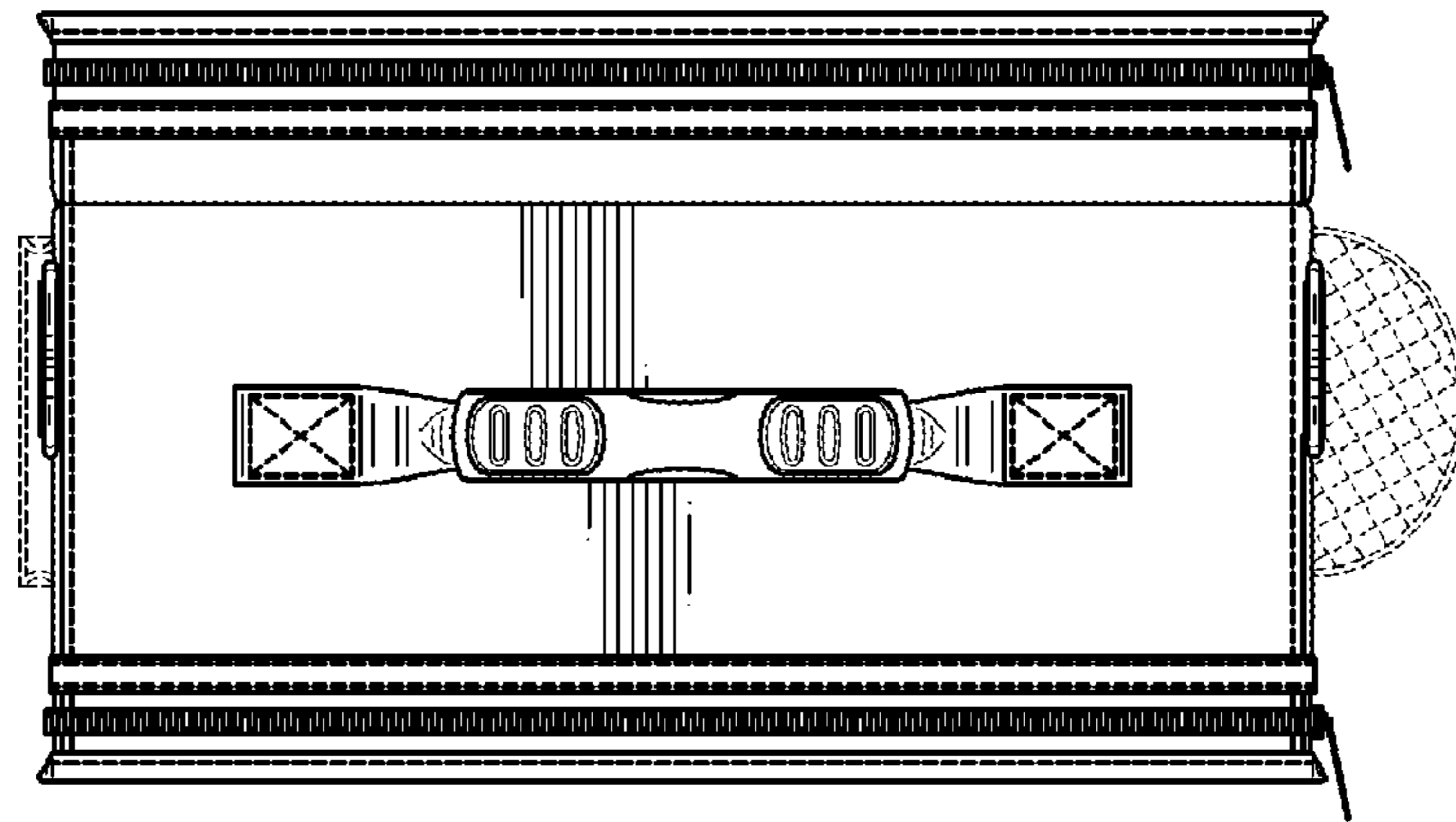

FIG. 1

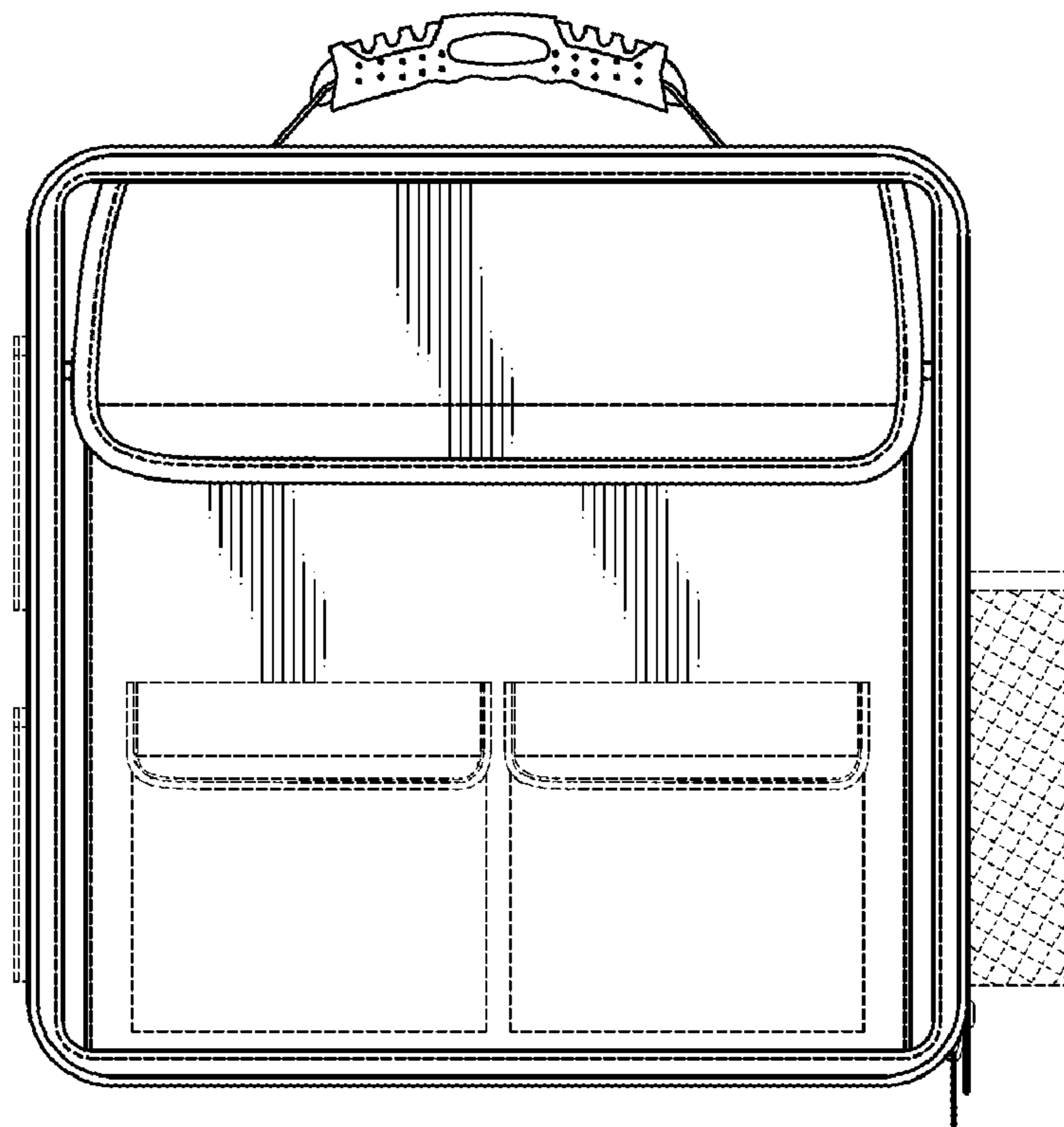

FIG. 3

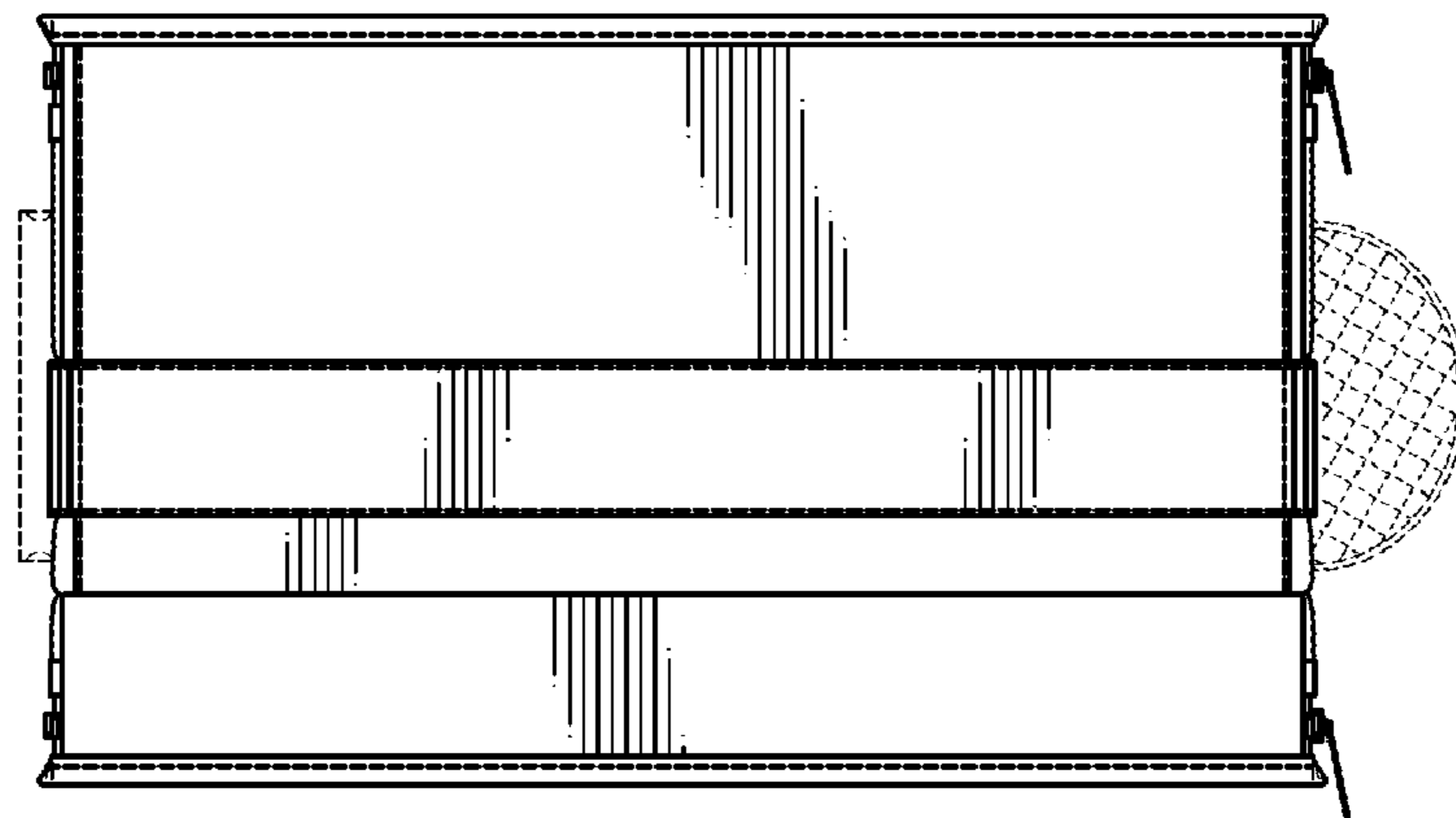

FIG. 5

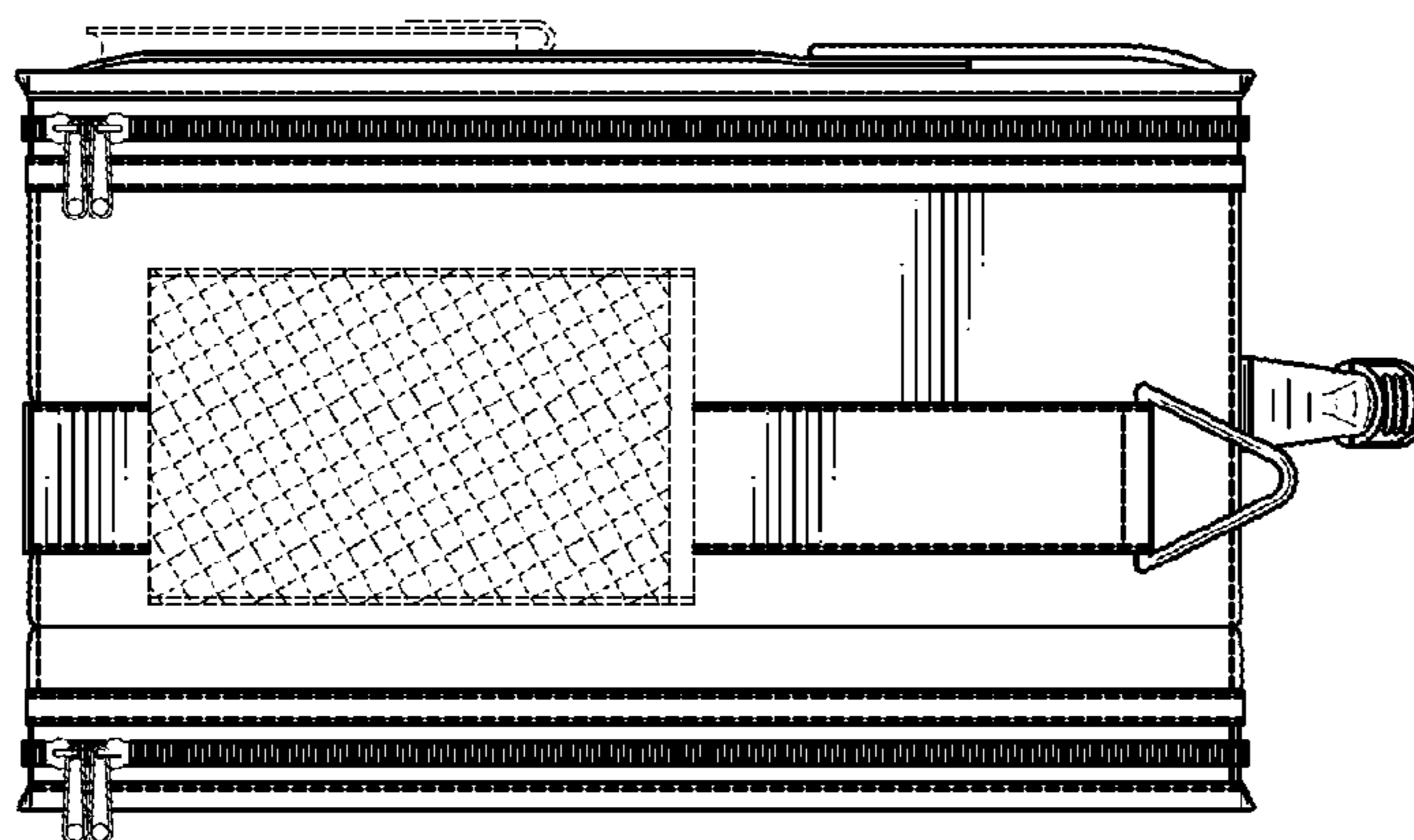

FIG. 4

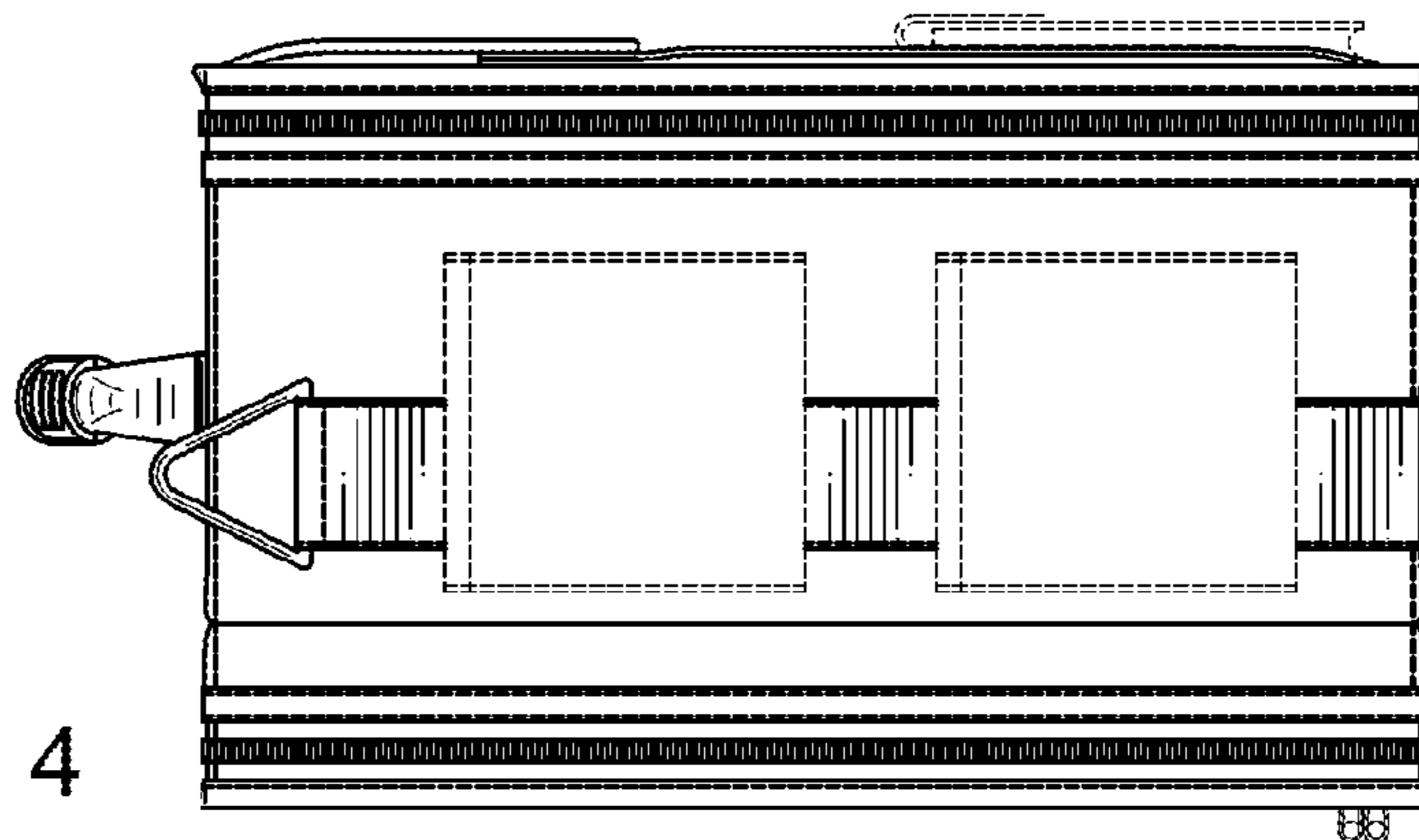

FIG. 6

