

US00D665158S

(12) **United States Design Patent**
Castellon

(10) **Patent No.:** **US D665,158 S**

(45) **Date of Patent:** **** Aug. 14, 2012**

(54) **FOOTWEAR**

(75) Inventor: **Michael Castellon**, Portland, OR (US)

(73) Assignee: **Sorel Corporation**, Portland, OR (US)

(**) Term: **14 Years**

(21) Appl. No.: **29/404,574**

(22) Filed: **Oct. 21, 2011**

(51) **LOC (9) Cl.** **02-04**

(52) **U.S. Cl.** **D2/970**

(58) **Field of Classification Search** D2/909–912,
D2/946, 969, 970–973; 36/45, 83, 88, 77 M,
36/77 R, 113, 114, 50.1, 54, 126–131
See application file for complete search history.

(56) **References Cited**

U.S. PATENT DOCUMENTS

31,730	A	*	3/1861	Meyer	36/4
D47,933	S	*	10/1915	Payne	D2/909
D166,824	S	*	5/1952	Sandler	D2/974
D368,797	S	*	4/1996	Brooks et al.	D2/969
D369,018	S	*	4/1996	Brooks et al.	D2/969
D473,701	S	*	4/2003	Adreliunas et al.	D2/969
D504,761	S	*	5/2005	Adreliunas et al.	D2/969

* cited by examiner

Primary Examiner — Robert M Spear

Assistant Examiner — Rashida C McCoy

(74) *Attorney, Agent, or Firm* — Schwabe, Williamson & Wyatt, P.C.

(57) **CLAIM**

I claim the ornamental design for footwear, as shown and described.

DESCRIPTION

FIG. 1 is a perspective view of footwear, showing my new design;
FIG. 2 is a left side view thereof;
FIG. 3 is a right side view thereof;
FIG. 4 is a front view thereof;
FIG. 5 is a back view thereof;
FIG. 6 is a top view thereof;
FIG. 7 is a bottom view thereof; and,
FIG. 8 is a perspective view of footwear, shown in an alternate environment of use.

The dash-dot-dash lines are included for illustrating environmental structure and form no part of the claimed design. The dashed lines represent stitching and form no part of the claimed design.

1 Claim, 5 Drawing Sheets

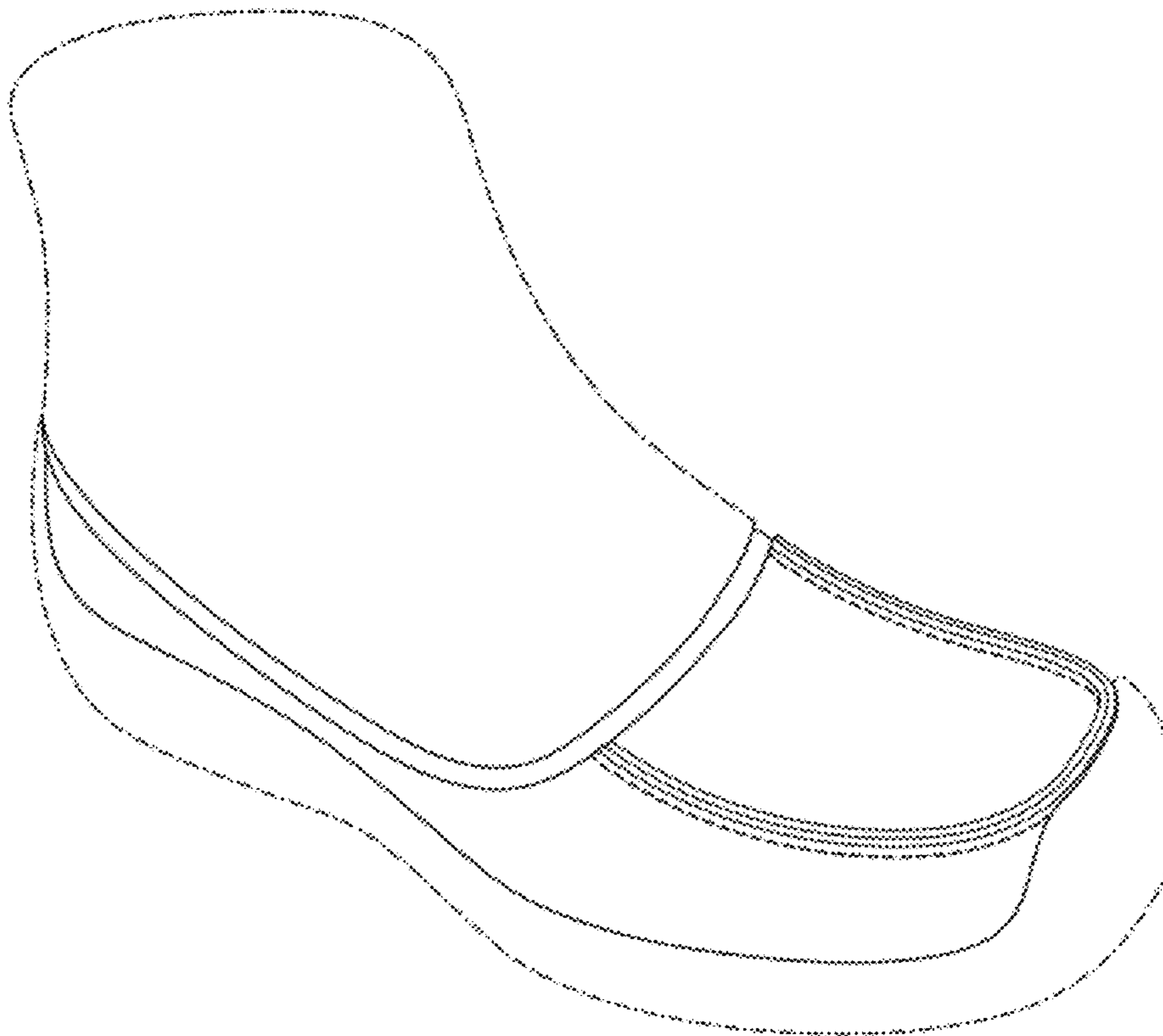

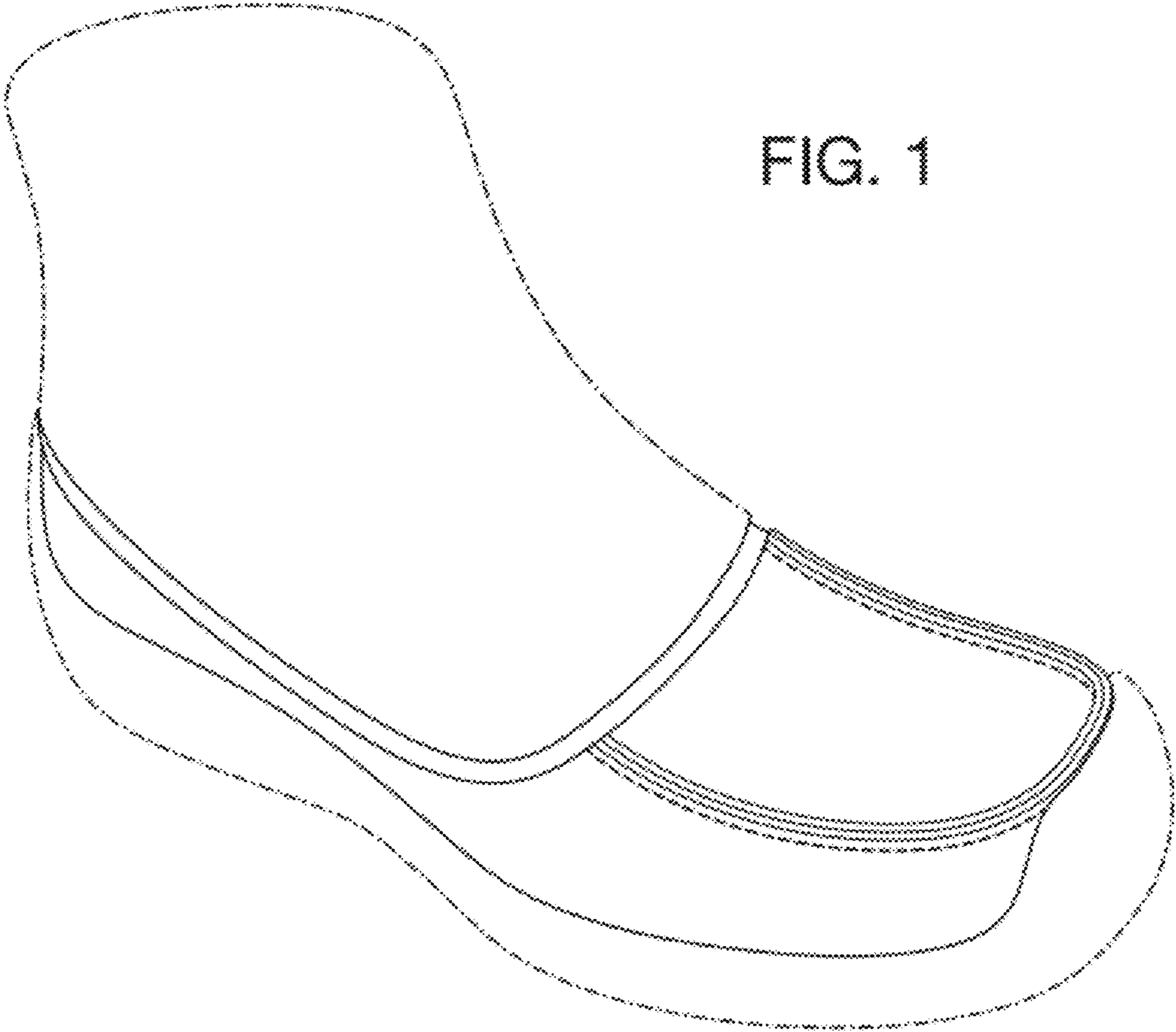
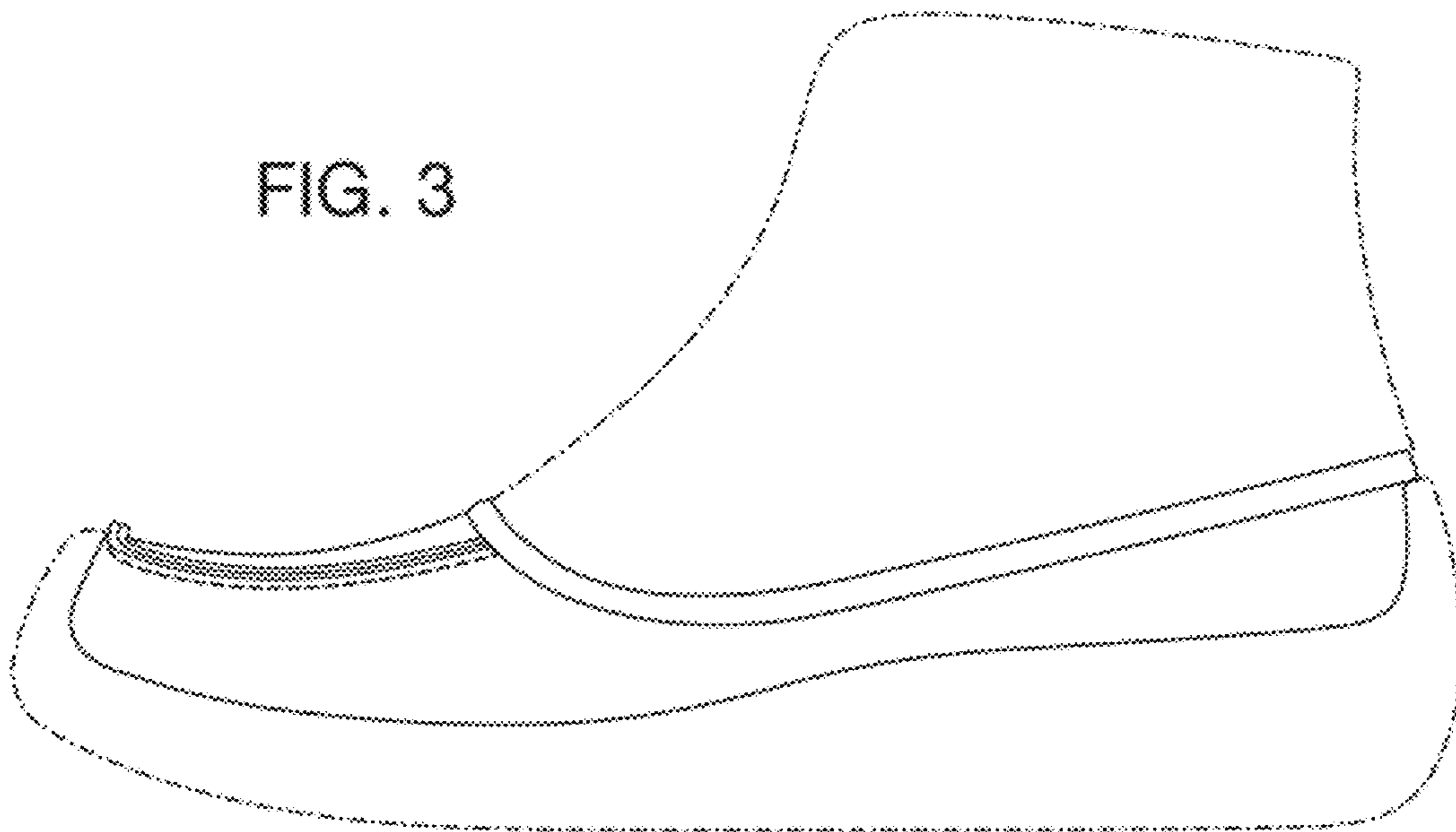
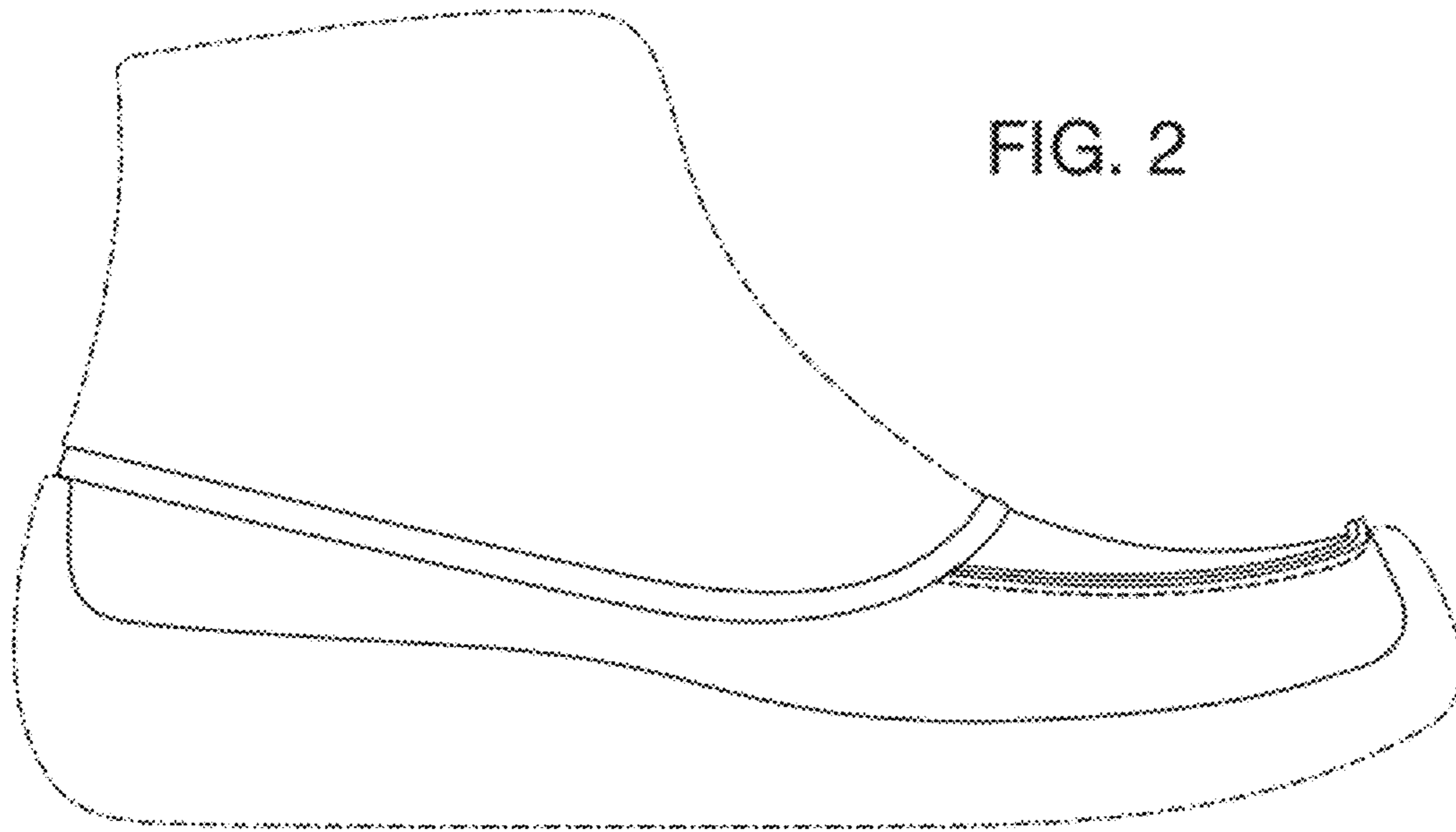

FIG. 1



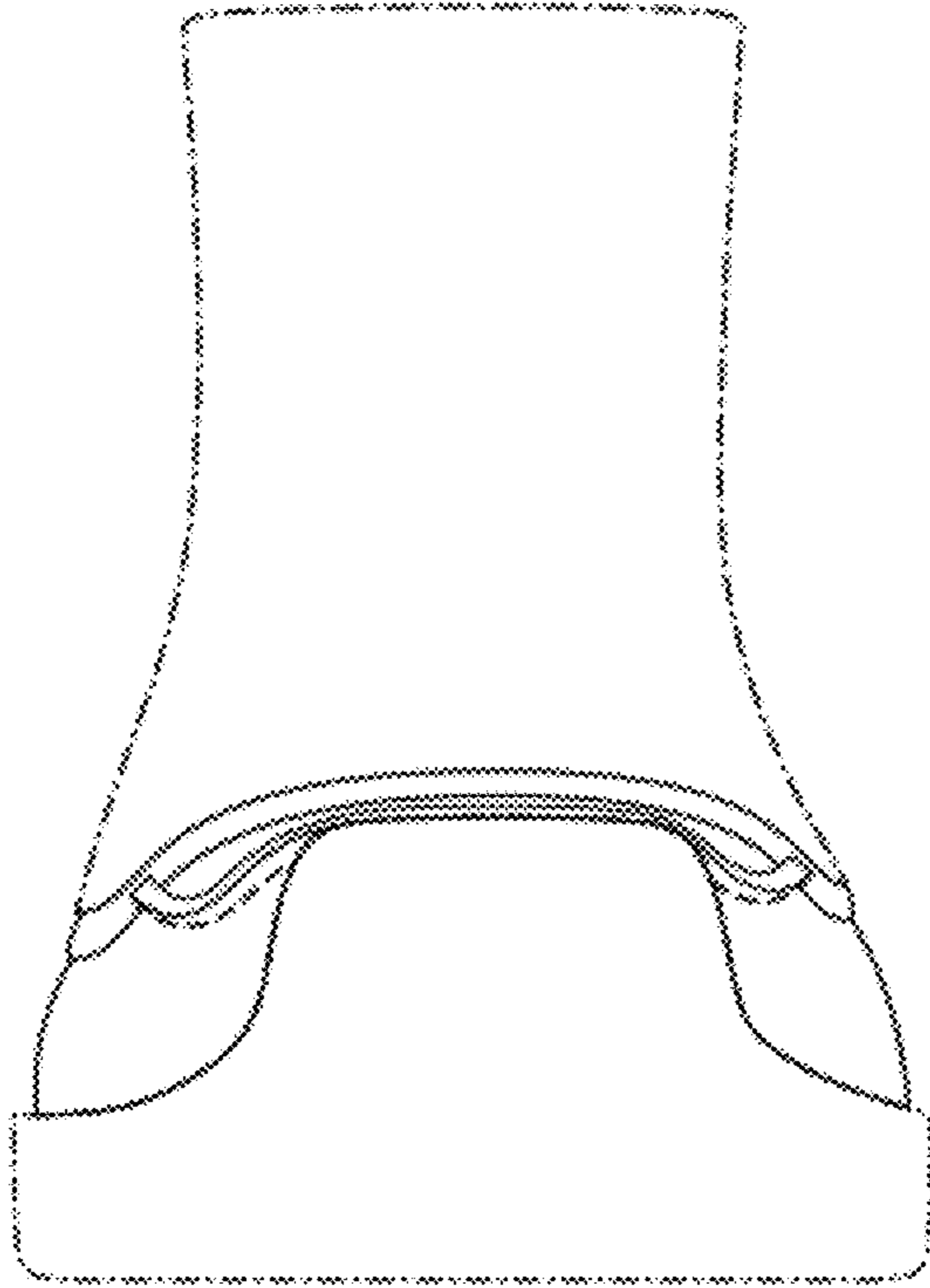
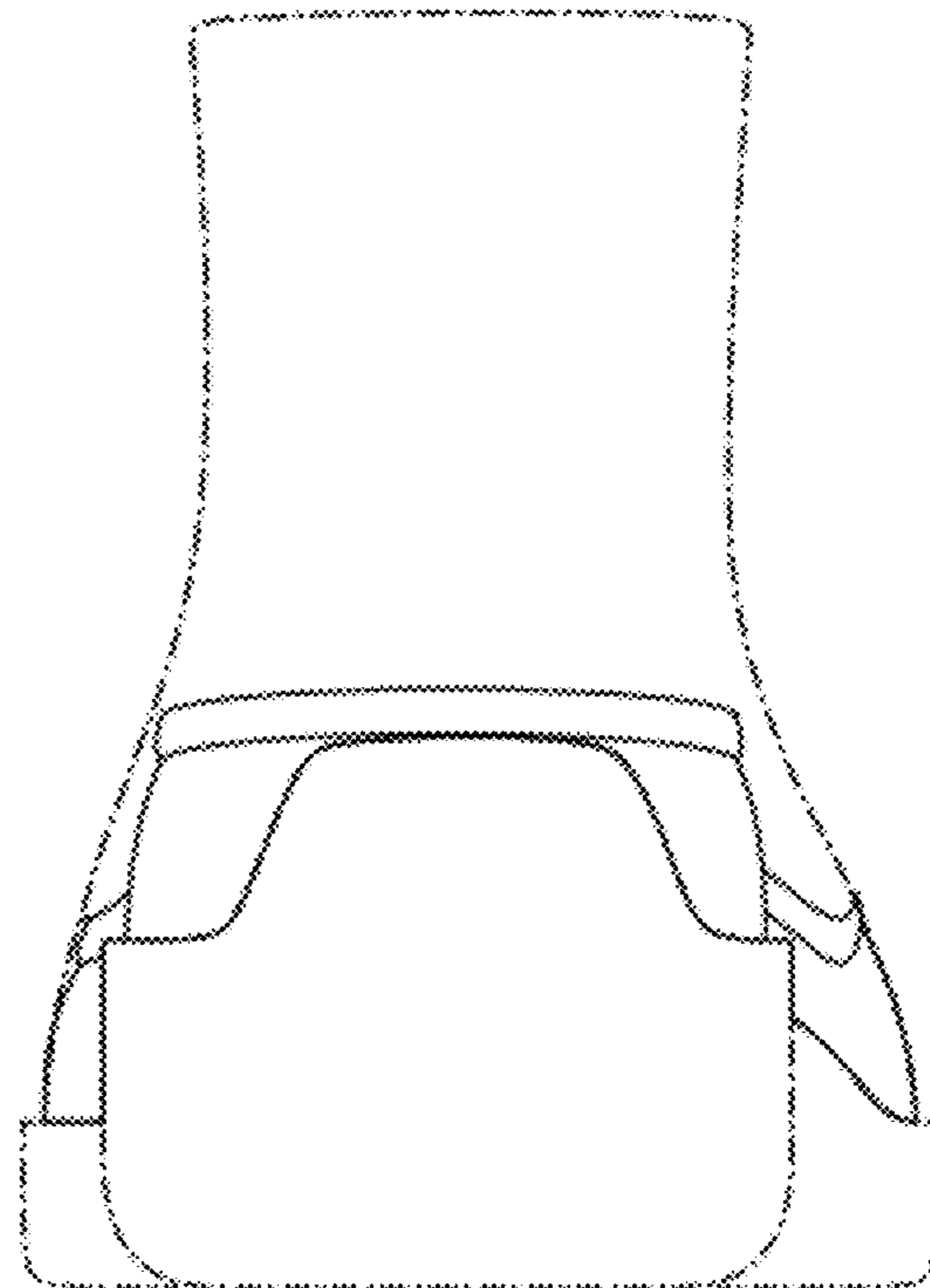

FIG. 4

FIG. 5



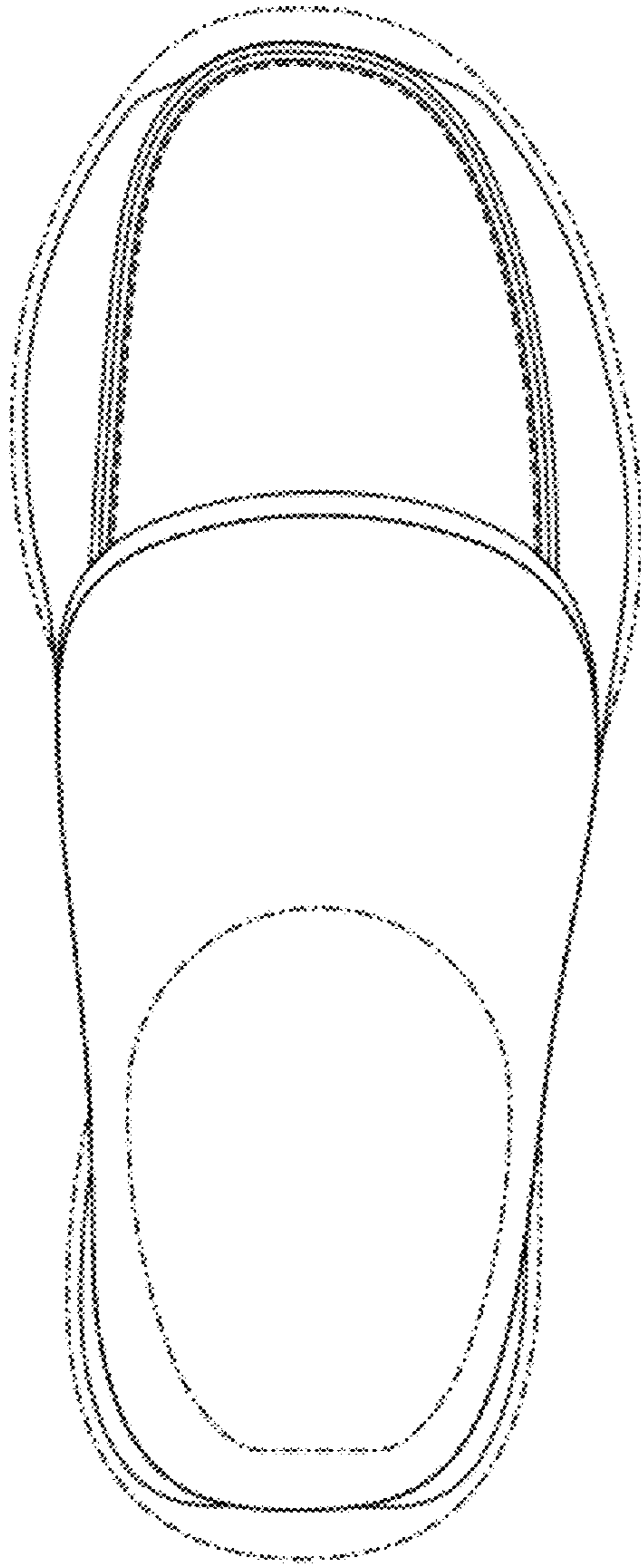
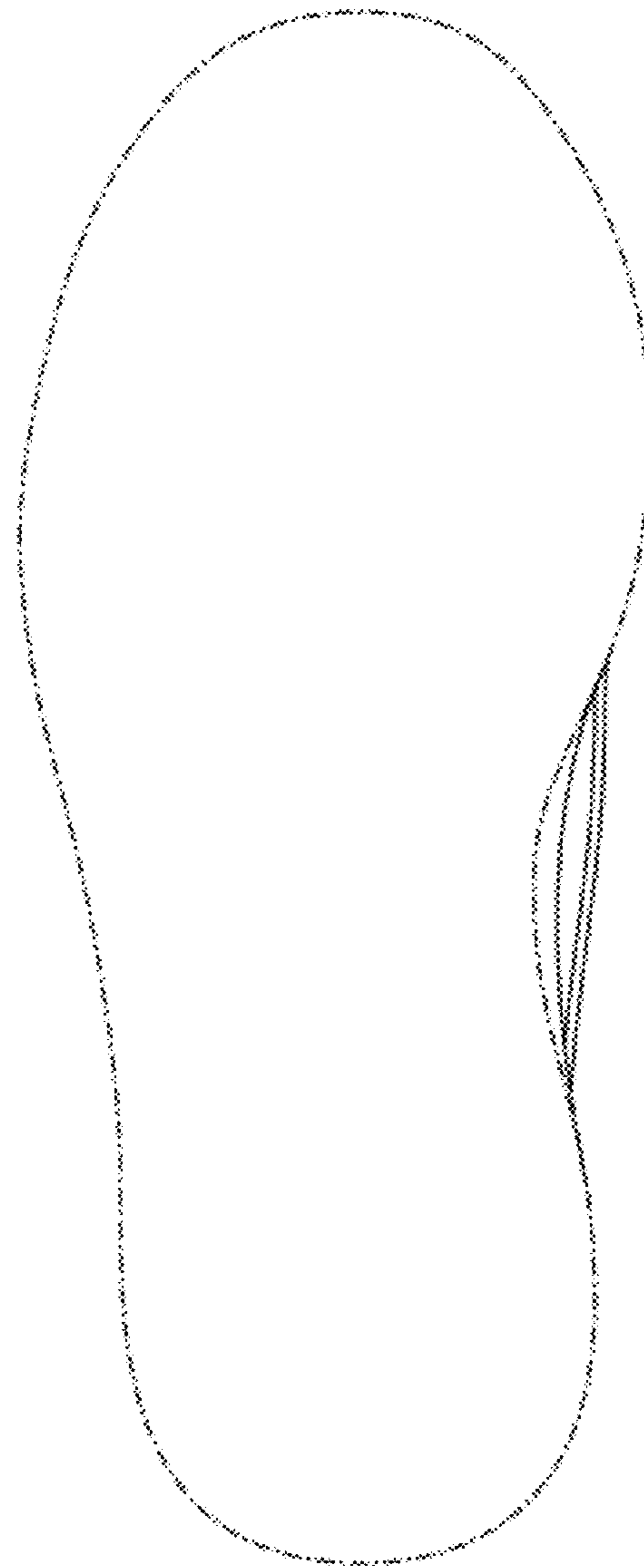

FIG. 6

FIG. 7



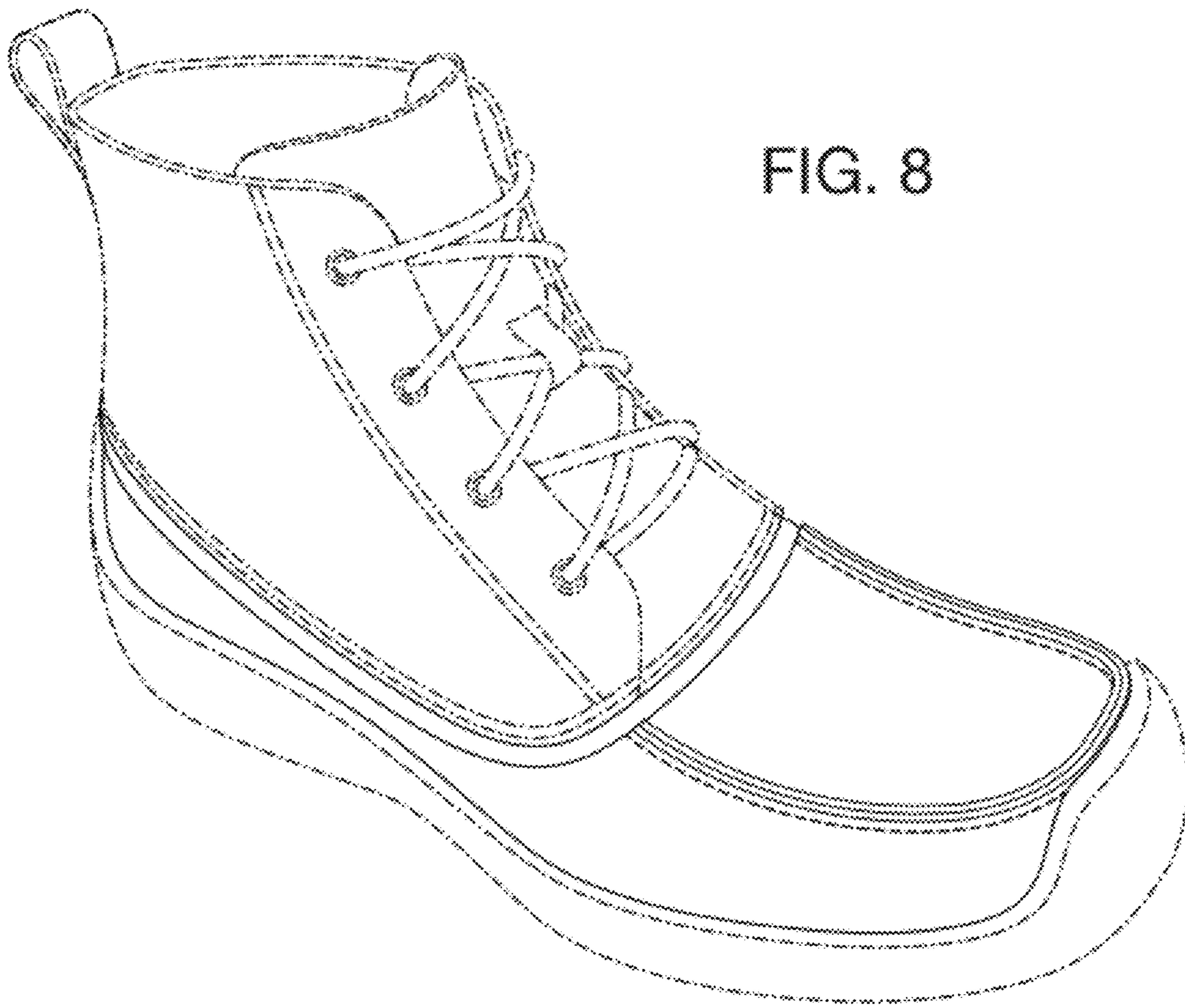

FIG. 8