

US00D665157S

(12) **United States Design Patent**  
**Wu**

(10) **Patent No.:** **US D665,157 S**

(45) **Date of Patent:** **\*\* Aug. 14, 2012**

(54) **INSOLE**

(76) Inventor: **Liji Wu**, Hohhot (CN)

(\*\*) Term: **14 Years**

(21) Appl. No.: **29/396,253**

(22) Filed: **Jun. 28, 2011**

**Related U.S. Application Data**

(63) Continuation-in-part of application No. 29/353,137, filed on Jan. 4, 2010, now abandoned.

(30) **Foreign Application Priority Data**

Jul. 9, 2009 (CN) ..... 2009 3 0096864

(51) **LOC (9) Cl.** ..... **02-04**

(52) **U.S. Cl.** ..... **D2/961; D2/954; D2/955**

(58) **Field of Classification Search** ..... D2/914,  
D2/946-962; 36/43, 44, 71, 88, 91-94, 100,  
36/101, 126, 136, 145, 154, 173  
See application file for complete search history.

(56) **References Cited**

**U.S. PATENT DOCUMENTS**

D86,102 S *	2/1932	Bellows .....	D2/955
D208,761 S *	10/1967	Gottlieb .....	D2/955
D307,975 S *	5/1990	Kittle et al. ....	D2/955
D351,719 S *	10/1994	Piotrowicz .....	D2/961
D356,673 S *	3/1995	Gerhartl .....	D2/961
D388,944 S *	1/1998	Avar .....	D2/955

D395,156 S *	6/1998	Adam .....	D2/947
D397,236 S *	8/1998	Wilmot .....	D2/954
D423,766 S *	5/2000	Genga .....	D2/961
D556,990 S *	12/2007	Cabados .....	D2/961
D594,199 S *	6/2009	Kasai .....	D2/961
2008/0127527 A1 *	6/2008	Chen .....	36/3 B

\* cited by examiner

*Primary Examiner* — Stella Reid

*Assistant Examiner* — Keli L Hill

(74) *Attorney, Agent, or Firm* — Harness, Dickey & Pierce, PLC

(57) **CLAIM**

The ornamental design for an insole, as shown and described.

**DESCRIPTION**

FIG. 1 is a perspective view of an insole showing my new design;

FIG. 2 is a top view of the insole shown in FIG. 1;

FIG. 3 is a right side view of the insole shown in FIG. 1;

FIG. 4 is a front view of the insole shown in FIG. 1;

FIG. 5 is a bottom view of the insole shown in FIG. 1;

FIG. 6 is a left side view of the insole shown in FIG. 1; and,

FIG. 7 is a back view of the insole shown in FIG. 1.

The broken lines shown are included for the purpose of illustrating the unclaimed portions of the article and form no part of the claim.

**1 Claim, 2 Drawing Sheets**

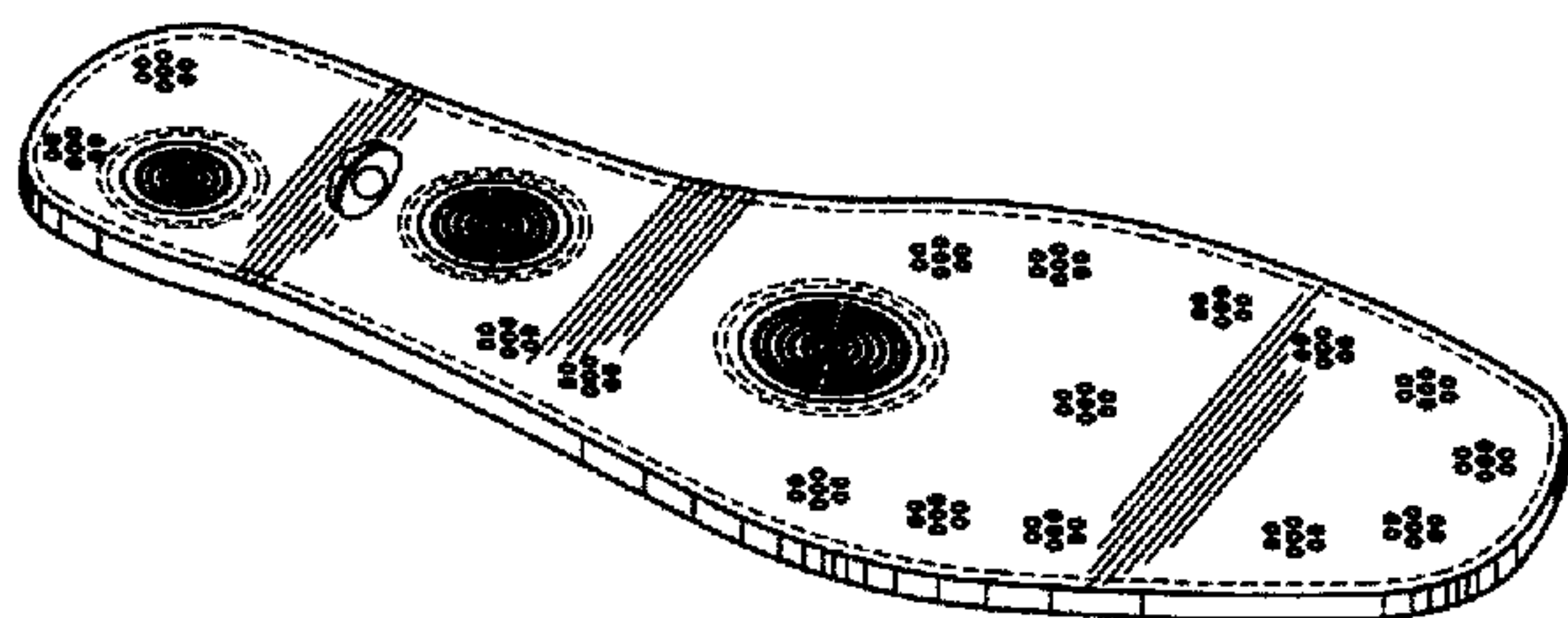

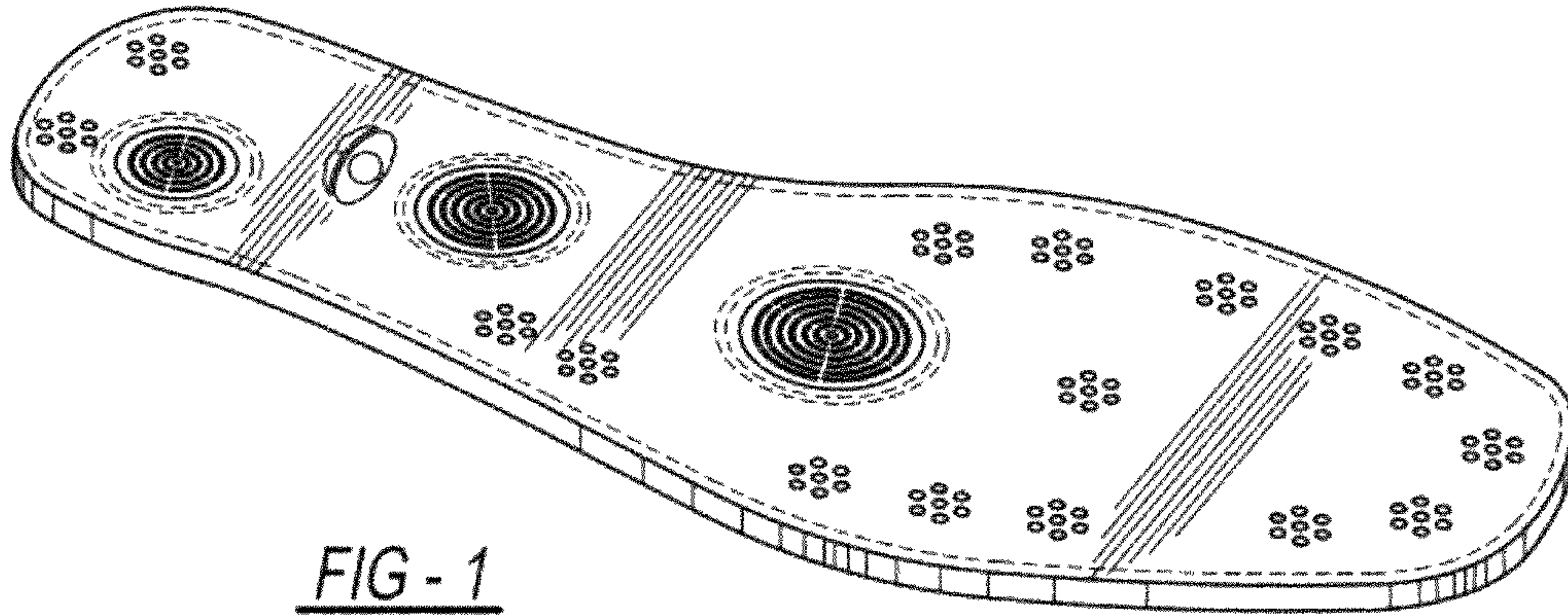

FIG - 1

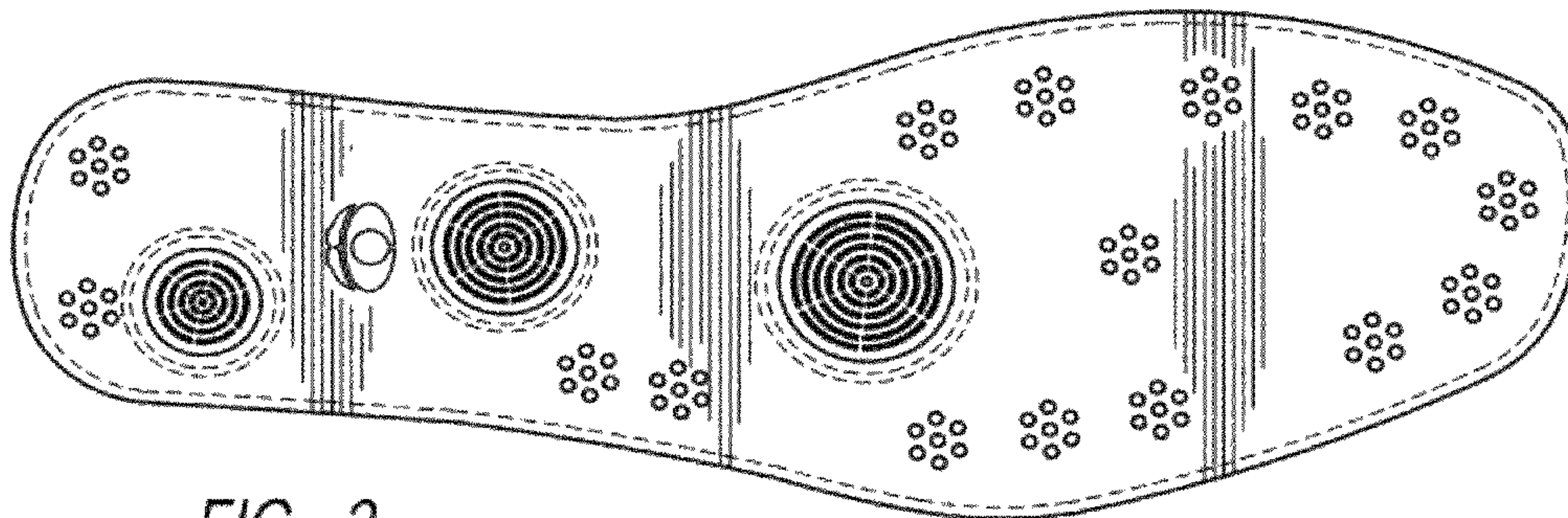

FIG - 2



FIG - 3



FIG - 4

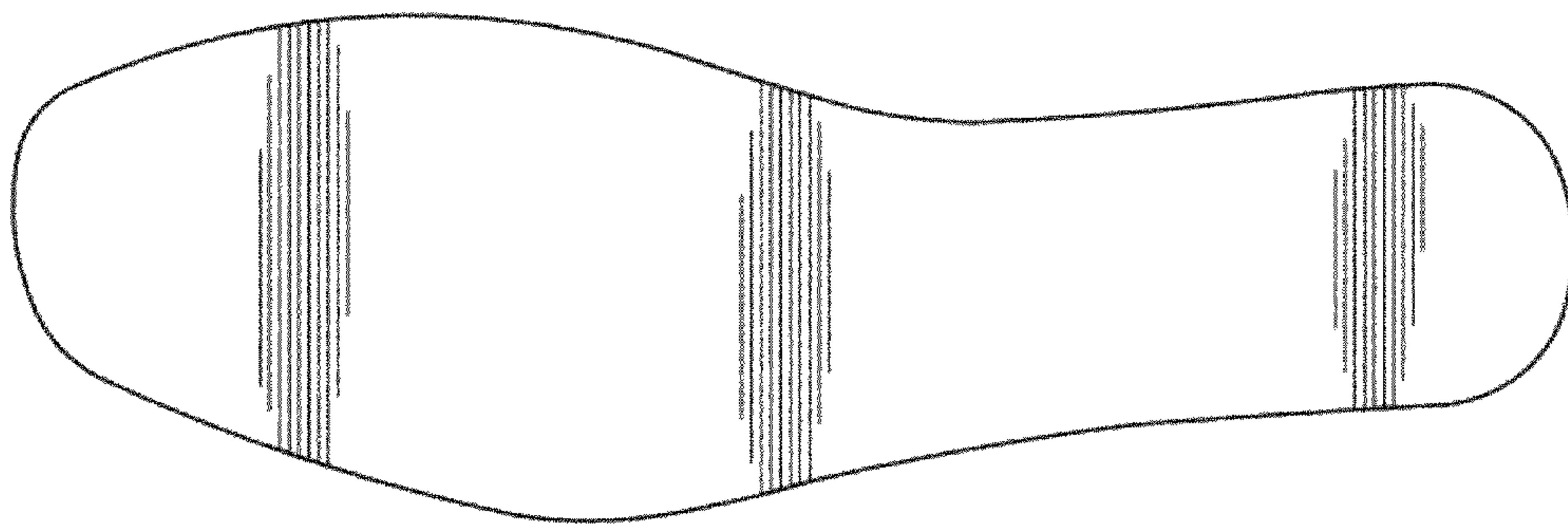

FIG - 5



FIG - 6



FIG - 7