



US00D665152S

(12) **United States Design Patent**
Morales

(10) **Patent No.:** **US D665,152 S**

(45) **Date of Patent:** **** Aug. 14, 2012**

(54) **JERSEY**

(76) Inventor: **Elliott A. Morales**, Redding, CT (US)

(**) Term: **14 Years**

(21) Appl. No.: **29/411,863**

(22) Filed: **Jan. 26, 2012**

(51) **LOC (9) Cl.** **02-02**

(52) **U.S. Cl.** **D2/840**

(58) **Field of Classification Search** D2/717,
D2/749, 750, 840, 841, 831; 2/84, 90, 115
See application file for complete search history.

(56) **References Cited**

U.S. PATENT DOCUMENTS

| | | | | | |
|-----------|-----|---------|-----------------|-------|--------|
| 2,121,304 | A * | 6/1938 | Rosenbloom | | 2/103 |
| D512,204 | S * | 12/2005 | Thomas et al. | | D2/831 |
| D584,482 | S * | 1/2009 | Marsh | | D2/717 |
| D600,887 | S * | 9/2009 | Williams et al. | | D2/839 |
| D615,731 | S * | 5/2010 | Oneto, Sr. | | D2/750 |
| D625,080 | S * | 10/2010 | Sanchez, III | | D2/750 |
| D627,540 | S * | 11/2010 | Claeys | | D2/750 |
| D628,360 | S * | 12/2010 | Deacon | | D2/717 |
| D630,001 | S * | 1/2011 | Brown | | D2/841 |
| D635,332 | S * | 4/2011 | DeRobertis | | D2/831 |
| D636,973 | S * | 5/2011 | Smith et al. | | D2/831 |
| D648,925 | S * | 11/2011 | Anderson et al. | | D2/849 |

2012/0005802 A1* 1/2012 Claeys 2/84
* cited by examiner

Primary Examiner — Rashida Johnson

(74) *Attorney, Agent, or Firm* — QuickPatents, Inc.; Kevin Prince

(57) **CLAIM**

I claim the ornamental design for a jersey, as shown and described.

DESCRIPTION

FIG. 1 is a perspective view of a jersey, showing my new design;

FIG. 2 is a front elevational view thereof, illustrated with a person wearing the design with hands in pockets of the design;

FIG. 3 is a front elevational view of FIG. 1;

FIG. 4 is a right-side elevational view of FIG. 1, the left-side elevational view being a mirror image thereof;

FIG. 5 is a rear elevational view thereof;

FIG. 6 is a top plan view thereof; and,

FIG. 7 is a bottom plan view thereof.

The broken lines showing a person in FIGS. 1 and 2 depict environmental matter and form no part of the claimed design.

1 Claim, 3 Drawing Sheets

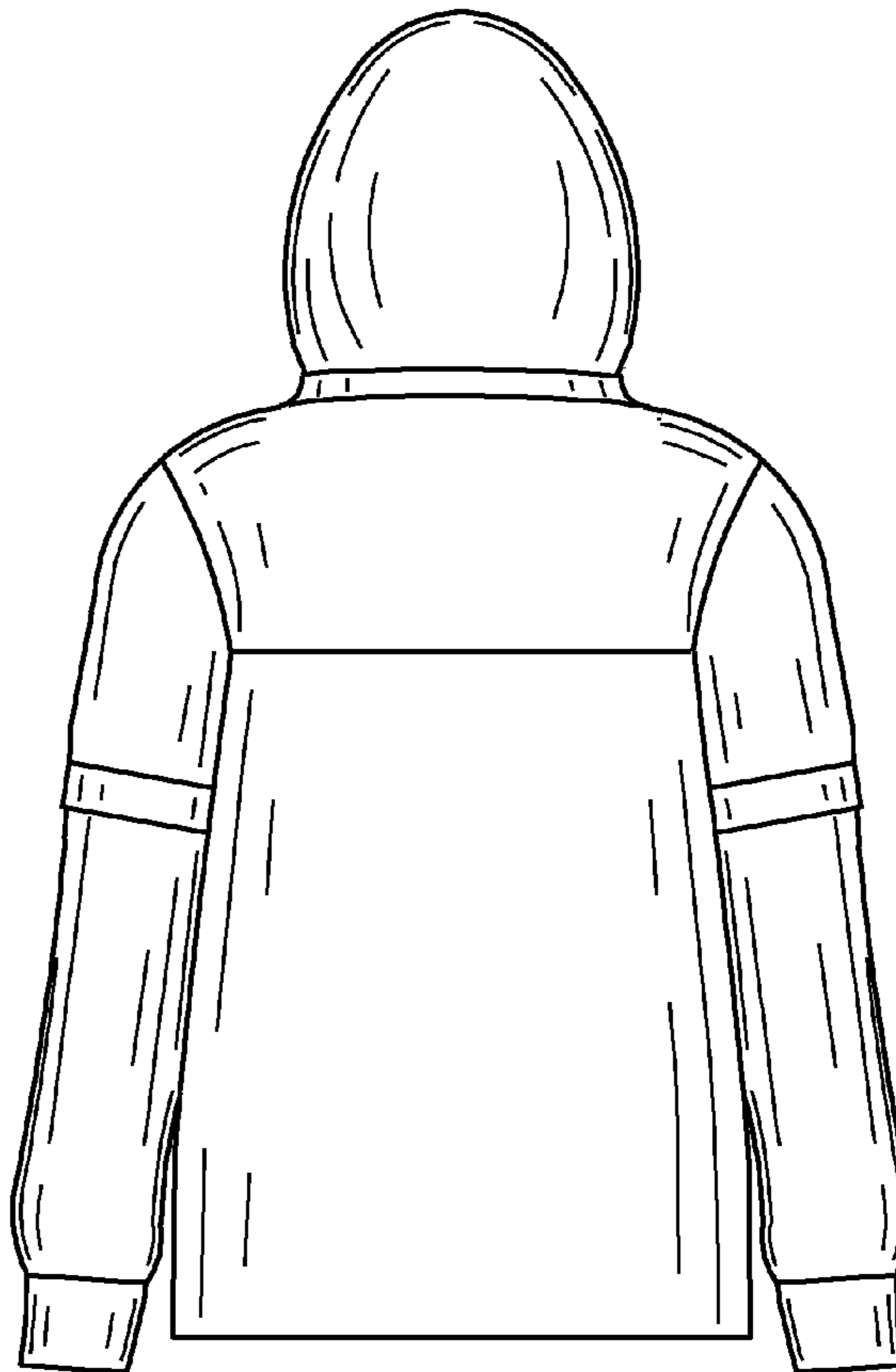
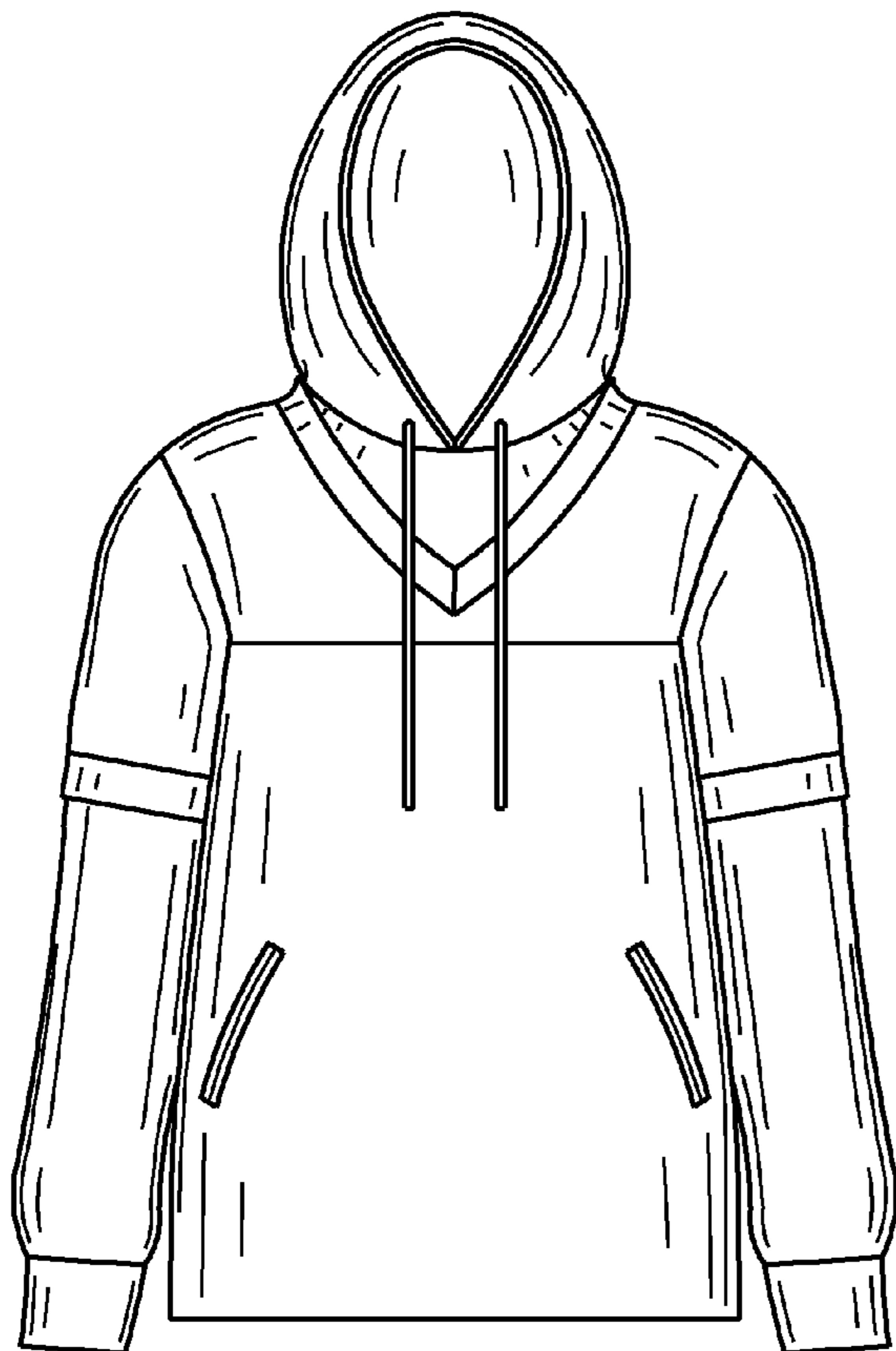



FIG. 1



FIG. 2

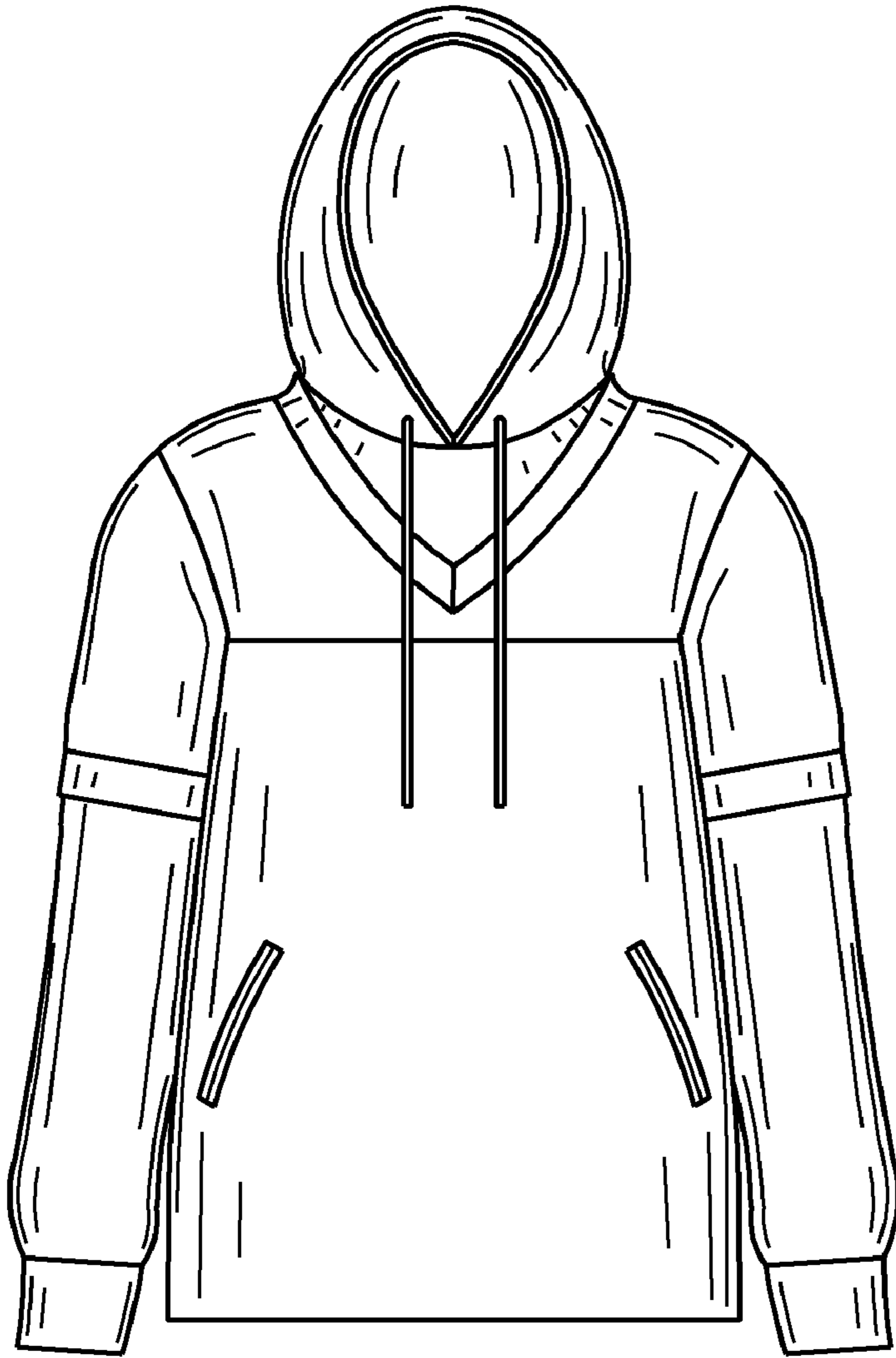

FIG. 3

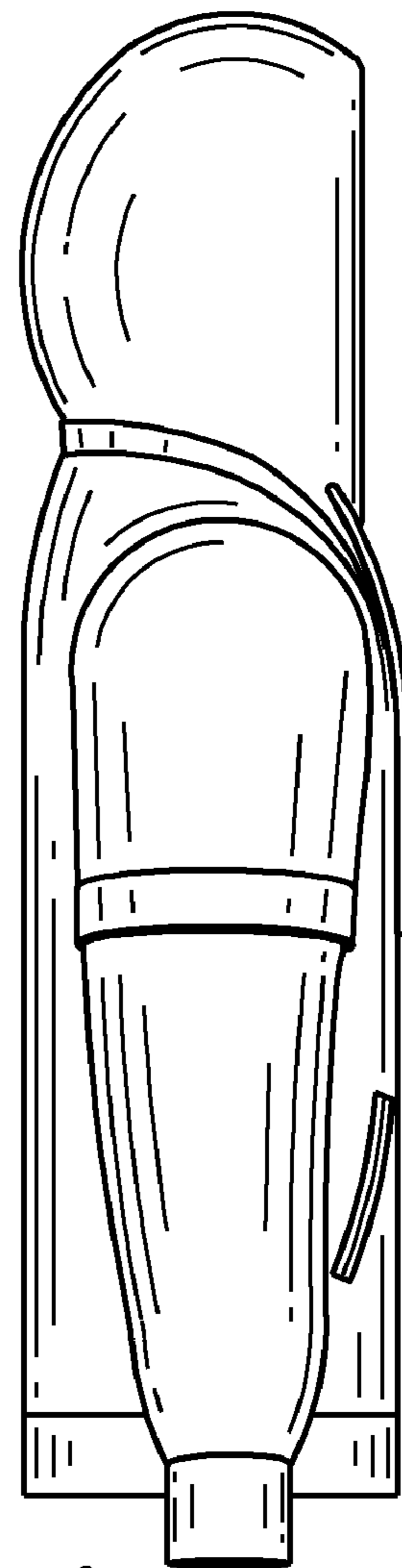

FIG. 4

FIG. 5

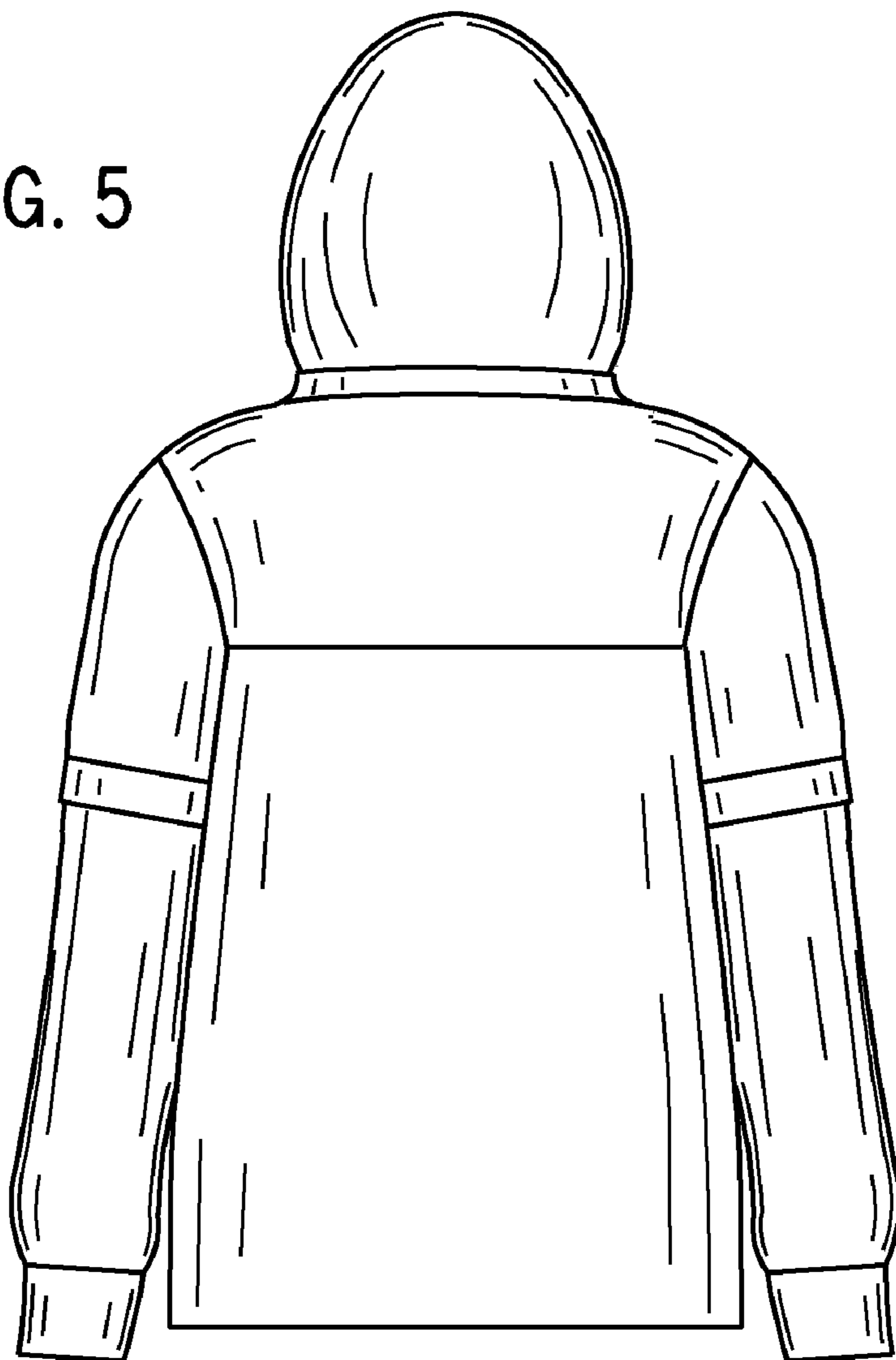

FIG. 6

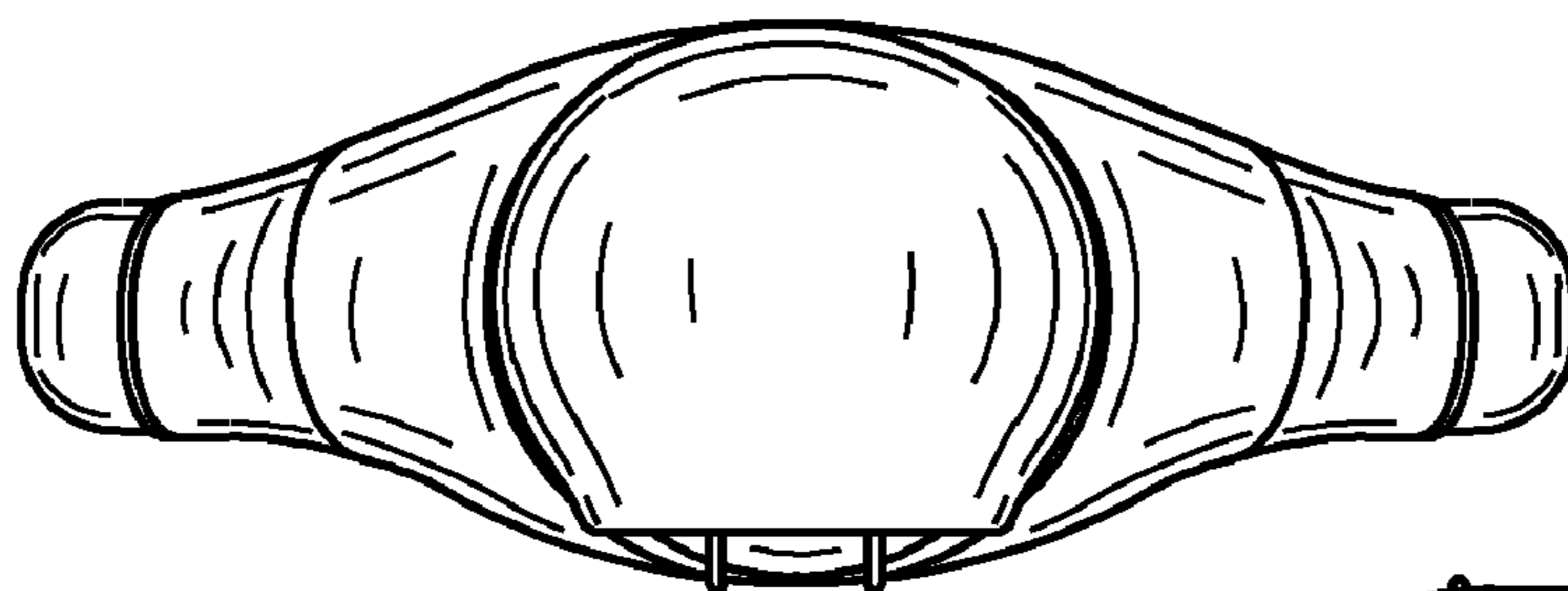

FIG. 7

