



US00D665151S

(12) **United States Design Patent**
Wahl

(10) **Patent No.:** **US D665,151 S**

(45) **Date of Patent:** **** Aug. 14, 2012**

(54) **T-SHIRT HAVING UNBALANCED SLEEVE LENGTHS**

(76) Inventor: **Timothy Wahl**, New Port Richey, FL (US)

(**) Term: **14 Years**

(21) Appl. No.: **29/417,097**

(22) Filed: **Mar. 30, 2012**

(51) **LOC (9) Cl.** **02-02**

(52) **U.S. Cl.** **D2/717**

(58) **Field of Classification Search** D2/717,
D2/749-751, 840, 841, 844, 847, 849; 2/90,
2/102, 106, 108, 115, 116, 122, 125

See application file for complete search history.

(56) **References Cited**

U.S. PATENT DOCUMENTS

945,980	A *	1/1910	Paradis	2/125
1,269,986	A *	6/1918	Weis	2/113
1,987,954	A *	1/1935	Halpern	2/108
2,312,609	A *	3/1943	Warshaw	2/90
2,584,834	A *	2/1952	Bevins et al.	66/176
4,698,849	A *	10/1987	Mitchell et al.	2/115
D294,882	S *	3/1988	Harrell	D2/717

5,201,075	A *	4/1993	Svetich	2/108
6,353,934	B1 *	3/2002	Tada et al.	2/115
D575,930	S *	9/2008	Vacchiano	D2/717
D628,360	S *	12/2010	Deacon	D2/717
2003/0188372	A1 *	10/2003	Kondo	2/115
2006/0218693	A1 *	10/2006	Sinohui	2/115

FOREIGN PATENT DOCUMENTS

JP 2005273113 A * 10/2005

* cited by examiner

Primary Examiner — Rashida Johnson

(57) **CLAIM**

The ornamental design for a T-shirt having unbalanced sleeve lengths, as shown and described.

DESCRIPTION

FIG. 1 is a front view of the present invention; and FIG. 2 is a rear view of the present invention; and FIG. 3 is a left side view of the present invention; and FIG. 4 is a right side view of the present invention; and, FIG. 5 is a perspective view of the present invention engaged with a user.

Wherein the dotted lines illustrated herein showing use and environment and forming no part of the claimed invention.

1 Claim, 3 Drawing Sheets

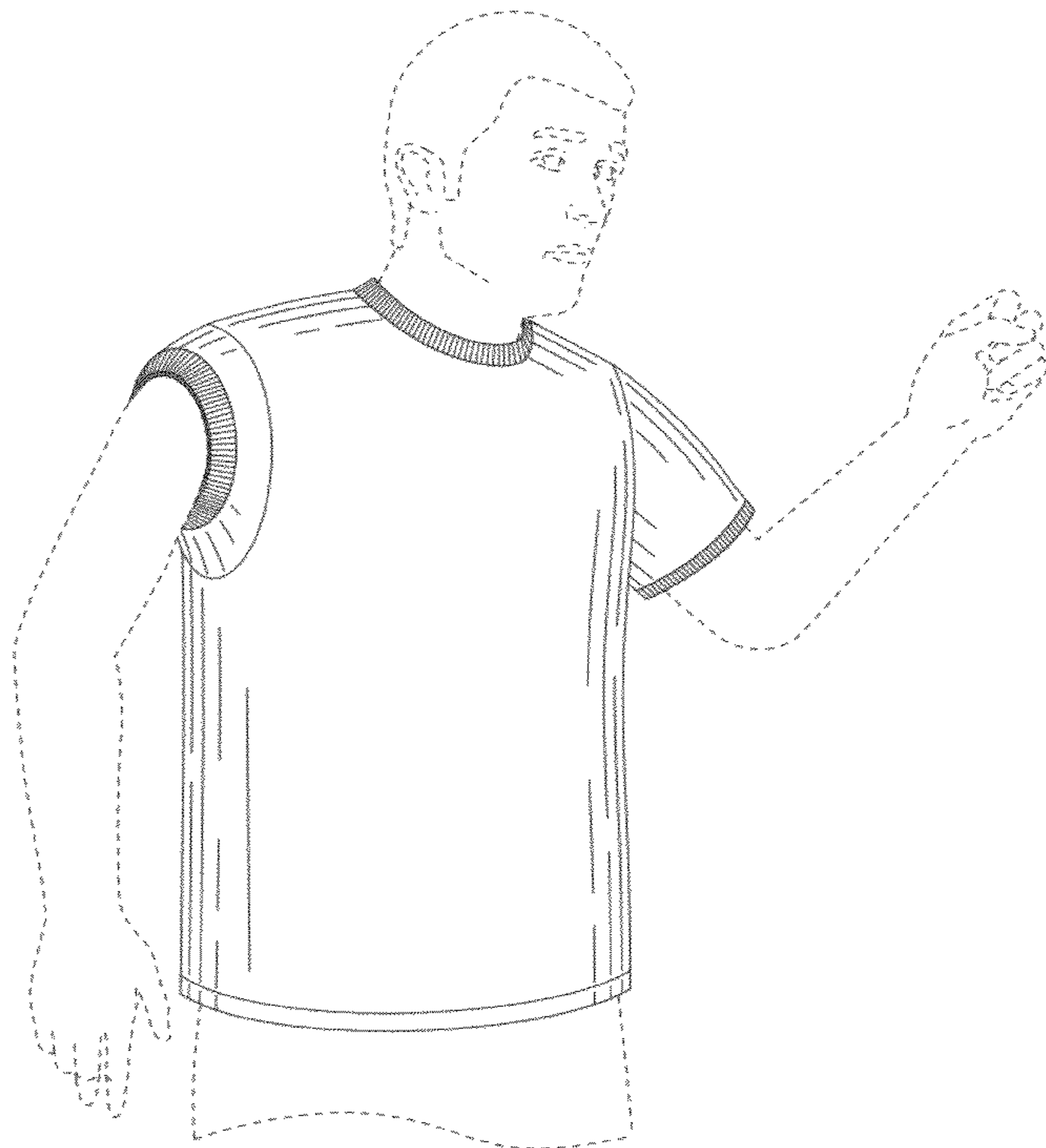
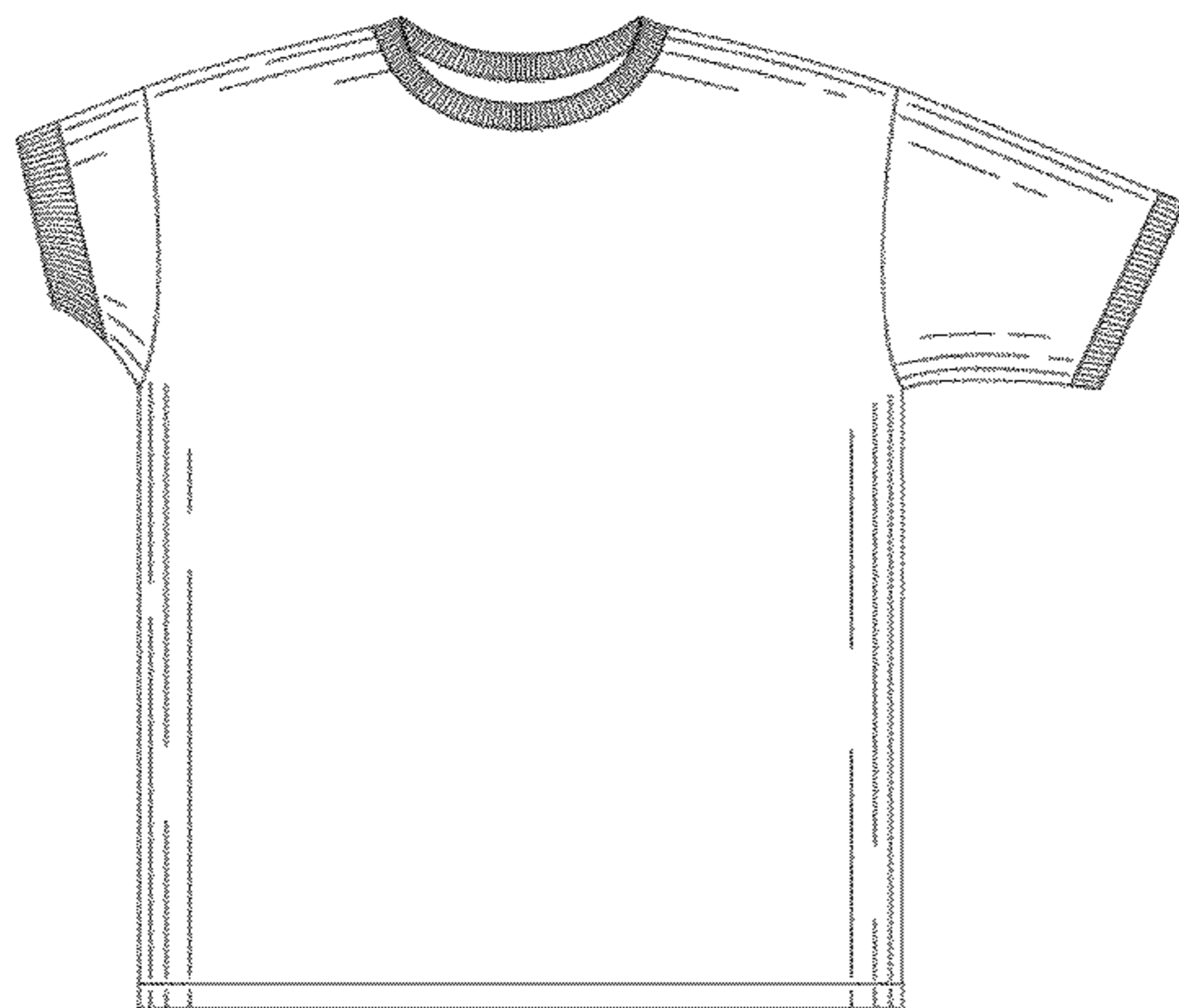

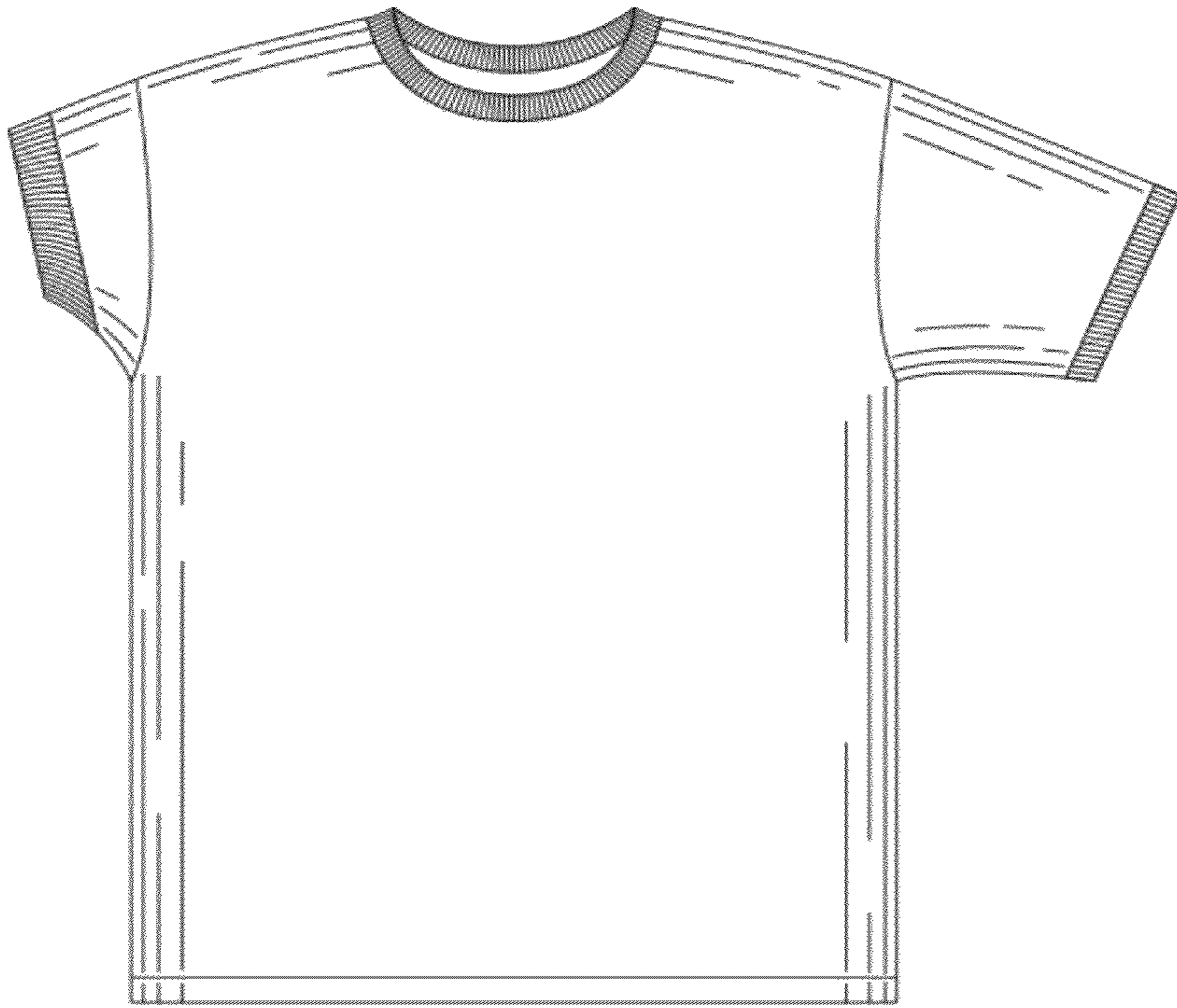

FIG. 1

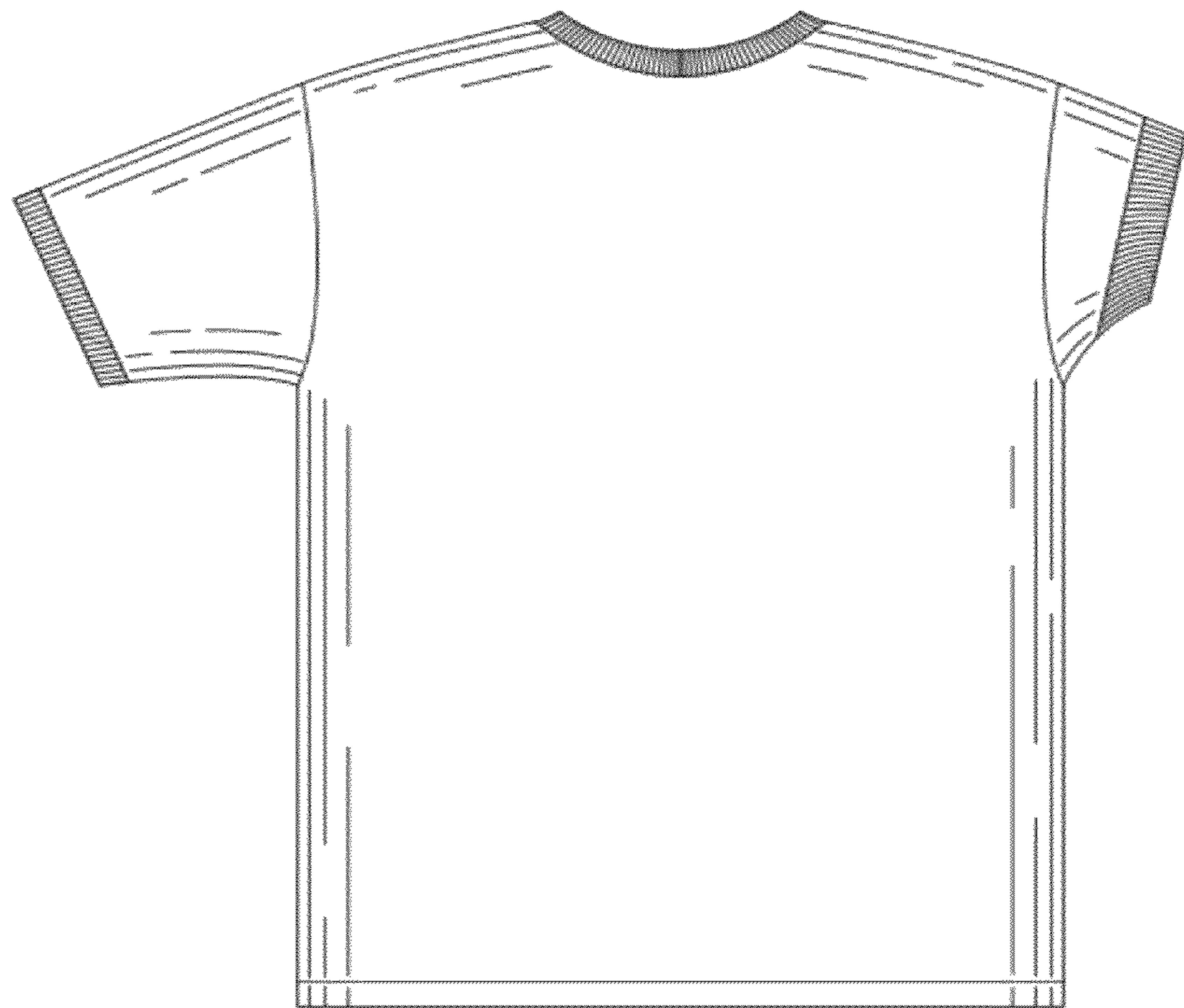

FIG. 2

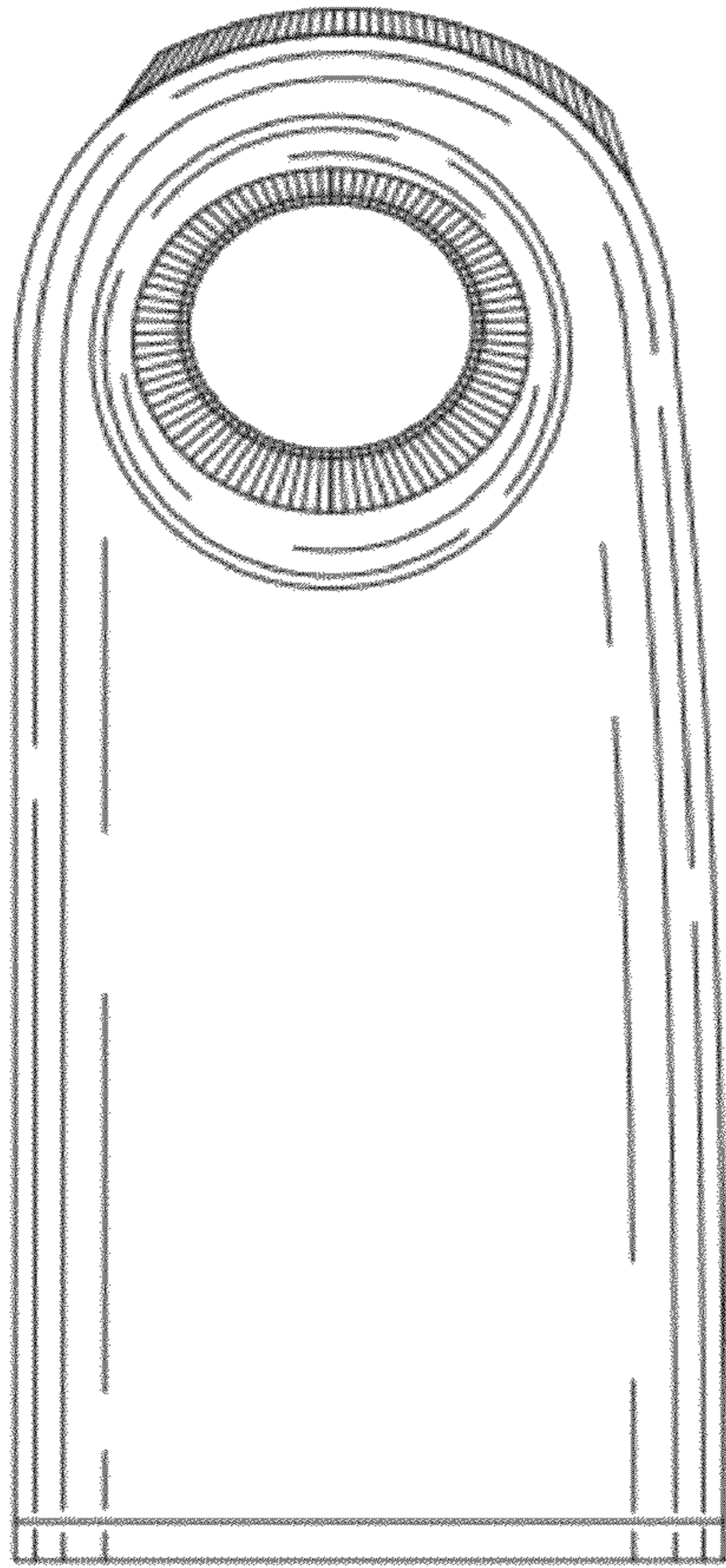

FIG. 3

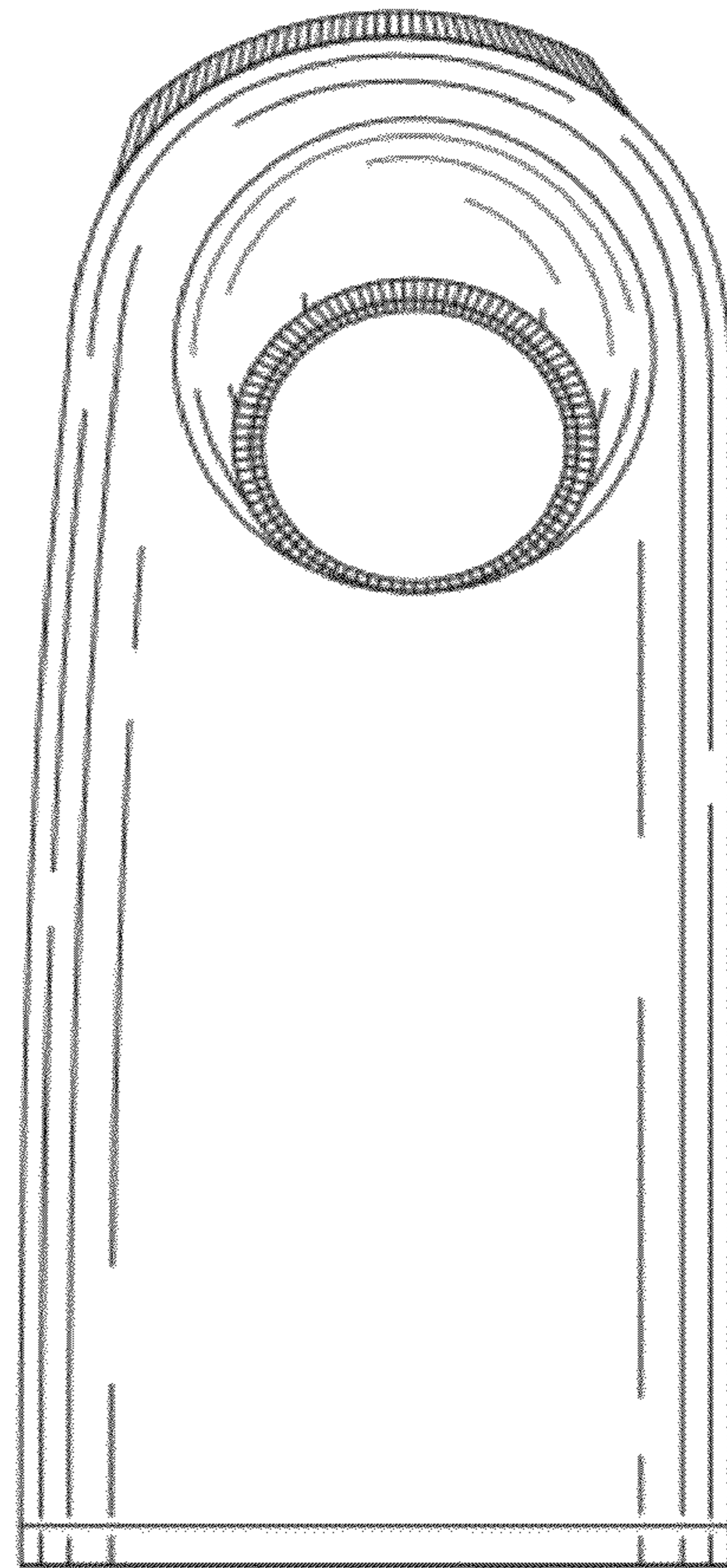

FIG. 4

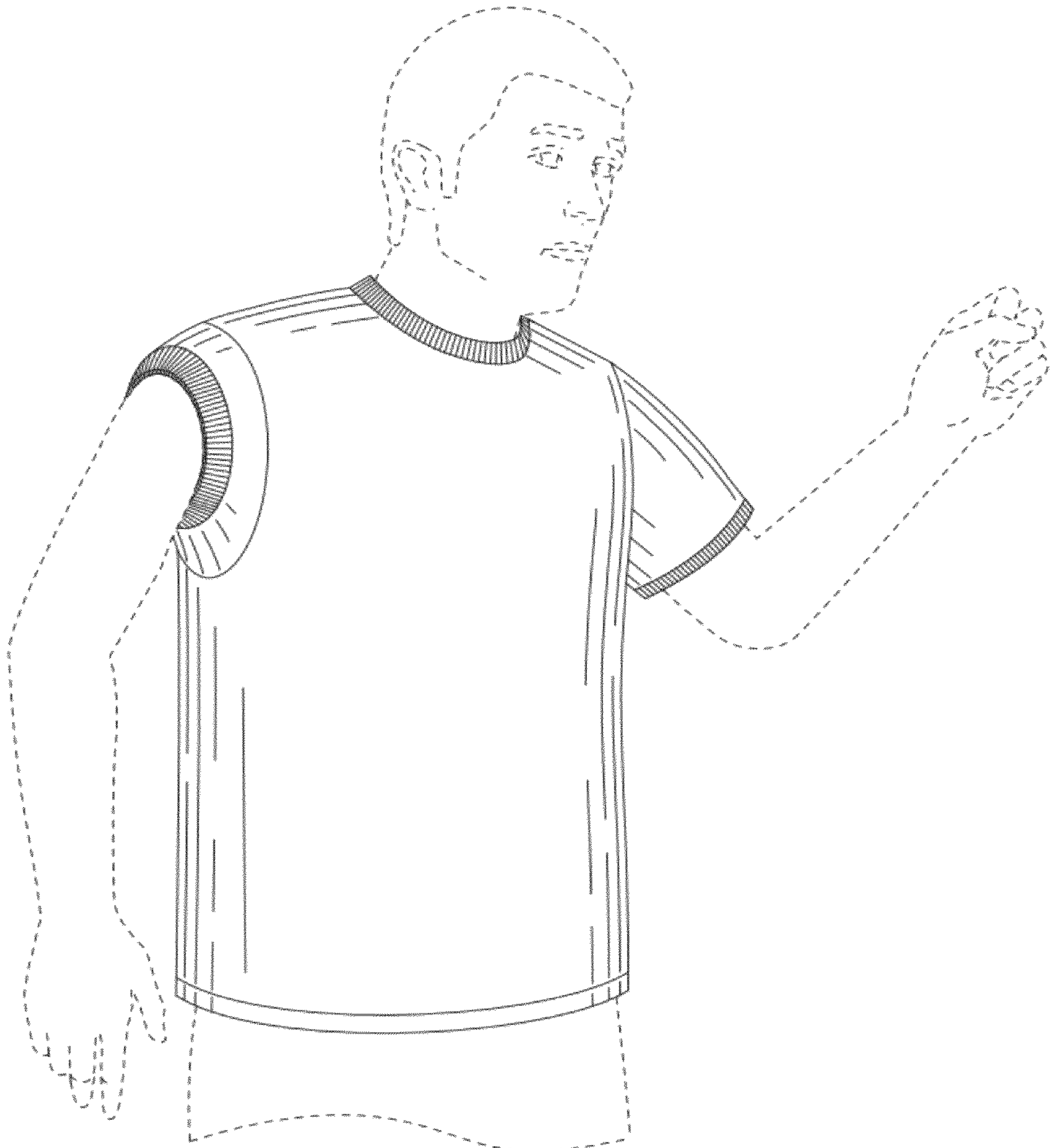

FIG. 5