



US00D665144S

(12) **United States Design Patent**
Pedersen

(10) **Patent No.:** **US D665,144 S**

(45) **Date of Patent:** **** Aug. 7, 2012**

(54) **CONVEYOR FOR TRANSPORTING PELT
BOARDS**

(75) Inventor: **Rudi Pedersen**, Herning (DK)

(73) Assignee: **Dansk Mink Papir A/S**, Holstebro (DK)

(**) Term: **14 Years**

(21) Appl. No.: **29/393,100**

(22) Filed: **May 31, 2011**

(30) **Foreign Application Priority Data**

Nov. 30, 2010 (DK) 2010 00169

(51) **LOC (9) Cl.** **12-05**

(52) **U.S. Cl.** **D34/29**

(58) **Field of Classification Search** D34/29,
D34/28, 35; 198/624, 643; 193/35 R, 37;
209/314, 399, 405, 332

See application file for complete search history.

(56) **References Cited**

U.S. PATENT DOCUMENTS

D139,042 S * 10/1944 Pabst D34/29
3,454,162 A * 7/1969 Cover 209/269

4,840,728 A * 6/1989 Connolly et al. 209/405
4,842,076 A * 6/1989 Welp 171/124
D333,544 S * 2/1993 Uehara D34/29
5,571,404 A * 11/1996 Derenthal 210/97
D418,656 S * 1/2000 Andersson D34/29
D423,748 S * 4/2000 Neuwirth et al. D34/29
D580,123 S * 11/2008 Ito et al. D34/29
7,467,716 B2 * 12/2008 Kraus 209/405
2003/0019714 A1 * 1/2003 Shaw et al. 193/37
2006/0037832 A1 * 2/2006 Lawless et al. 193/35 R

* cited by examiner

Primary Examiner — Cynthia Ramirez

(74) *Attorney, Agent, or Firm* — Roberts Mlotkowski Safran
& Cole, P.C.

(57) **CLAIM**

The ornamental design for a conveyor for transporting pelt boards, as shown and described.

DESCRIPTION

FIG. 1 is a perspective view of our design as seen looking toward the right front corner, the portions of the design shown in broken lines form no part of the claimed design; and, FIG. 2 is a perspective view of my design as seen looking from below toward the left rear corner.

1 Claim, 2 Drawing Sheets

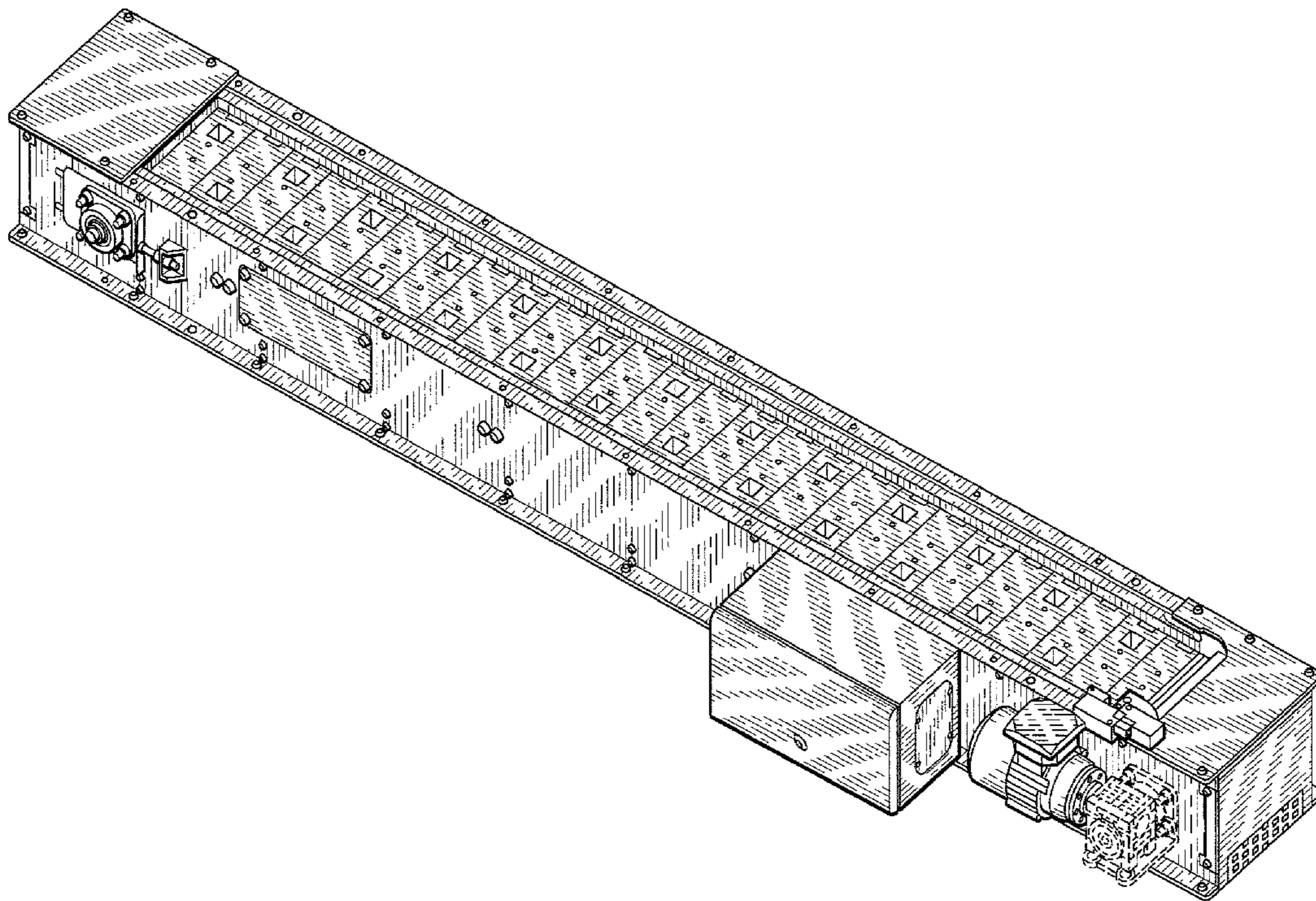

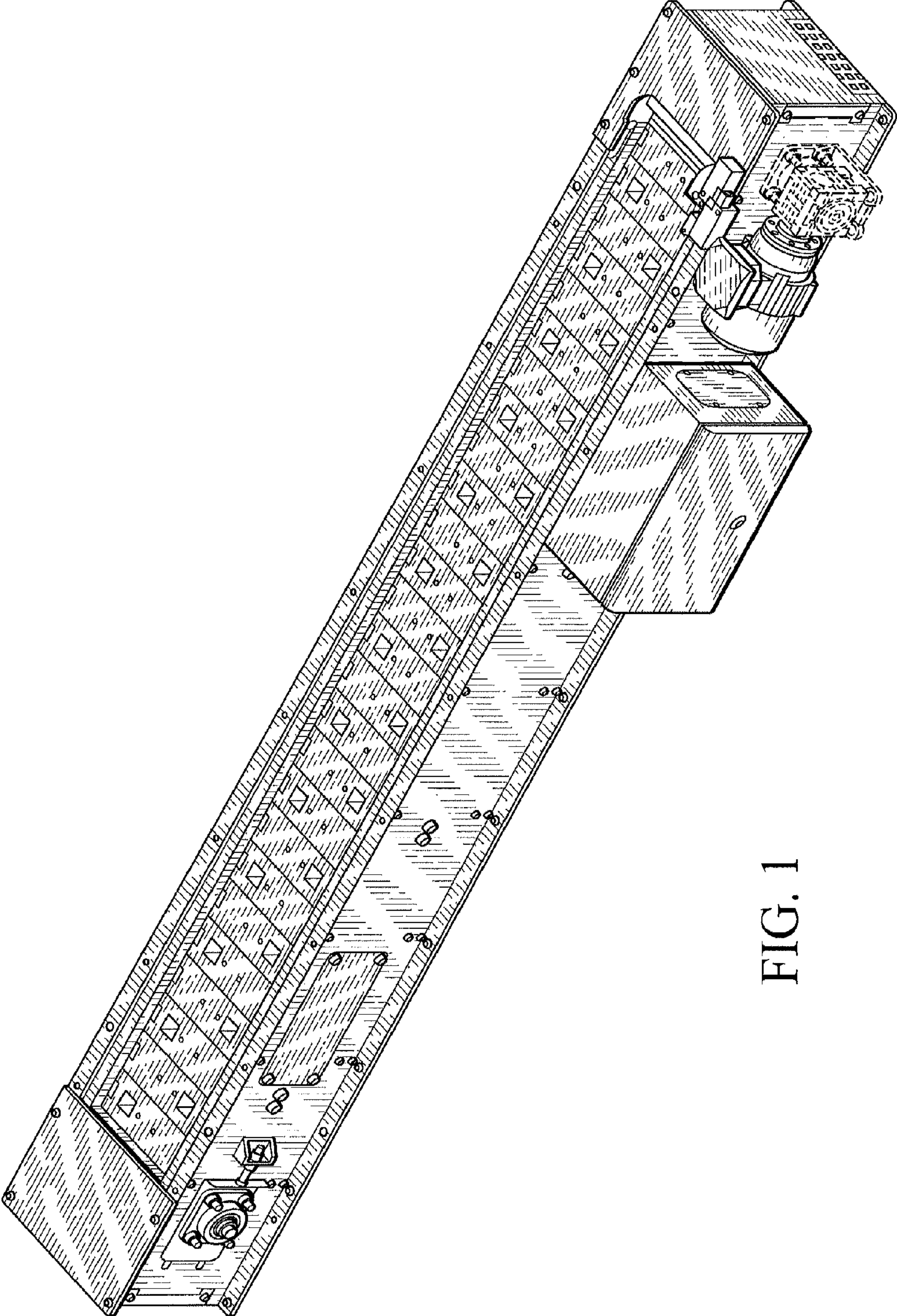

FIG. 1

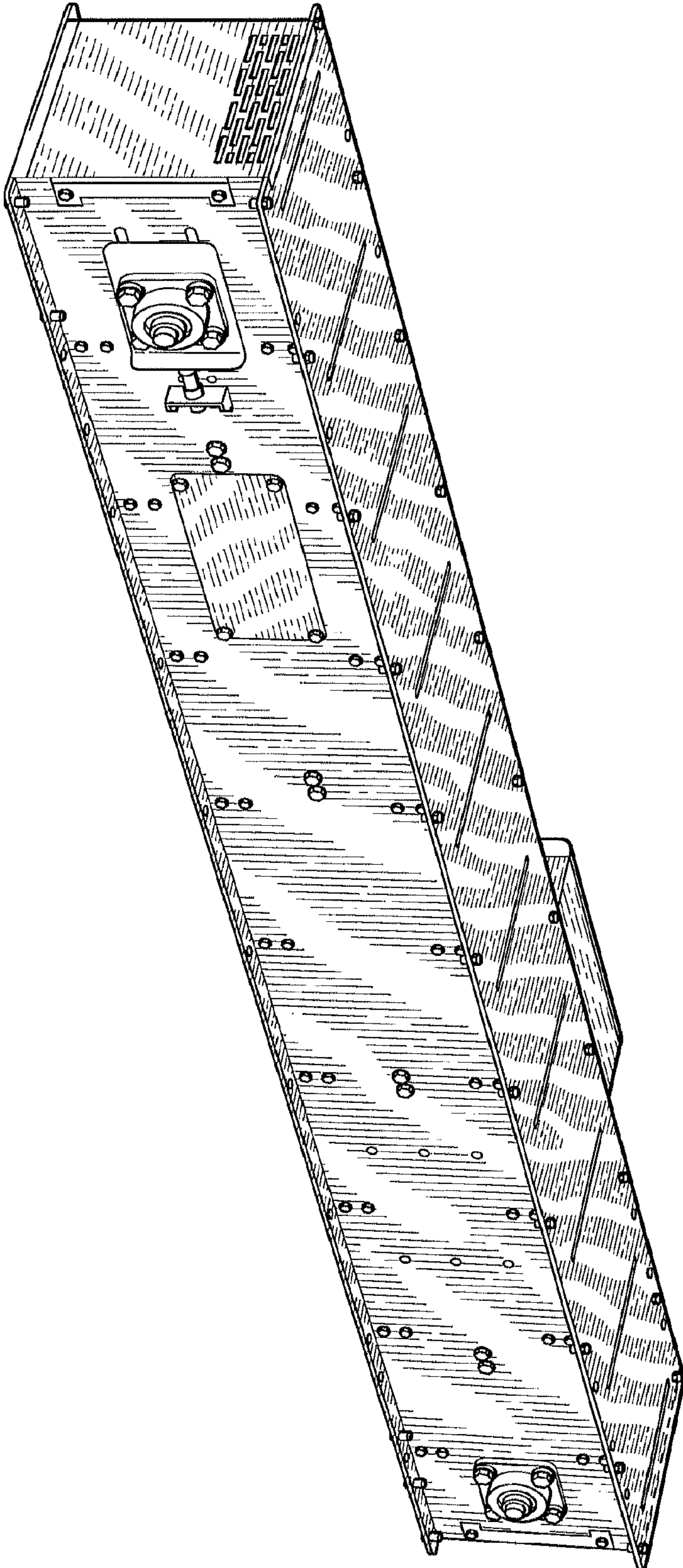

FIG. 2