

US00D665122S

(12) **United States Design Patent**
You

(10) **Patent No.:** **US D665,122 S**

(45) **Date of Patent:** **** Aug. 7, 2012**

(54) **LAMP HOUSING**

(75) **Inventor:** **Tae-Woo You, Seoul (KR)**

(73) **Assignee:** **Dongmyung Lighting Co., Ltd., An Sung-Si (KR)**

(**) **Term:** **14 Years**

(21) **Appl. No.:** **29/408,455**

(22) **Filed:** **Dec. 13, 2011**

(30) **Foreign Application Priority Data**

Oct. 13, 2011 (KR) 30-2011-0042542

(51) **LOC (9) Cl.** **26-99**

(52) **U.S. Cl.** **D26/138**

(58) **Field of Classification Search** D26/118,
D26/113, 119, 120, 121, 122, 123, 128, 129,
D26/136, 132, 135, 138, 139, 1, 2, 70, 71,
D26/72, 73, 74, 76, 124, 125, 126, 130, 131,
D26/140, 78, 24, 25, 81, 85, 86, 92, 87, 88,
D26/89, 90, 75, 141, 142, 145, 155, 152,
D26/153; 362/555, 362, 326, 405, 152, 146,
362/145, 480, 147, 148, 133, 235; D13/179,
D13/180; D10/111; D11/89, 90; D25/122,
D25/164, 38.1, 123, 124; 52/97; D6/580
See application file for complete search history.

(56) **References Cited**

U.S. PATENT DOCUMENTS

D175,658	S	*	9/1955	Van Koert	D26/20
3,182,187	A	*	5/1965	Gellert	362/366
3,778,609	A	*	12/1973	Liberman	362/364
4,142,227	A	*	2/1979	Aikens	362/480
D299,070	S	*	12/1988	Tharp et al.	D26/88
4,881,157	A	*	11/1989	Pahl	362/371

5,183,330	A	*	2/1993	Rishel et al.	362/372
5,222,800	A	*	6/1993	Chan et al.	362/147
5,548,499	A	*	8/1996	Zadeh	362/366
5,630,663	A	*	5/1997	Ling et al.	362/365
D435,683	S	*	12/2000	Hoffbauer	D26/135
D444,900	S	*	7/2001	Stanway et al.	D26/72
6,322,234	B1	*	11/2001	Drake et al.	362/276
6,467,934	B1	*	10/2002	Holten et al.	362/298
6,779,907	B2	*	8/2004	Beadle	362/145
6,827,471	B1	*	12/2004	Benghozi	362/365
D546,996	S	*	7/2007	Layne	D26/63
D548,877	S	*	8/2007	Chen	D26/128
7,320,533	B1	*	1/2008	Beadle	362/285

(Continued)

Primary Examiner — Kevin Rudzinski

(74) *Attorney, Agent, or Firm* — NSIP Law

(57) **CLAIM**

The ornamental design for a lamp housing, as shown and described.

DESCRIPTION

FIG. 1 is a perspective view of a lamp housing, showing my new design;
FIG. 2 is a front view of the lamp housing of FIG. 1;
FIG. 3 is a rear view of the lamp housing of FIG. 1;
FIG. 4 is a left-side view of the lamp housing of FIG. 1;
FIG. 5 is a right-side view of the lamp housing of FIG. 1;
FIG. 6 is a top plan view of the lamp housing of FIG. 1;
FIG. 7 is a bottom plan view of the lamp housing of FIG. 1;
and,
FIG. 8 is another perspective view of the lamp housing of FIG. 1, in which a lighting kit is provided in broken lines to illustrate an example environment. The broken lines shown in the drawings illustrate a lighting kit and environmental structures that form no part of the claimed design.

1 Claim, 8 Drawing Sheets

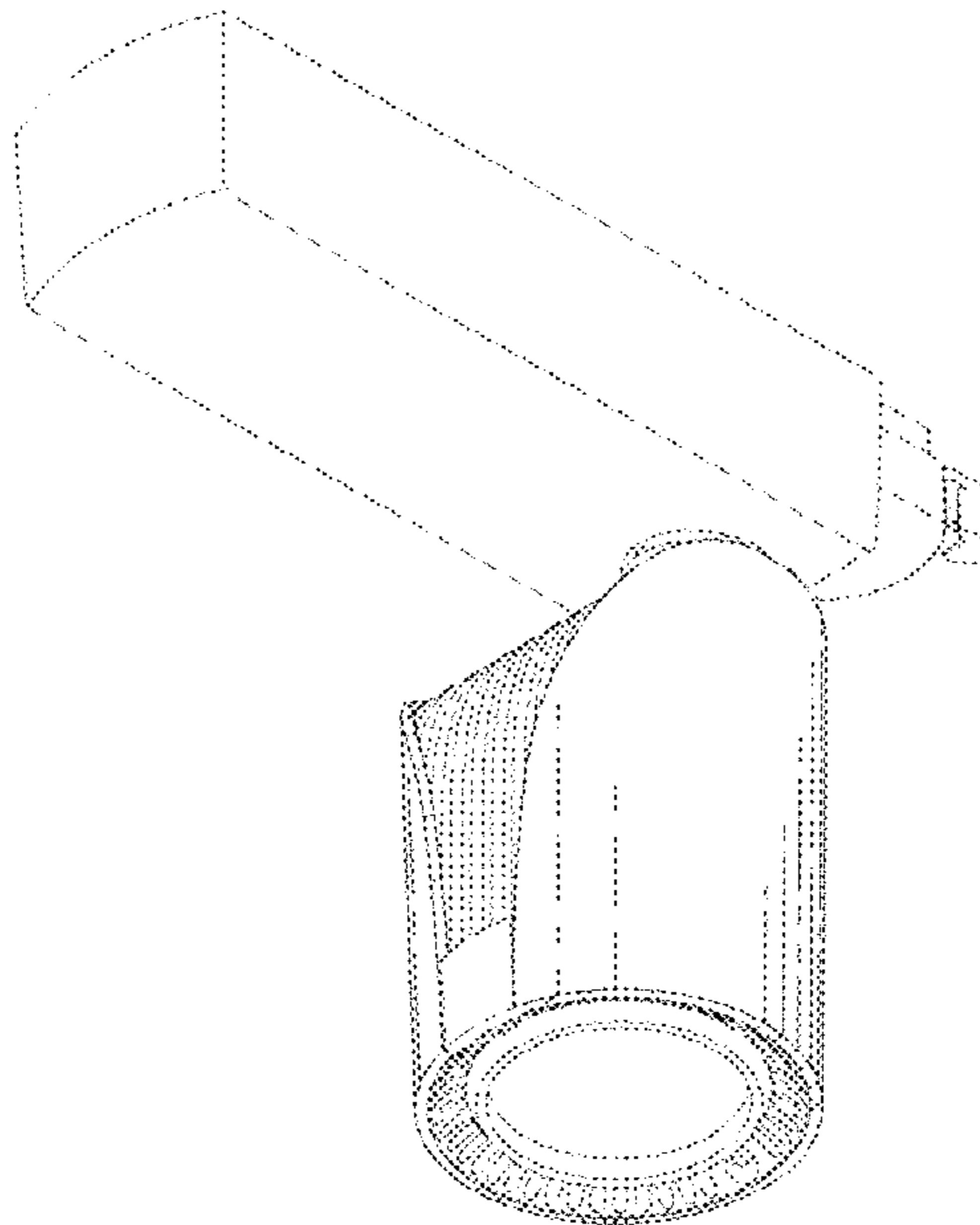
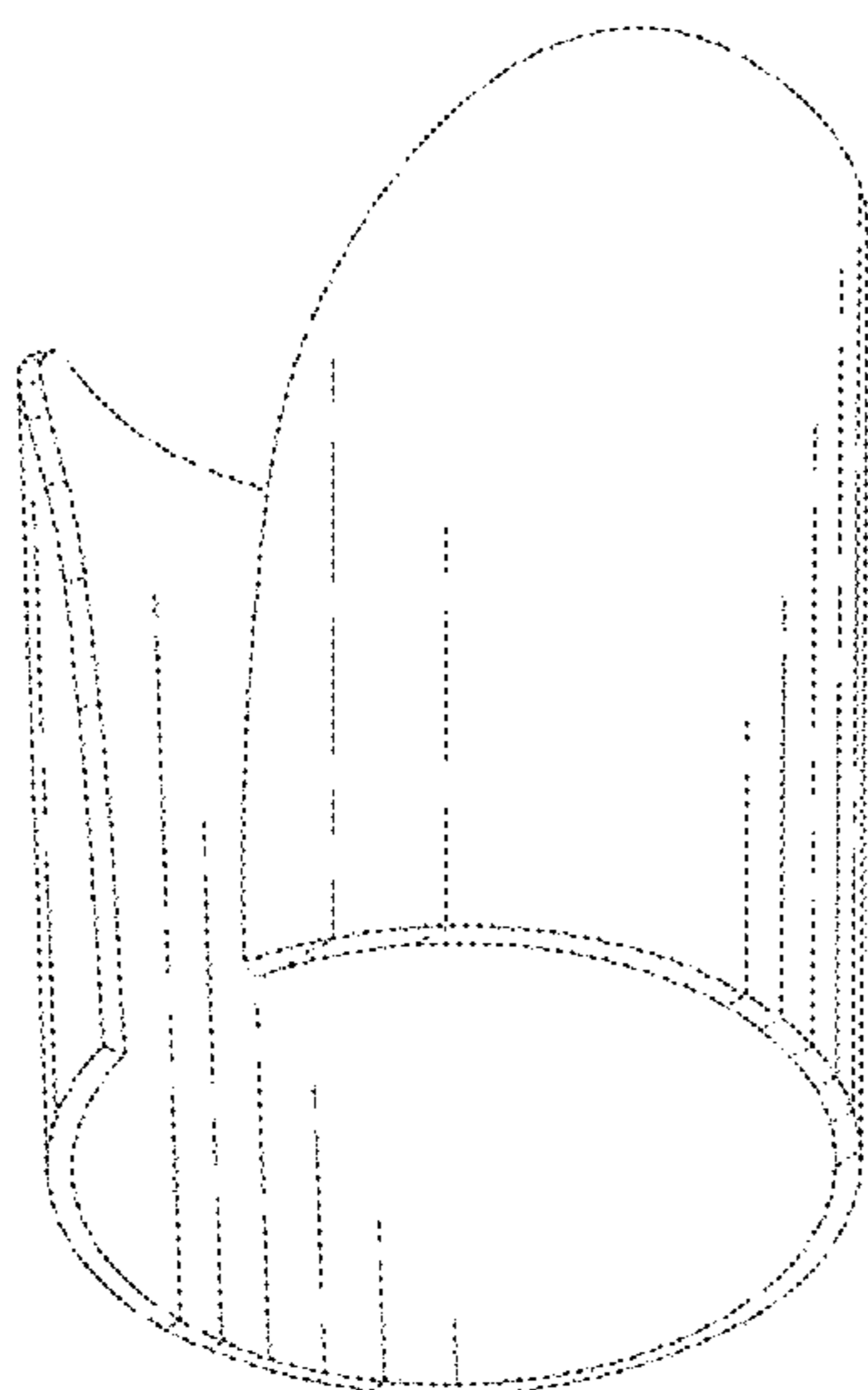

US D665,122 S

Page 2

U.S. PATENT DOCUMENTS

7,484,866	B1 *	2/2009	Buse	362/366	7,874,709	B1 *	1/2011	Beadle	362/365
D588,299	S *	3/2009	Sabernig	D26/88	D634,052	S *	3/2011	Sabernig	D26/88
D601,295	S *	9/2009	Brown	D26/118	7,967,481	B2 *	6/2011	Seo	362/366
D601,740	S *	10/2009	Seo	D26/74	D650,115	S *	12/2011	Kim et al.	D26/118
D628,721	S *	12/2010	Lee	D26/2					

* cited by examiner

FIG. 1

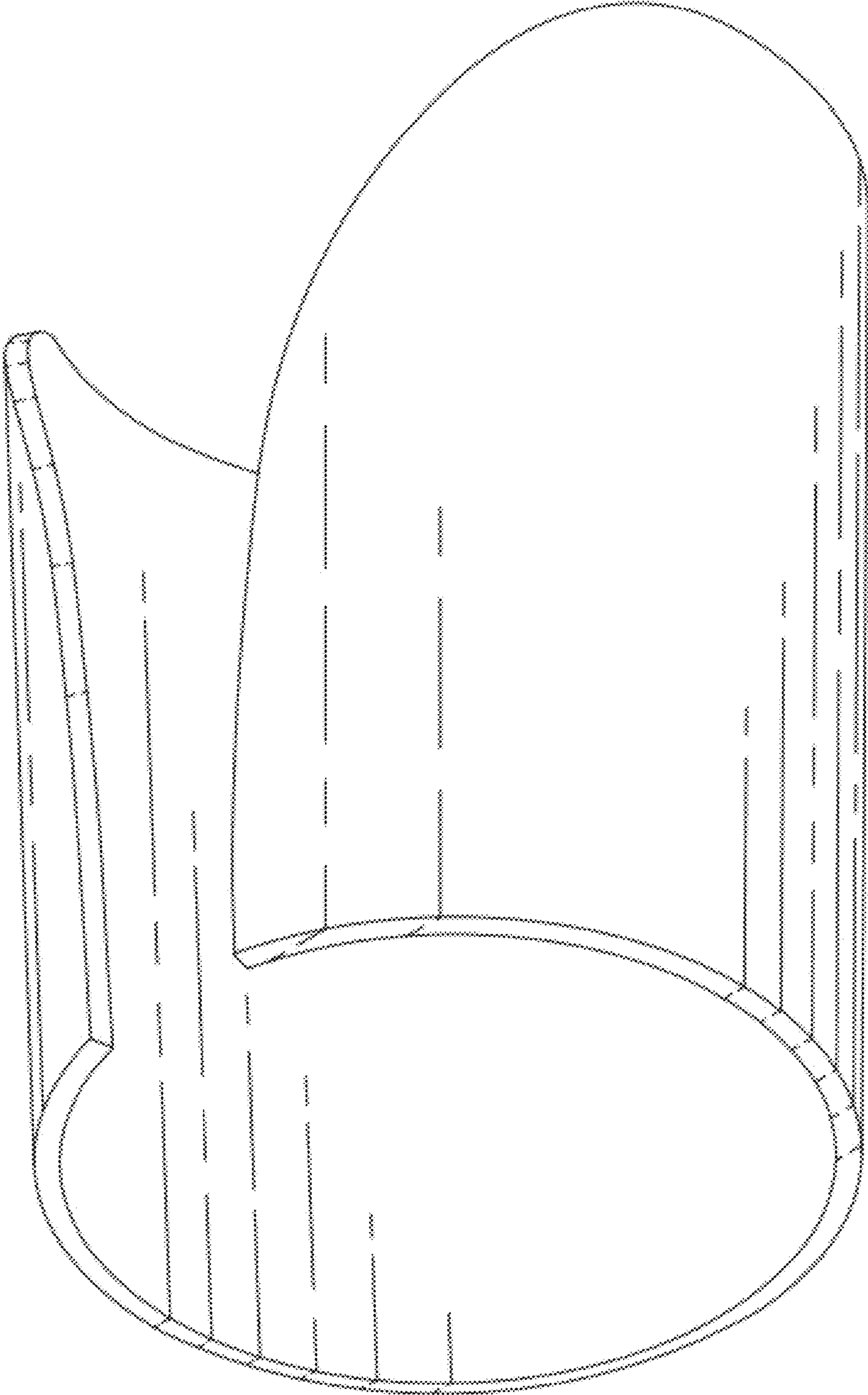

FIG. 2

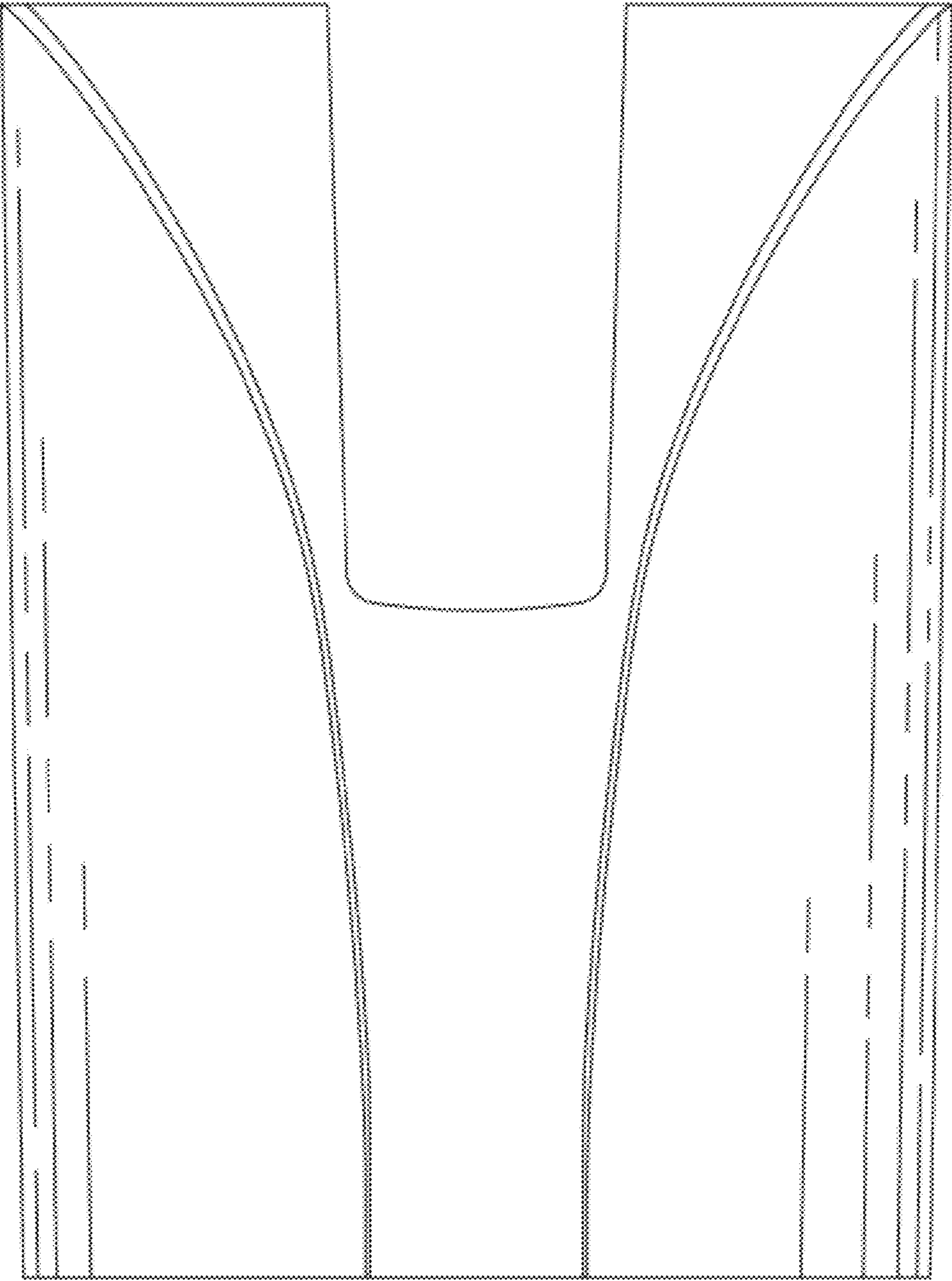

FIG. 3

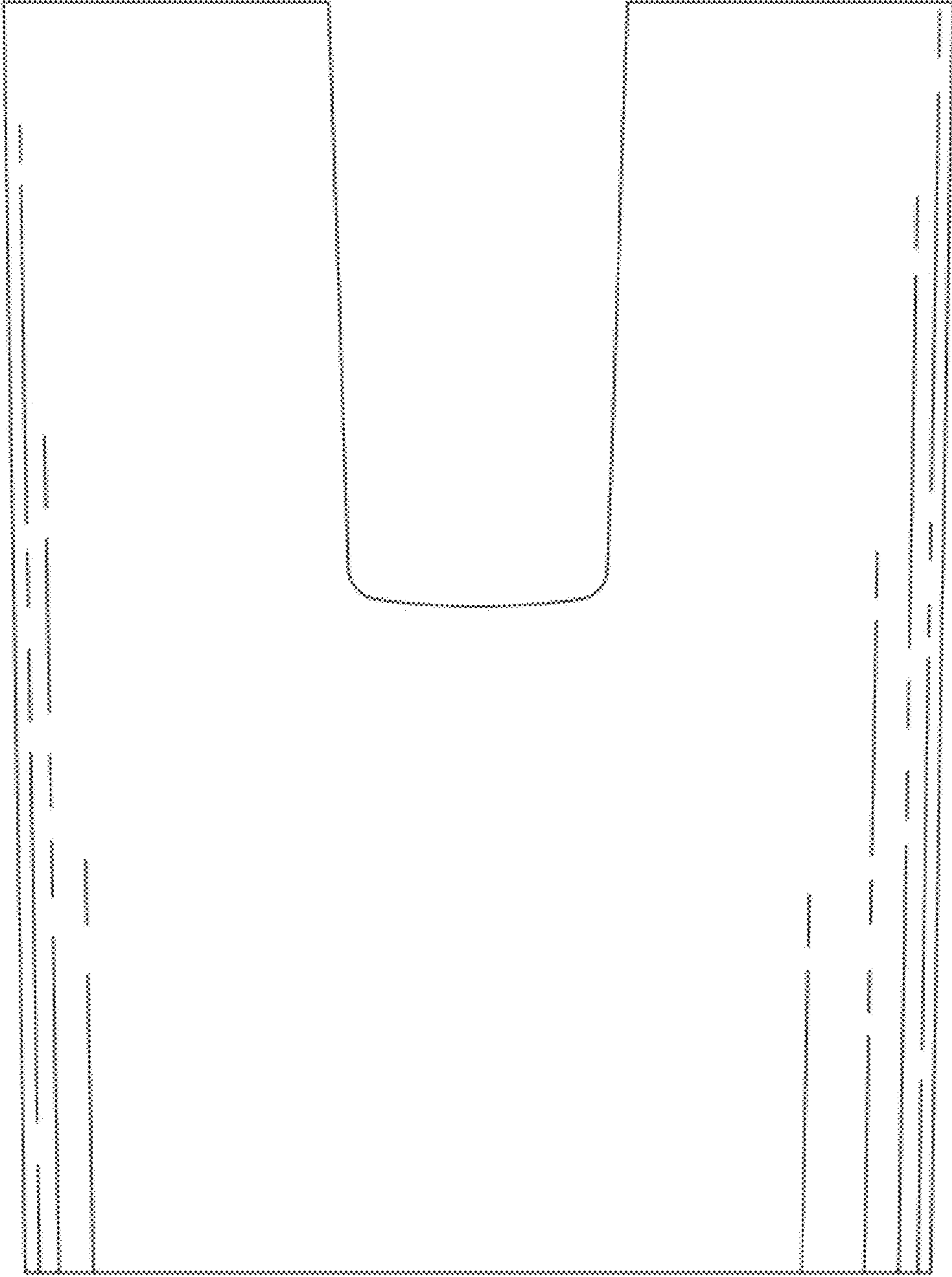

FIG. 4

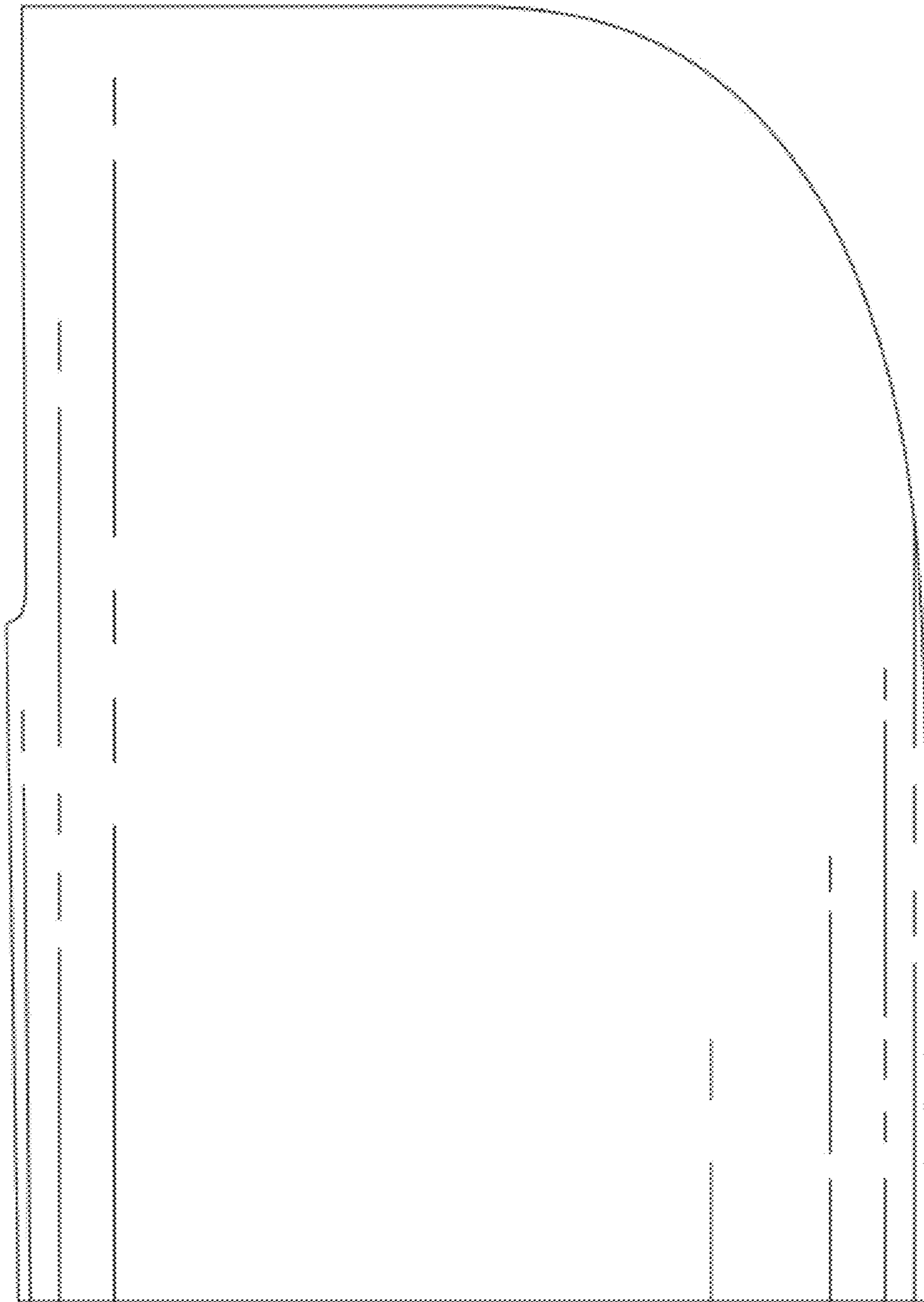

FIG. 5

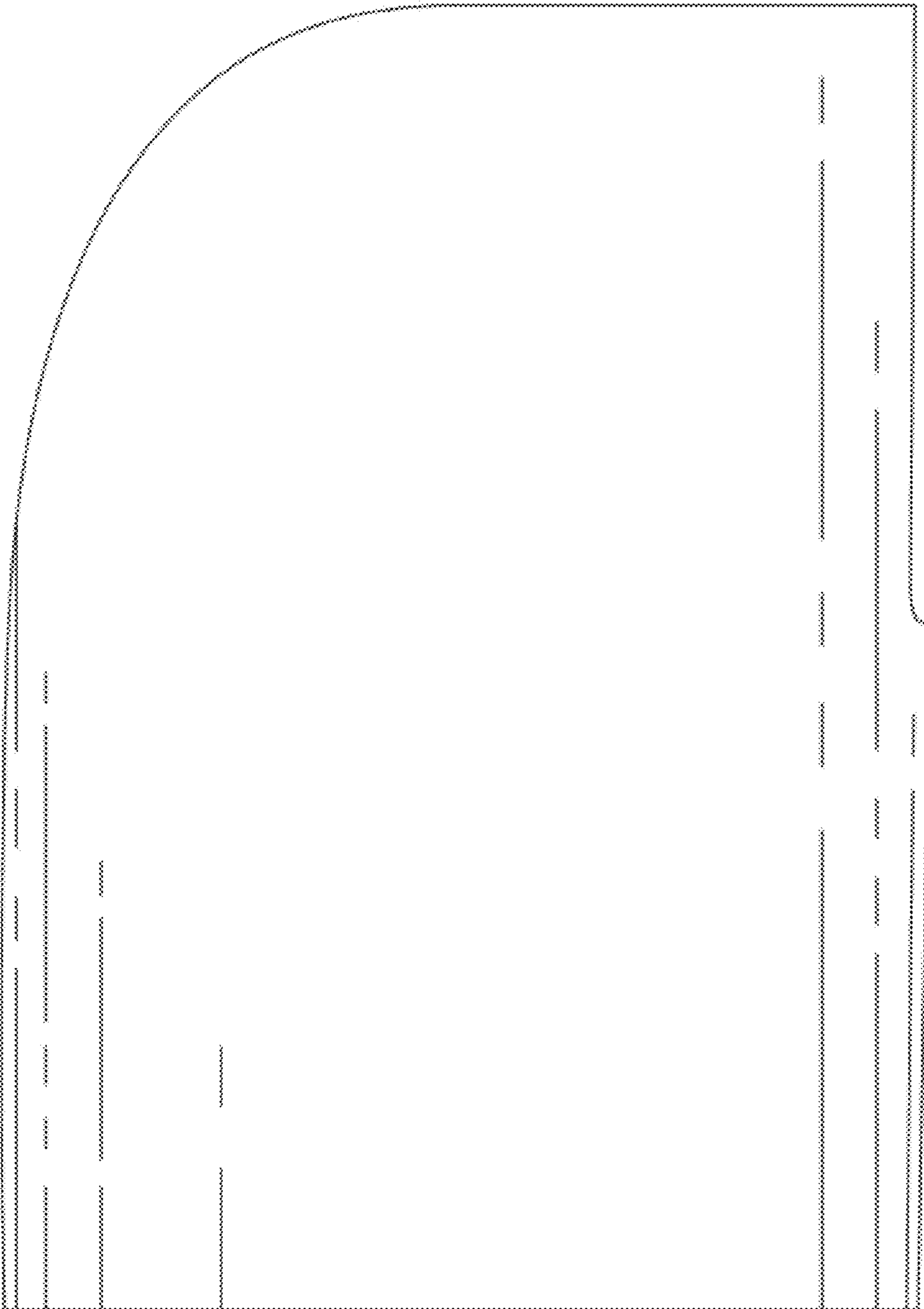

FIG. 6

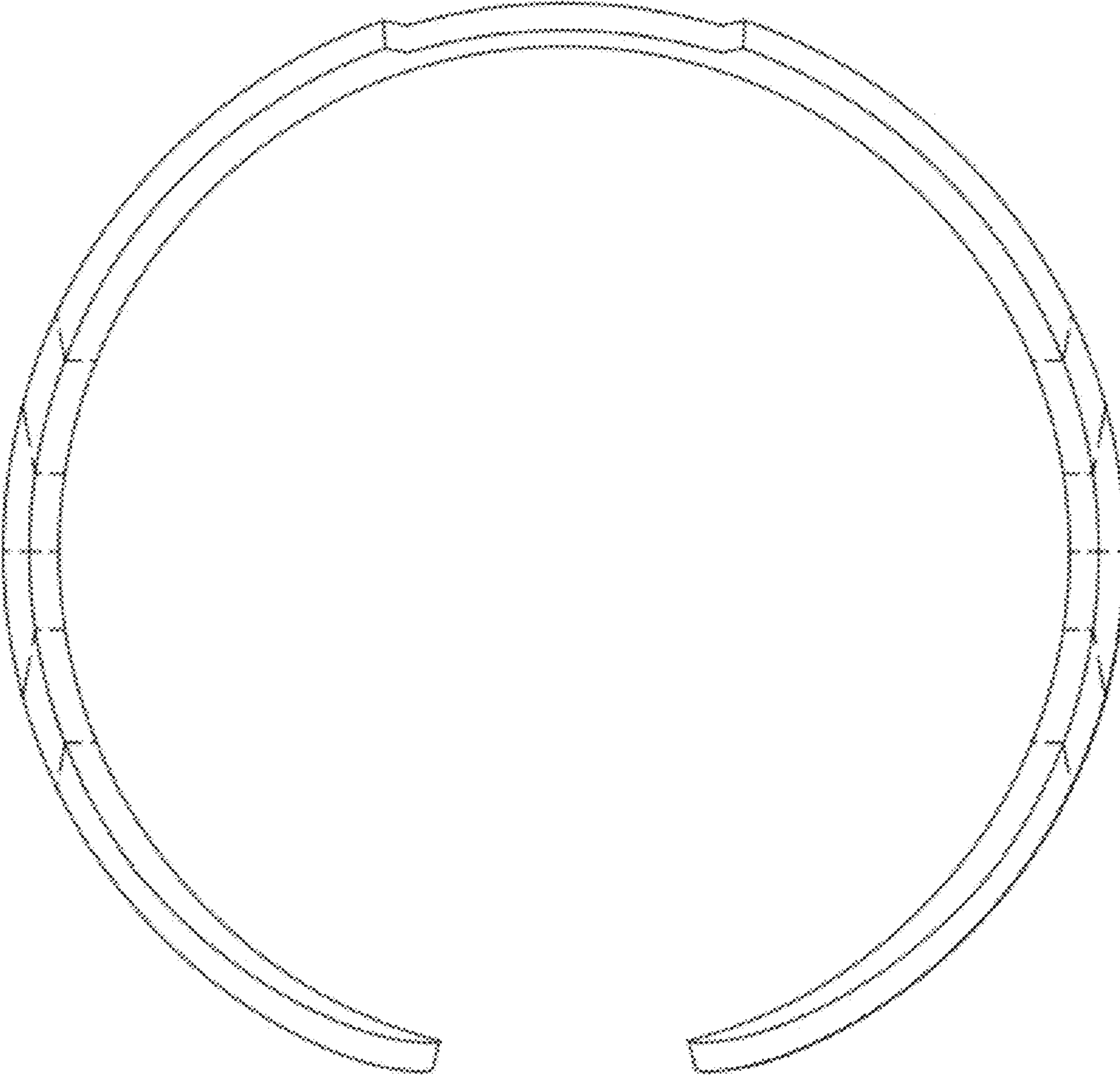

FIG. 7

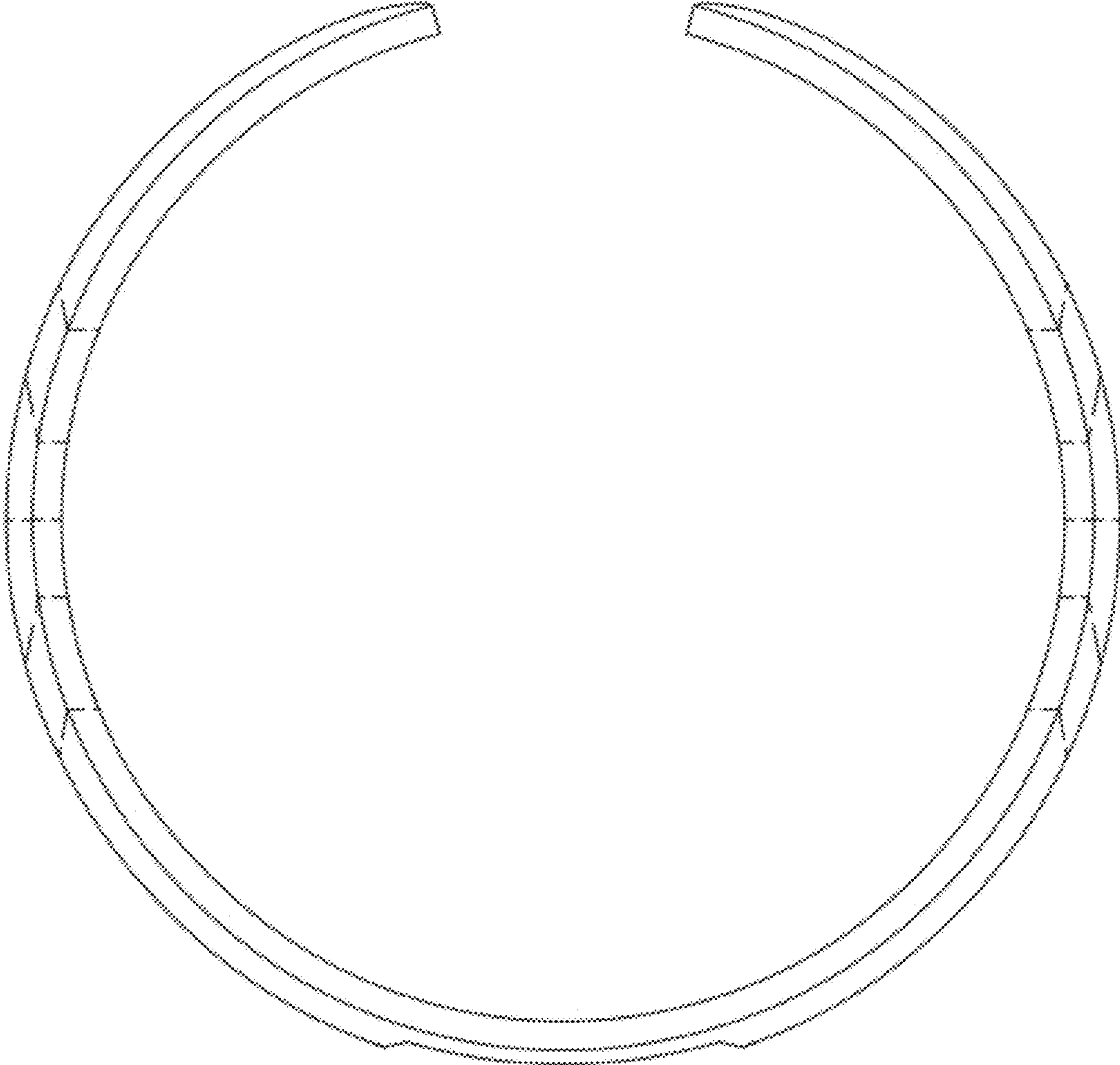

FIG. 8

