

US00D665117S

(12) **United States Design Patent**
Yoshida et al.

(10) **Patent No.:** **US D665,117 S**
(45) **Date of Patent:** **** Aug. 7, 2012**

(54) **RECESSED LIGHTING FIXTURE**
(75) Inventors: **Kazufumi Yoshida**, Kanagawa (JP);
Toshifumi Masuda, Kanagawa (JP);
Yaeko Sugiyama, Kanagawa (JP);
Akihito Shinozaki, Kanagawa (JP)

(73) Assignee: **Toshiba Lighting & Technology Corporation**, Kanagawa (JP)

(**) Term: **14 Years**

(21) Appl. No.: **29/404,778**

(22) Filed: **Oct. 25, 2011**

(30) **Foreign Application Priority Data**

Apr. 27, 2011 (JP) 2011-009768

(51) **LOC (9) Cl.** **26-05**

(52) **U.S. Cl.** **D26/74**

(58) **Field of Classification Search** D26/74,
D26/72, 113, 118, 133, 134, 136, 24, 59,
D26/63, 75, 76, 77, 78, 79, 80, 81, 82, 83,
D26/84, 85, 138; 362/126, 145, 146, 147,
362/148, 150, 151, 152, 153, 153.1, 218,
362/217.05, 217.06, 217.07, 294, 296.01,
362/296.07, 296.08, 311.01, 311.07, 311.09,
362/345, 364, 365, 366, 373; D23/379
See application file for complete search history.

(56) **References Cited**

U.S. PATENT DOCUMENTS

D383,564 S * 9/1997 Lecluze D26/118
D386,277 S * 11/1997 Lecluze D26/74

D397,472 S * 8/1998 Lecluze D26/118
D397,490 S * 8/1998 Lecluze D26/118
D399,590 S * 10/1998 Lecluze D26/118
D473,965 S * 4/2003 Lecluze D26/74
D473,966 S * 4/2003 Lecluze D26/74
D488,251 S * 4/2004 Benghozi D26/118
D548,389 S * 8/2007 Lecluze D26/138
D574,541 S * 8/2008 Matsumoto et al. D26/74
D609,840 S * 2/2010 Tang D26/74
D632,822 S * 2/2011 Bitton
D634,045 S * 3/2011 Yoshida et al. D26/74
D636,922 S * 4/2011 Yoshida et al. D26/74

* cited by examiner

Primary Examiner — Angela J Lee

(74) *Attorney, Agent, or Firm* — J.C. Patents

(57) **CLAIM**

The ornamental design for a recessed lighting fixture, as shown and described.

DESCRIPTION

FIG. 1 is a perspective view of a recessed lighting fixture showing our new design;
FIG. 2 is a front view thereof;
FIG. 3 is a rear view thereof;
FIG. 4 is a right side view thereof, the left side view being a mirror image of the right side view;
FIG. 5 is a top view thereof;
FIG. 6 is a bottom view thereof; and,
FIG. 7 is a cross-sectional view taken along line 7-7 in FIG. 2. The portions shown in broken lines form no part of the claimed design. The portion shown in double cross-hatched lines in FIG. 7 is translucent.

1 Claim, 7 Drawing Sheets

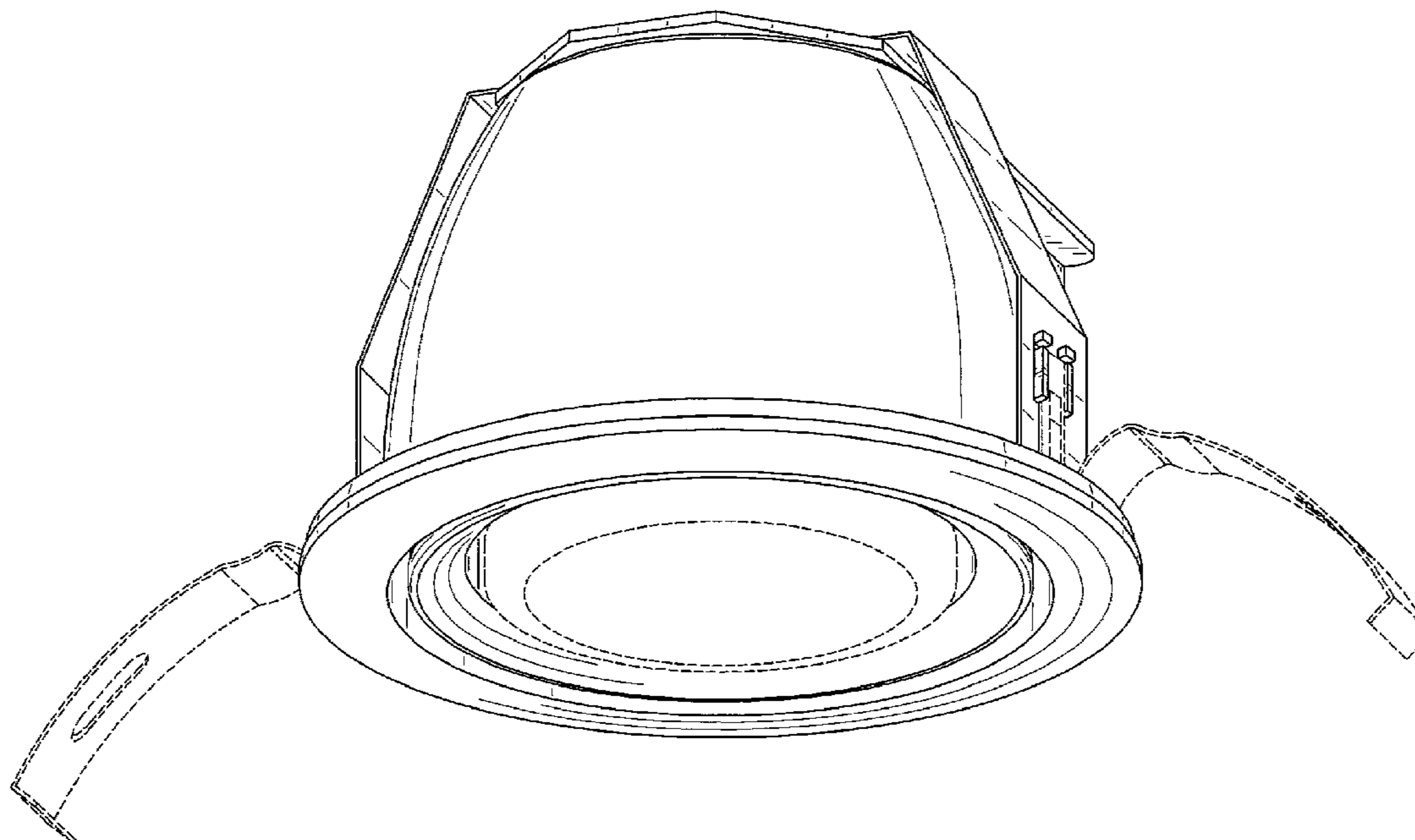

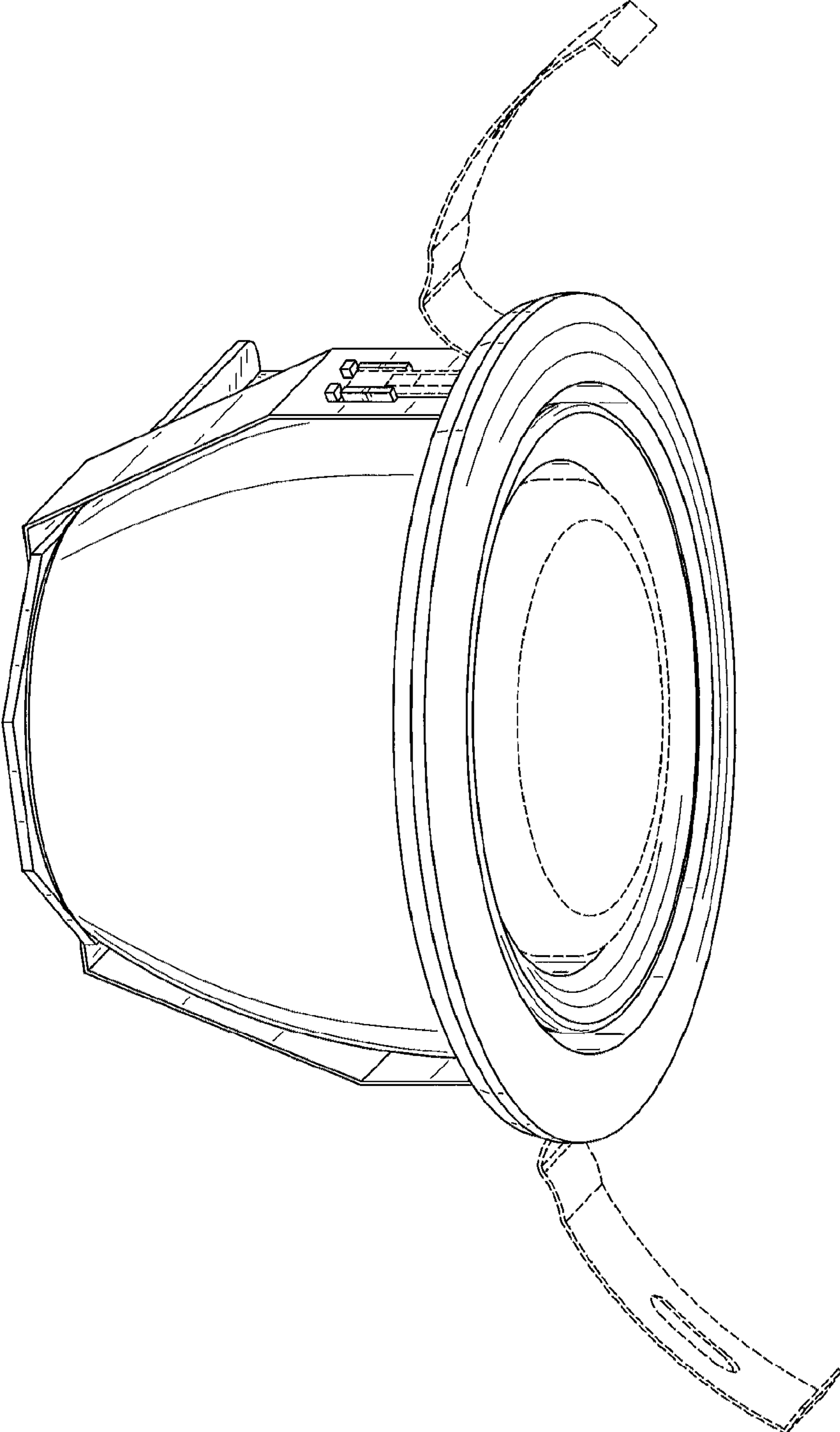

FIG. 1

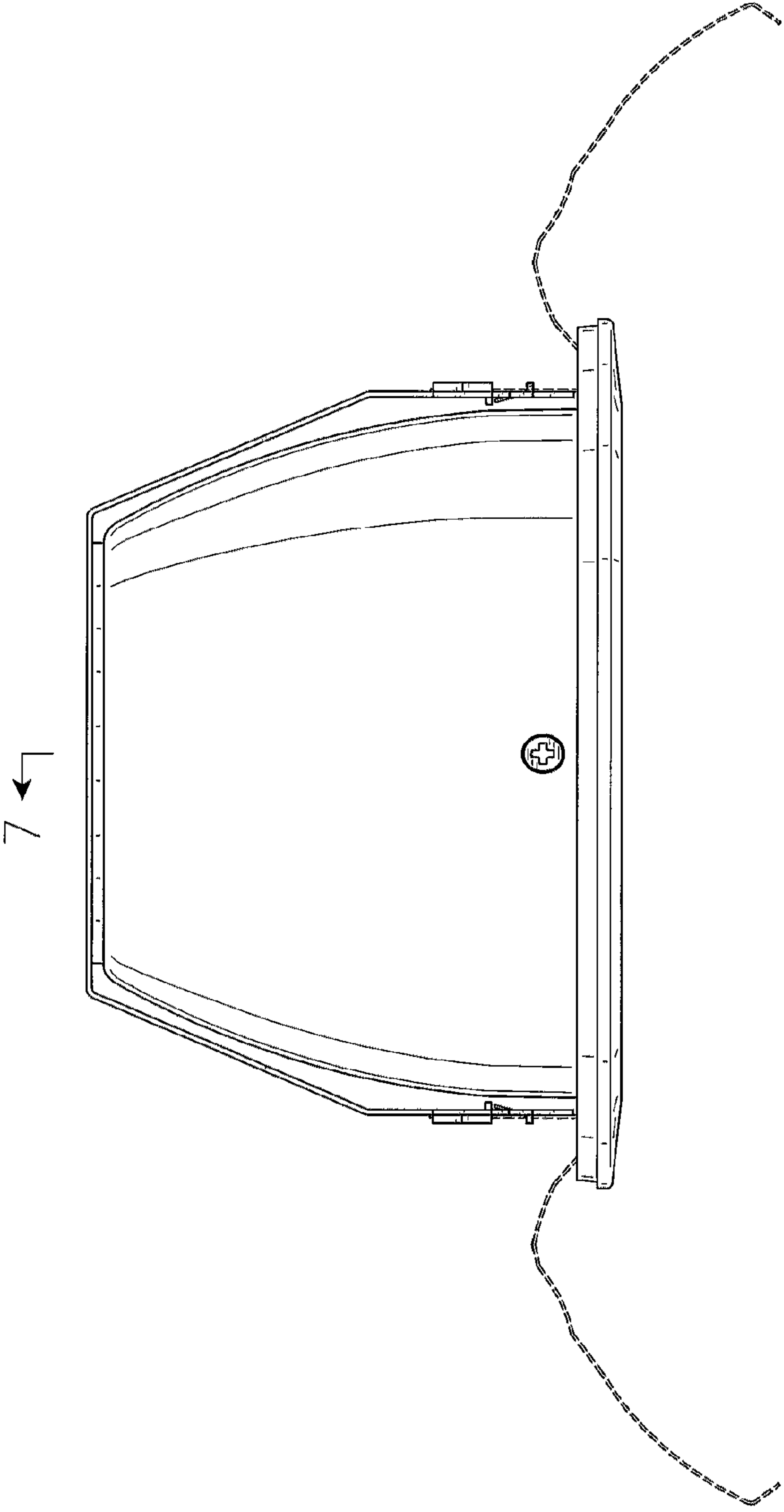

FIG. 2

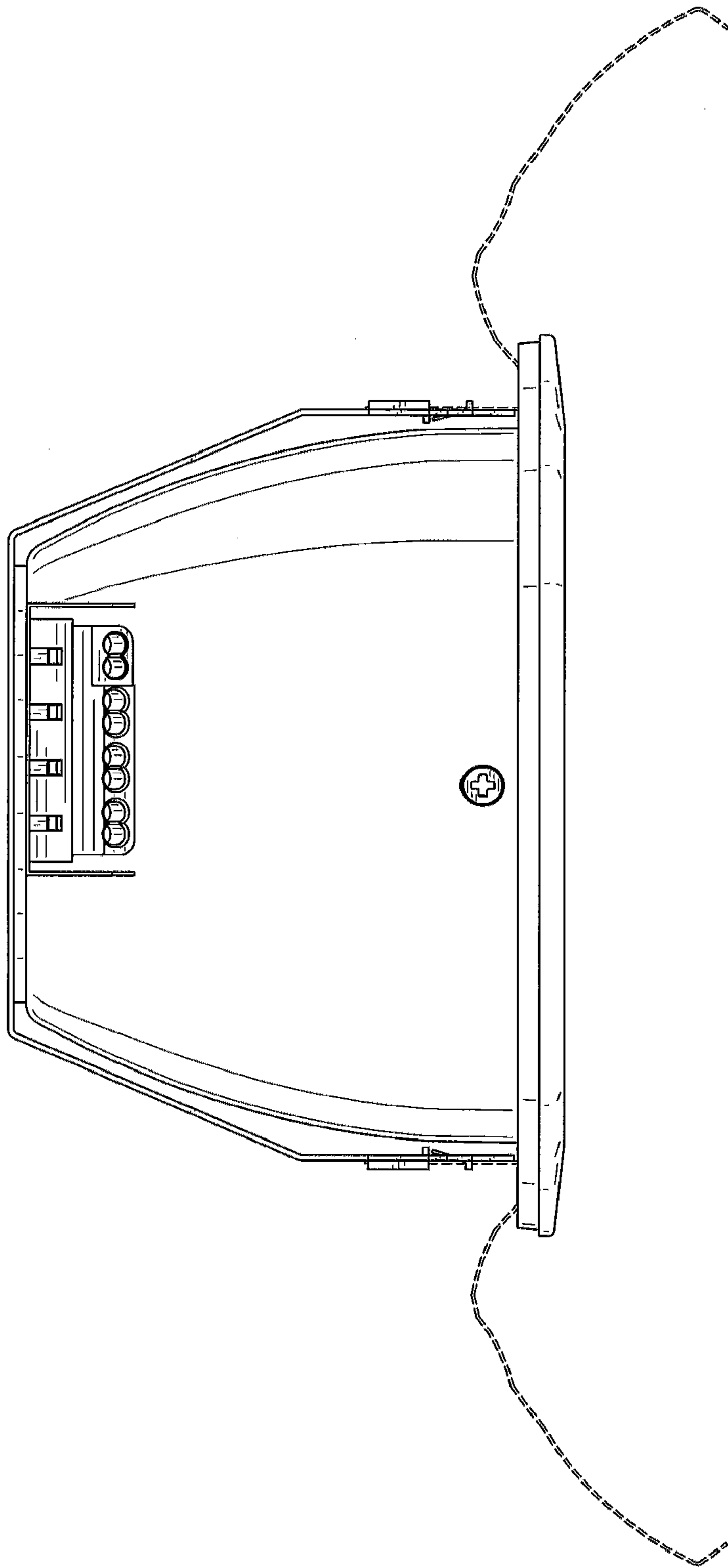

FIG. 3

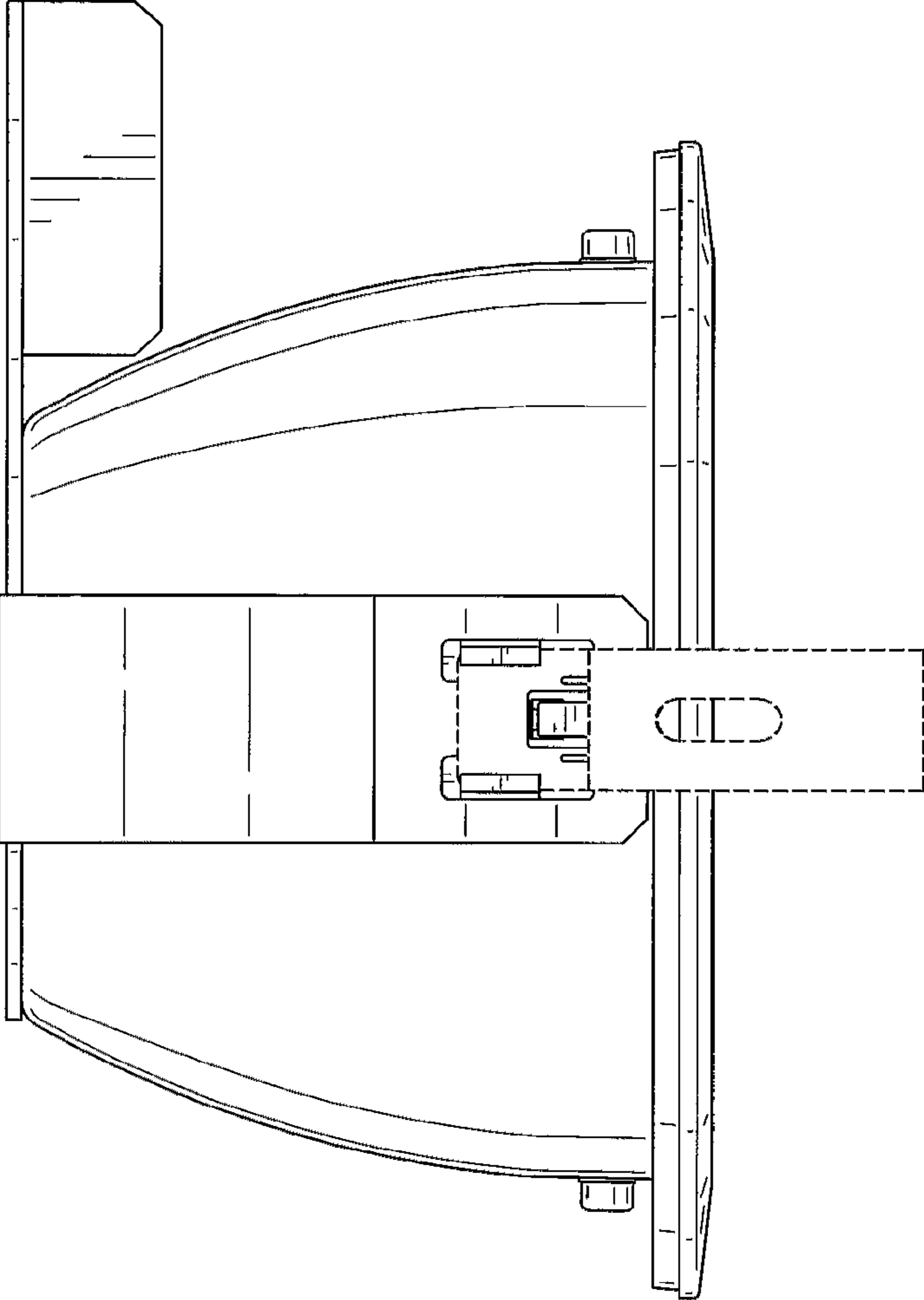

FIG. 4

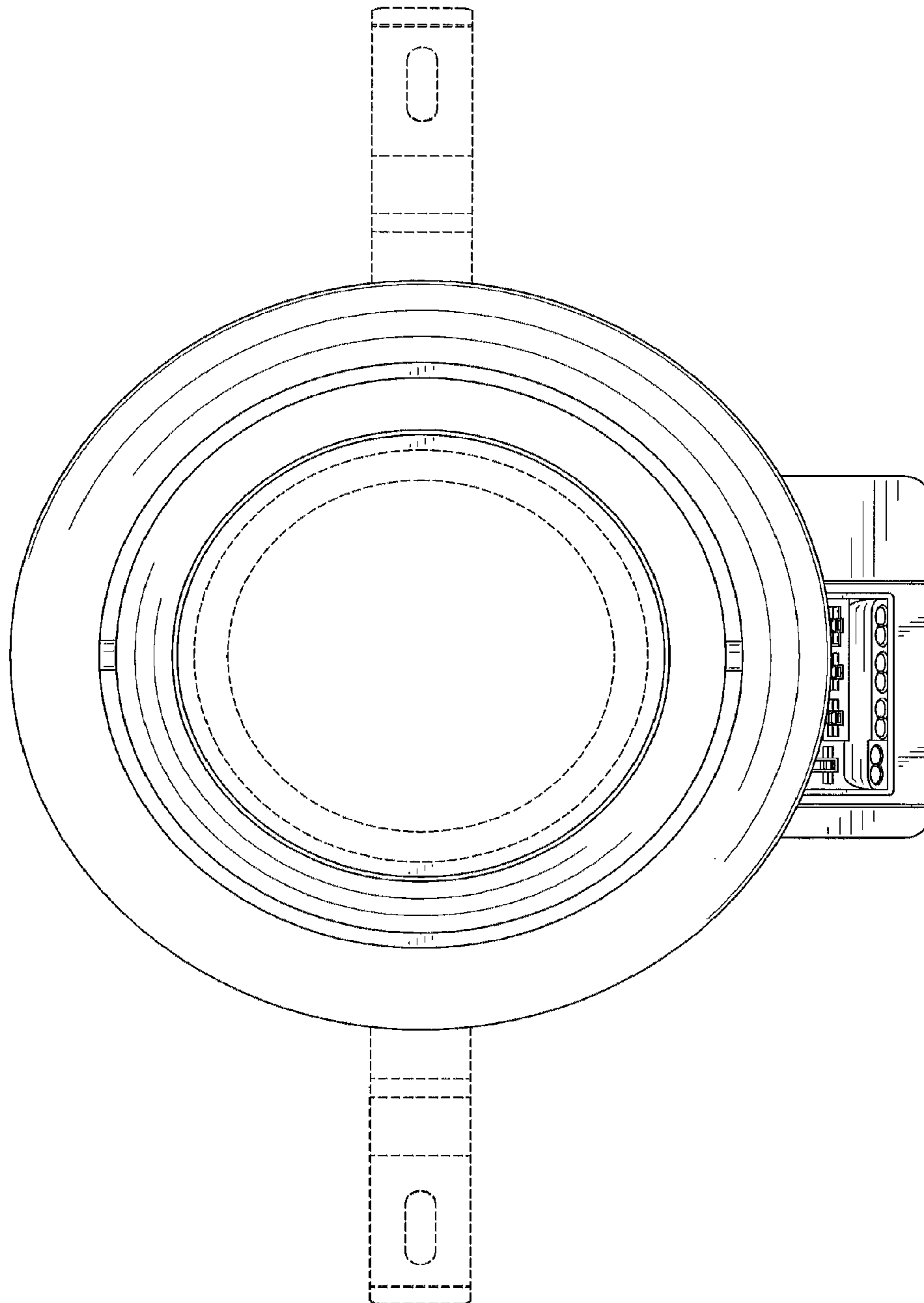

FIG. 5

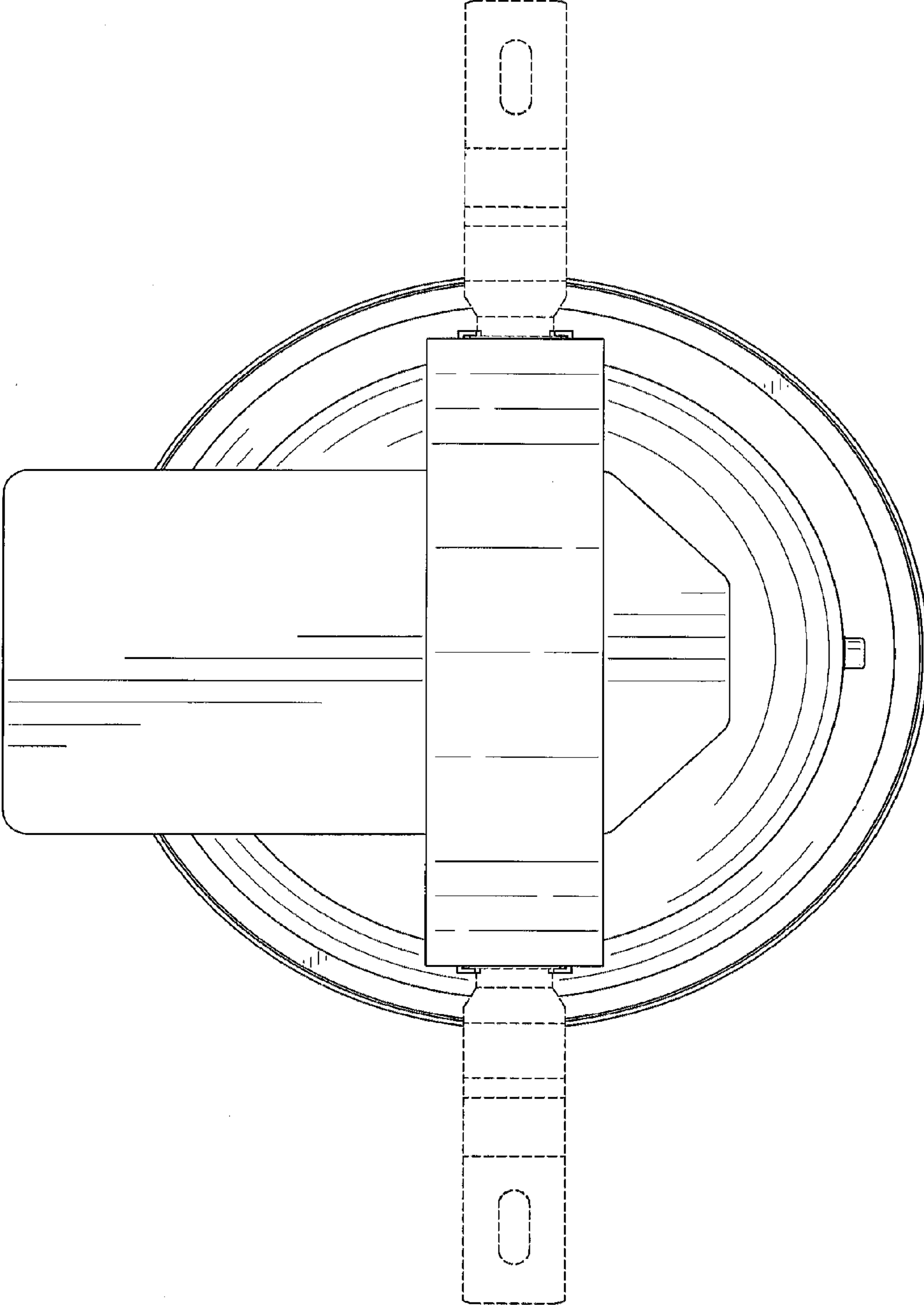

FIG. 6

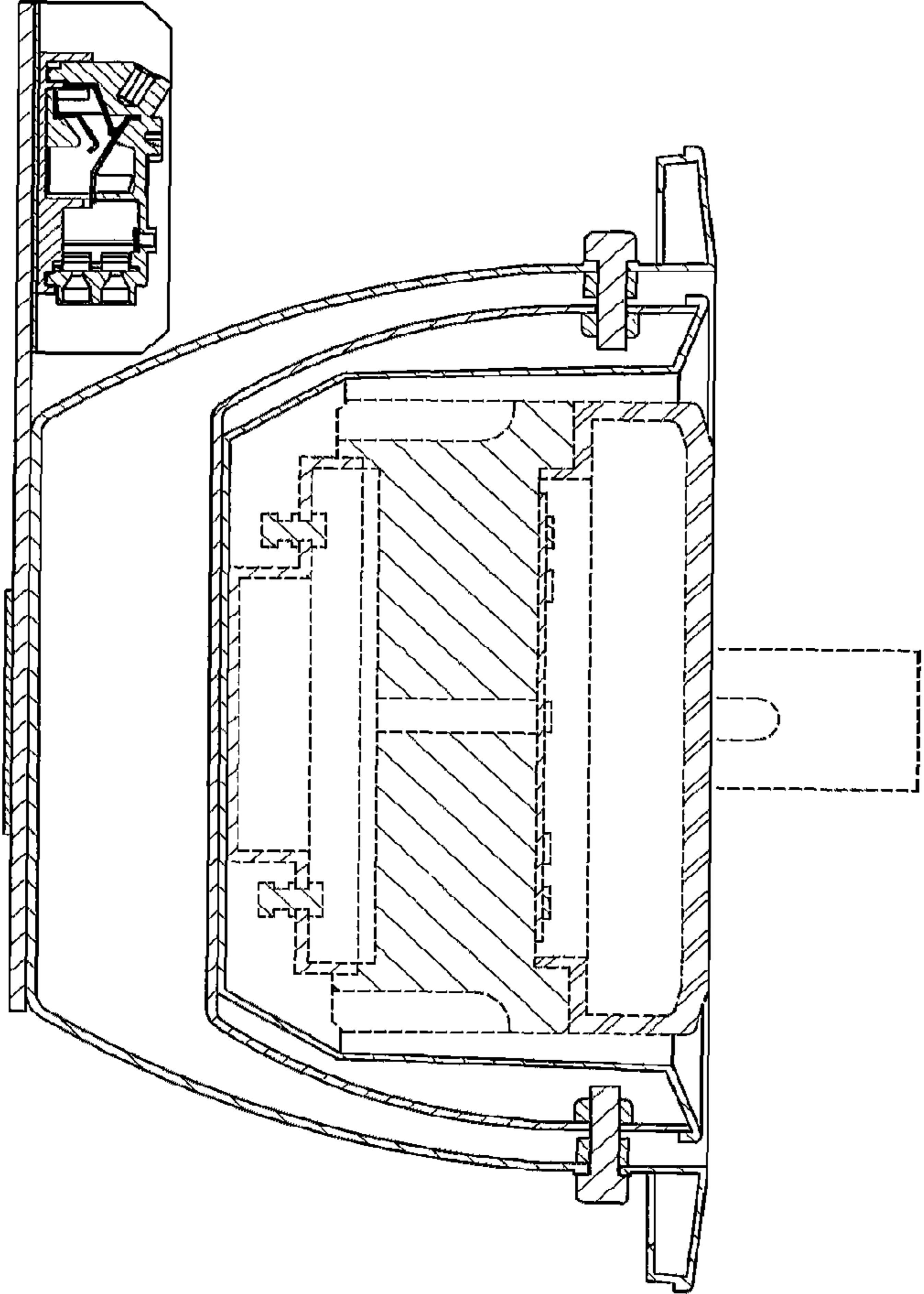

FIG. 7