

US00D665051S

(12) **United States Design Patent**
Anderson et al.

(10) **Patent No.:** **US D665,051 S**

(45) **Date of Patent:** **** Aug. 7, 2012**

(54) **PUMP HEAD**

(75) Inventors: **Jason W. Anderson**, Howick (NZ); **Nils G. Johannessen**, Westmere (NZ); **Kay Lap Gilbert Chan**, McFarland, WI (US)

(73) Assignee: **Actuant Corporation**, Menomonee Falls, WI (US)

(**) Term: **14 Years**

(21) Appl. No.: **29/418,674**

(22) Filed: **Apr. 19, 2012**

Related U.S. Application Data

(62) Division of application No. 29/387,923, filed on Mar. 21, 2011.

(51) **LOC (9) Cl.** **15-02**

(52) **U.S. Cl.** **D23/232; D15/7**

(58) **Field of Classification Search** D23/231, D23/232; D34/31; D15/7; D8/107, 300, D8/303, 315, 308; 16/110.1, 114.1; 417/234, 417/401, 535, 544; 222/389; 254/8 R

See application file for complete search history.

(56) **References Cited**

U.S. PATENT DOCUMENTS

D243,087 S	1/1977	Yeager
D257,878 S	1/1981	Schwartz
D270,912 S	10/1983	Sessody
4,671,746 A	6/1987	Sessody
4,976,372 A	12/1990	Rogers, Jr.
D323,018 S	1/1992	Coley
D323,876 S	2/1992	Furusawa
6,068,164 A	5/2000	Totaro
D439,310 S	3/2001	Wang
D440,730 S	4/2001	Lu
D463,452 S	9/2002	Soderqvist
D485,149 S	1/2004	Sprouse
D499,427 S	12/2004	Wang
D520,522 S	5/2006	Bakker et al.

OTHER PUBLICATIONS

Enerpac—Actuant Corp.; Hydraulic Power for all Industrial Applications; catalog; copyright 2003; pp. 56-67.

Enerpac—Actuant Corp.; photograph of hand pump; undated.
BVA Hydraulics, two photographs of a hand pump; undated.
BVA Hydraulics, image of hand pump; undated.
SPX Power Team; photograph of hand pump; undated.
SPX Power Team; image of hand pump; undated.
Simplex; image of hand pumps; undated.
Holmatro; photograph of hand pump; undated.
Nike Hydraulics; photograph of hand pump; undated.
Photograph of unidentified hand pump; undated.

Primary Examiner — Robin V Webster

(74) *Attorney, Agent, or Firm* — Quarles & Brady LLP

(57) **CLAIM**

The ornamental design for a pump head, as shown and described.

DESCRIPTION

FIG. 1 is a left, top, front perspective view of a pump head according to our new design;

FIG. 2 is a front elevational view thereof;

FIG. 3 is a rear elevational view thereof;

FIG. 4 is a left end elevational view thereof;

FIG. 5 is a right end elevational view thereof;

FIG. 6 is a top plan view thereof;

FIG. 7 is a left, top, front perspective view of a pump head according to another embodiment of our new design;

FIG. 8 is a front elevational view thereof;

FIG. 9 is a rear elevational view thereof;

FIG. 10 is a left end elevational view thereof;

FIG. 11 is a right end elevational view thereof;

FIG. 12 is a top plan view thereof;

FIG. 13 is a left, top, front perspective view of a pump head according to another embodiment of our new design;

FIG. 14 is a front elevational view thereof;

FIG. 15 is a rear elevational view thereof;

FIG. 16 is a left end elevational view thereof;

FIG. 17 is a right end elevational view thereof; and,

FIG. 18 is a top plan view thereof.

The broken line representations in the figures are for the purpose of illustrating unclaimed environment. The broken lines are thus not part of the claim.

The nature of this product is a head for a pump, such as a hydraulic hand pump.

1 Claim, 15 Drawing Sheets

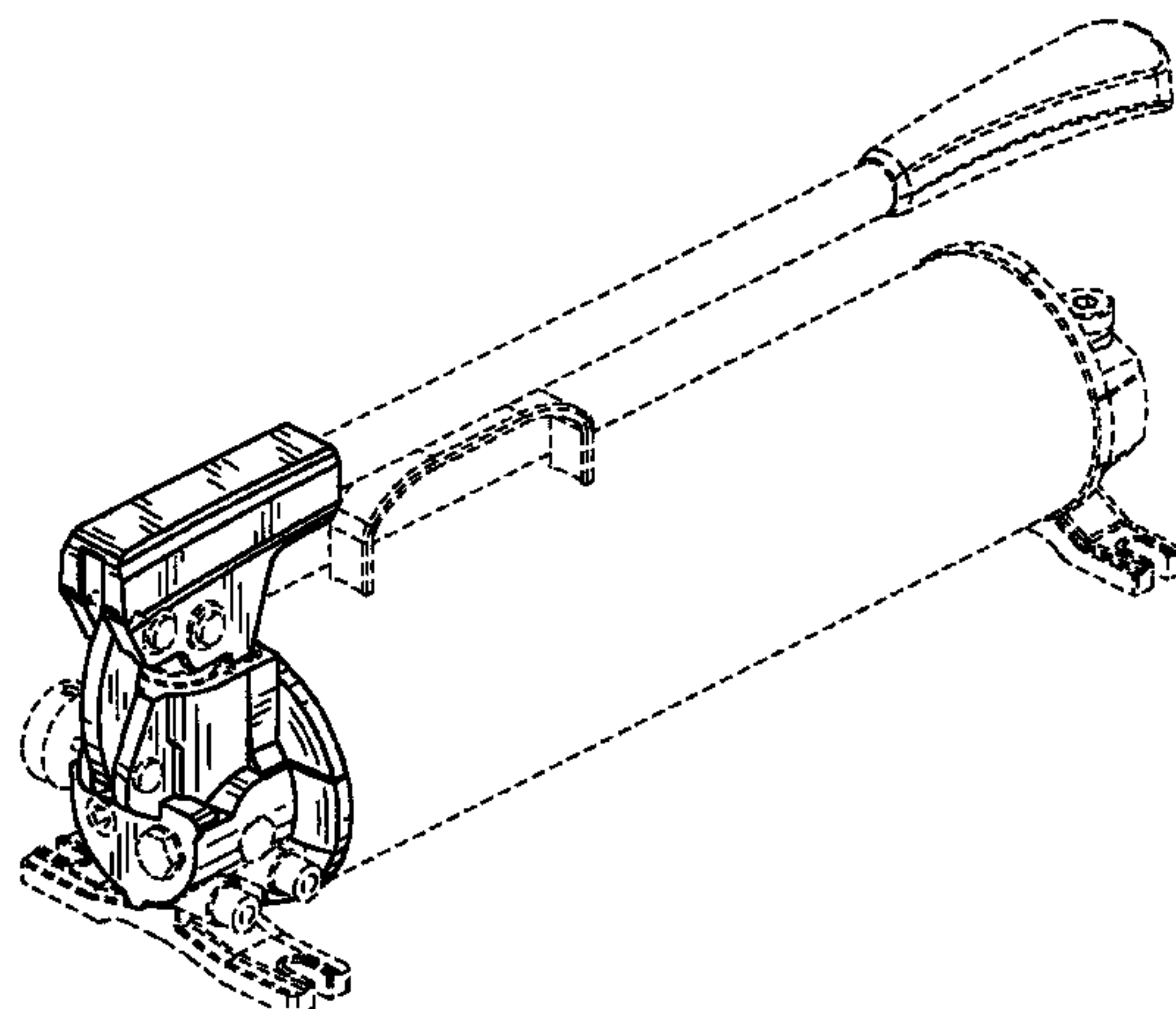

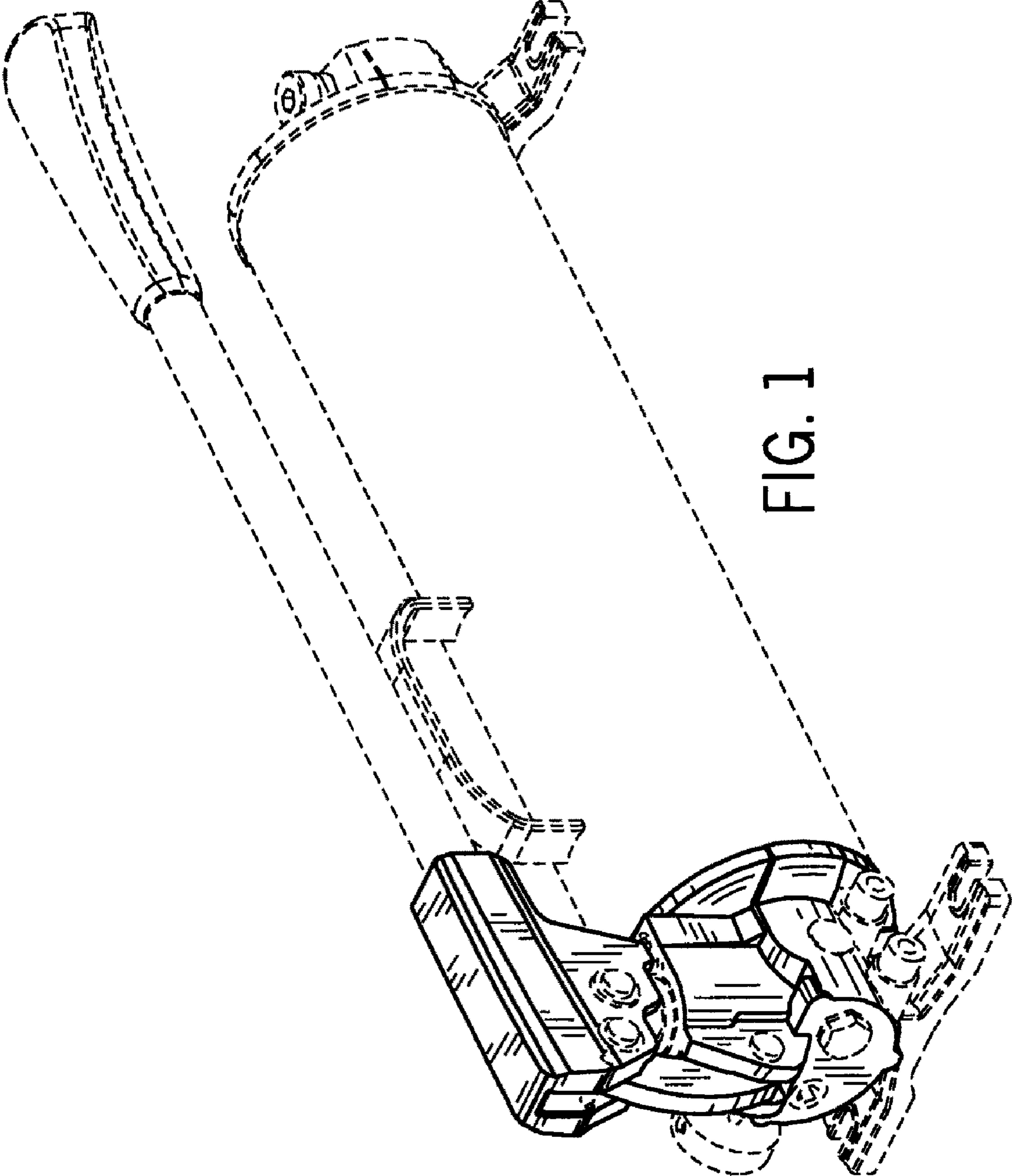

FIG. 1

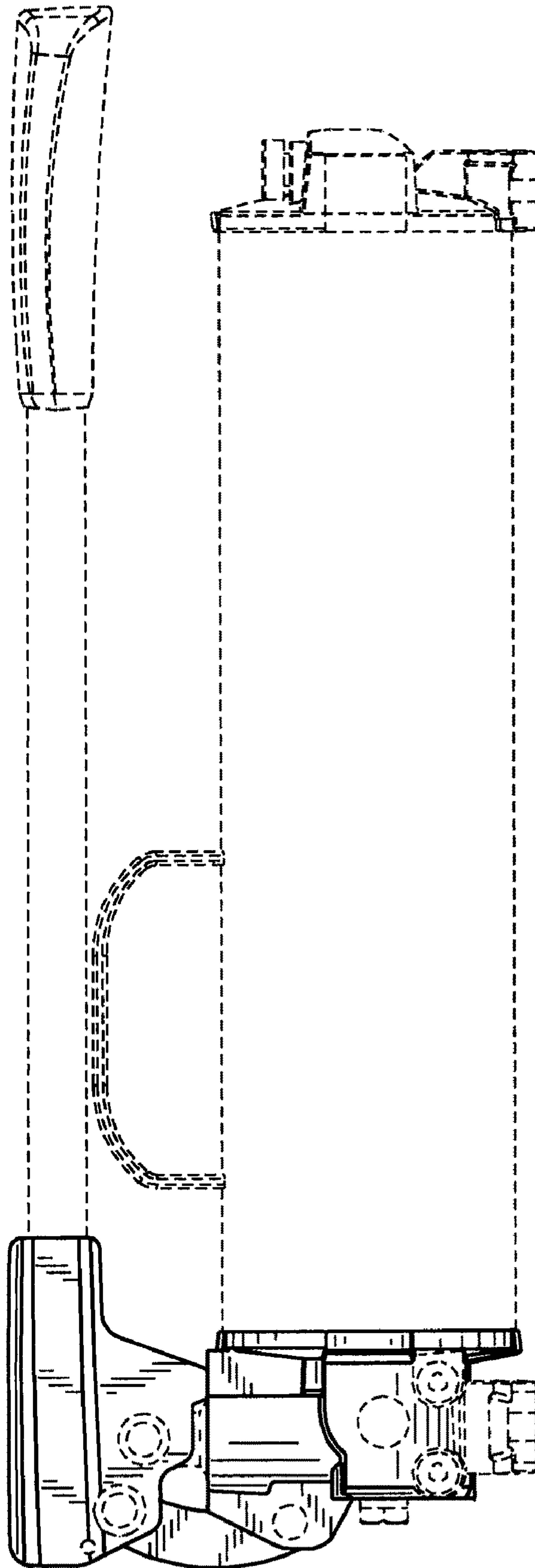

FIG. 2

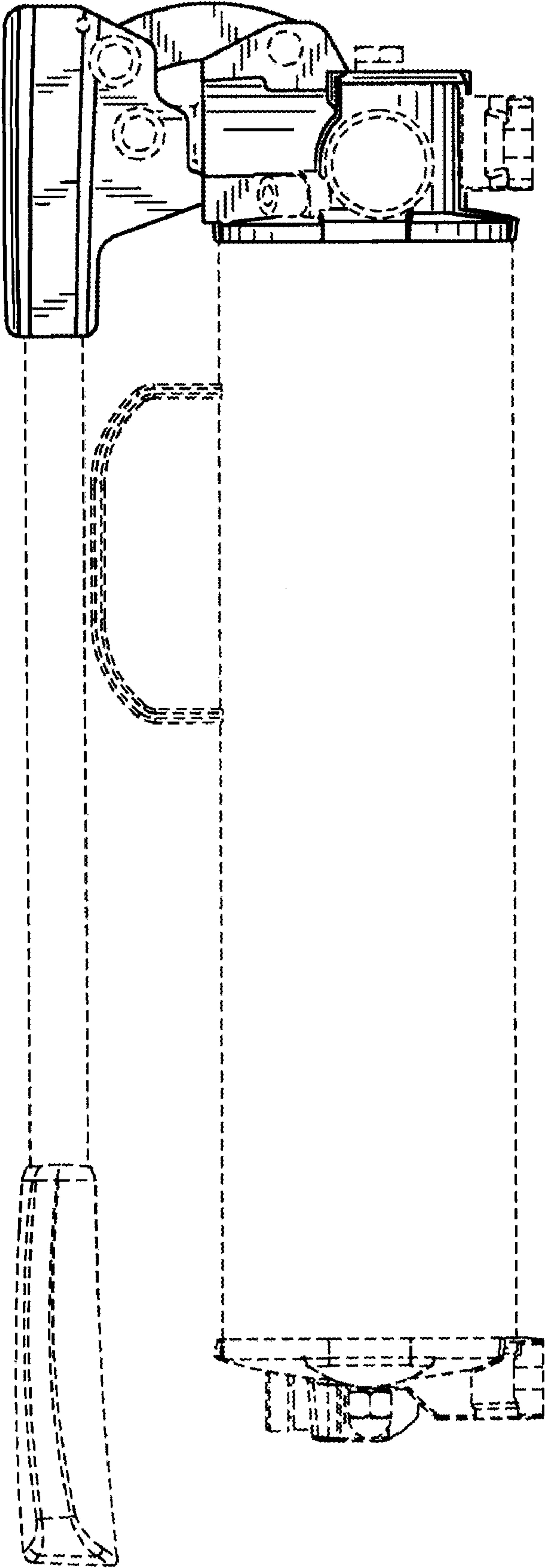

FIG. 3

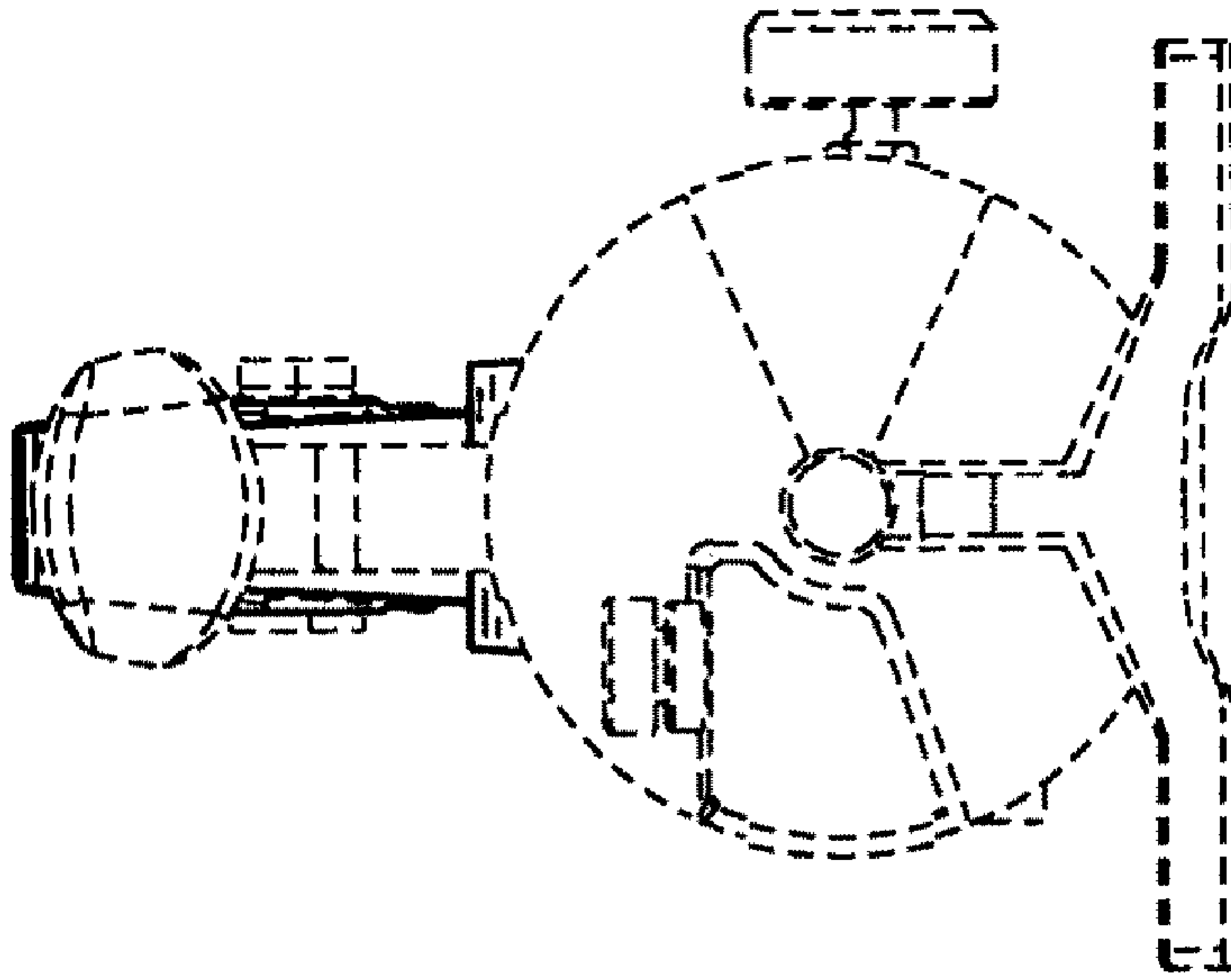

FIG. 5

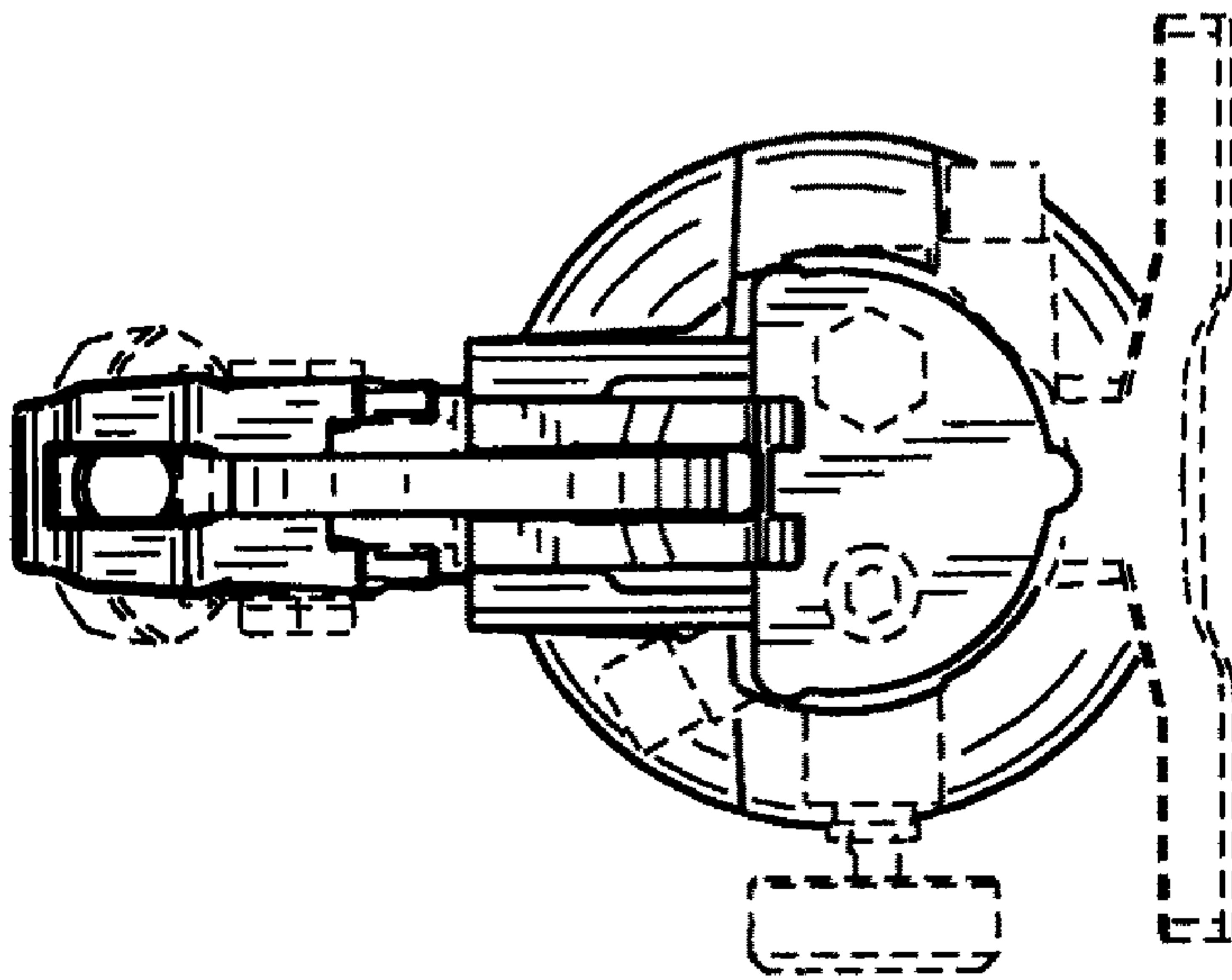

FIG. 4

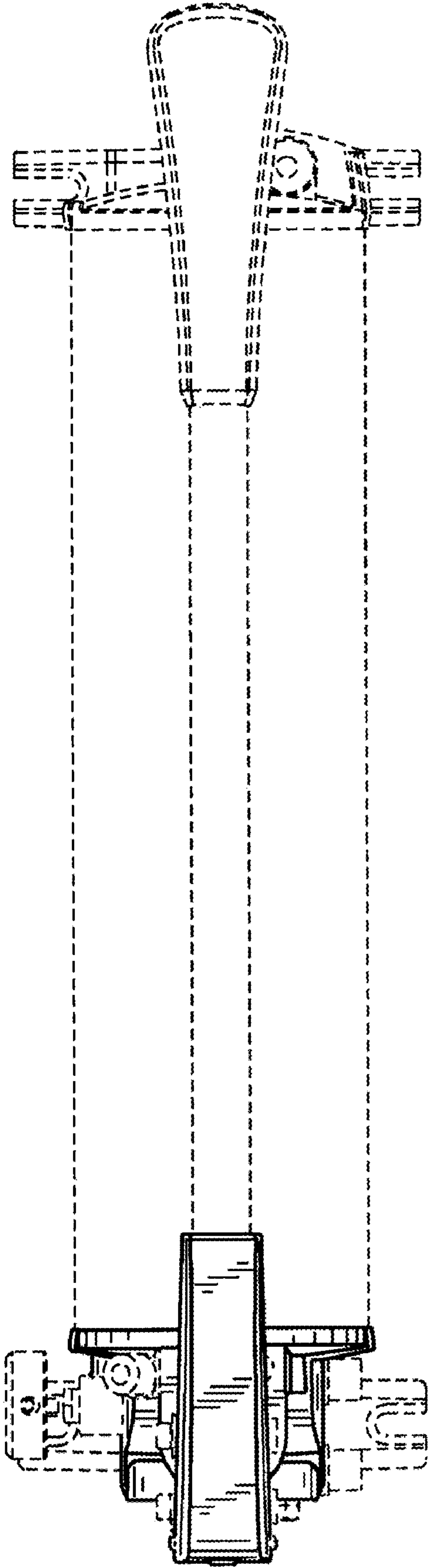

FIG. 6

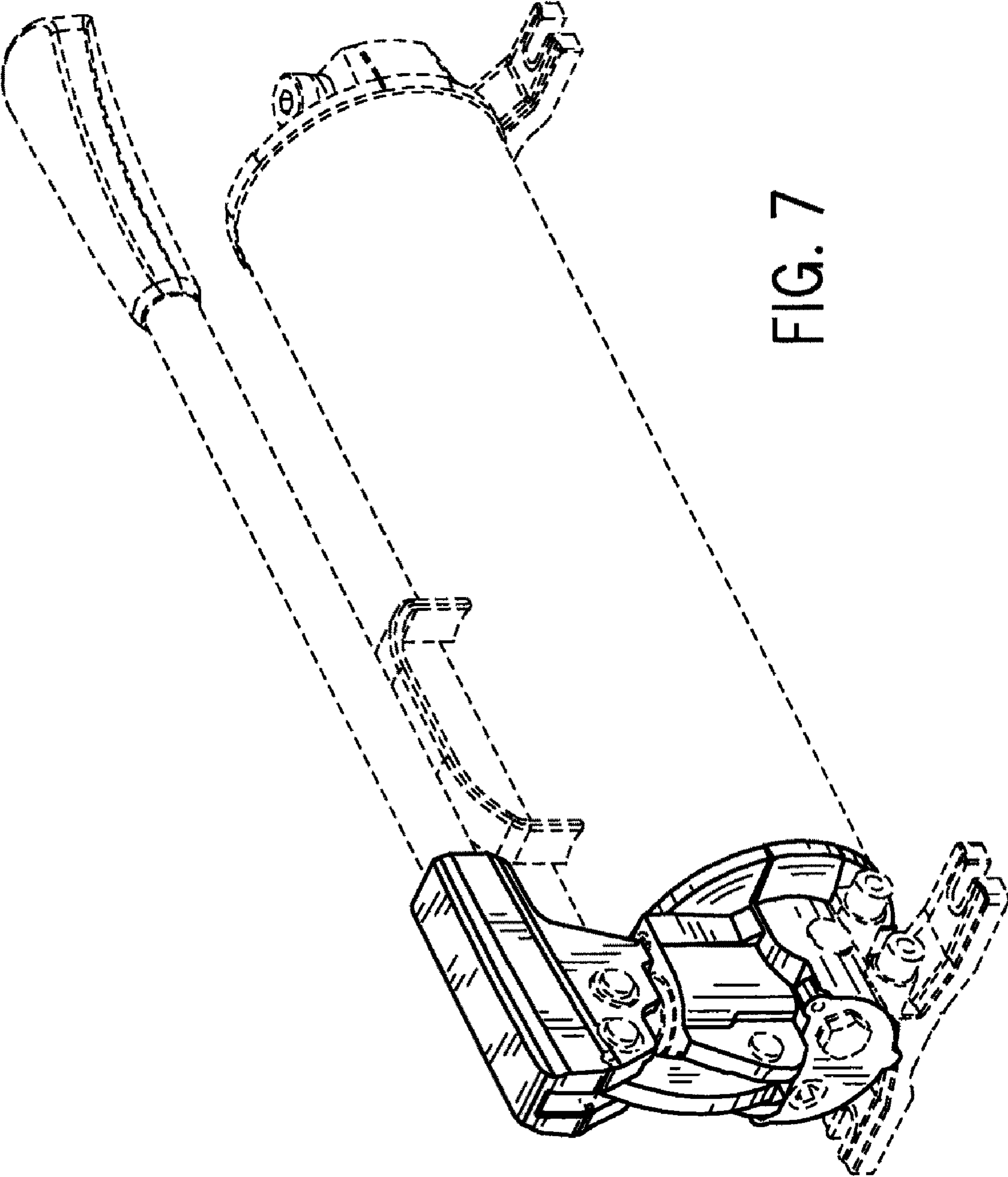

FIG. 7

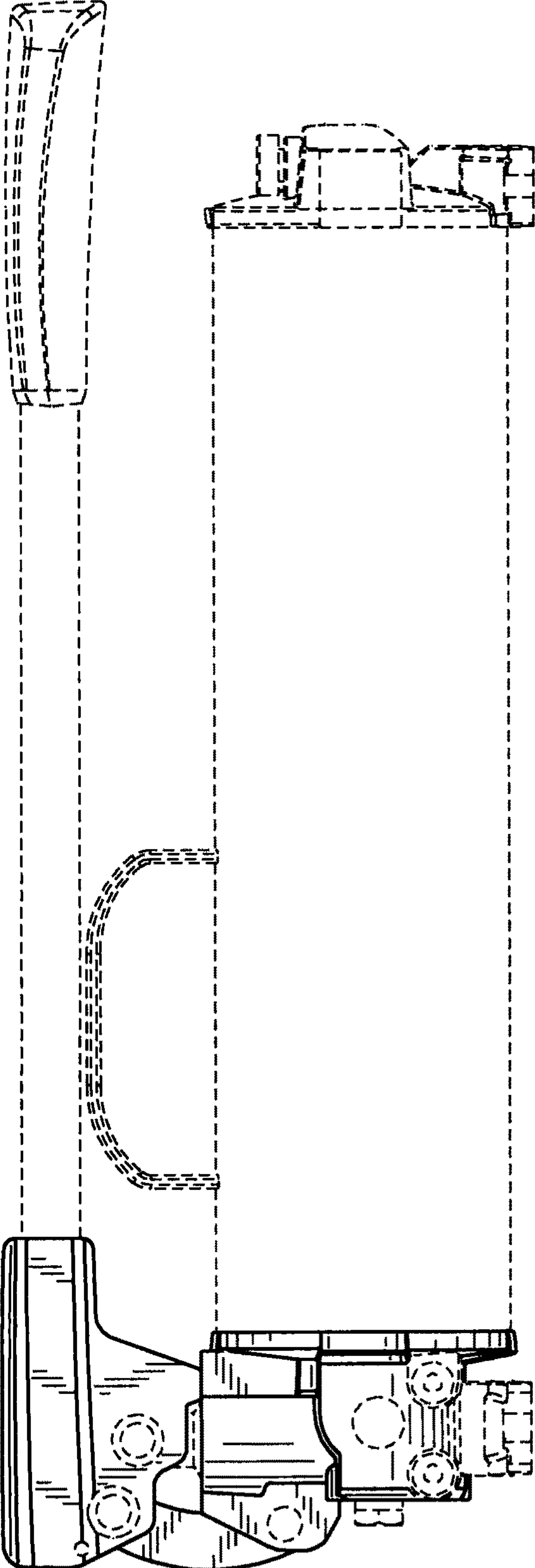

FIG. 8

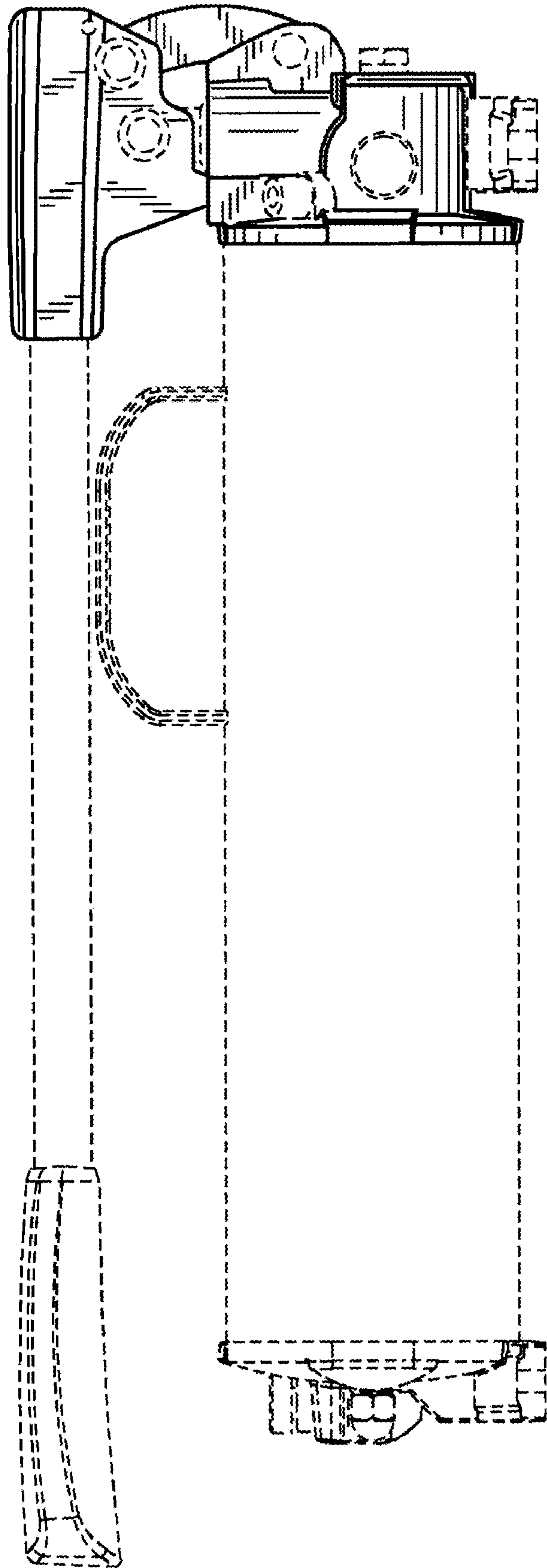

FIG. 9

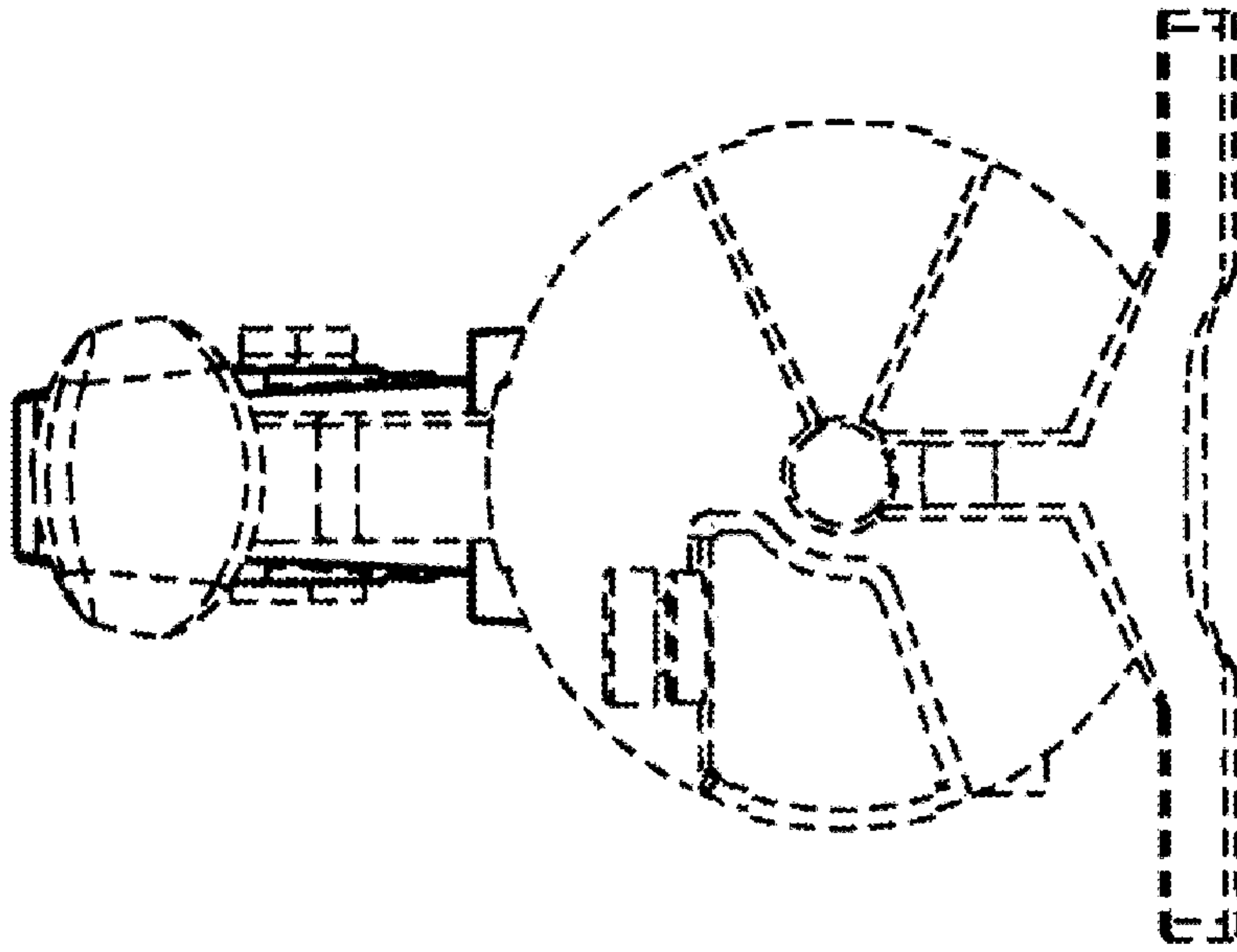

FIG. 11

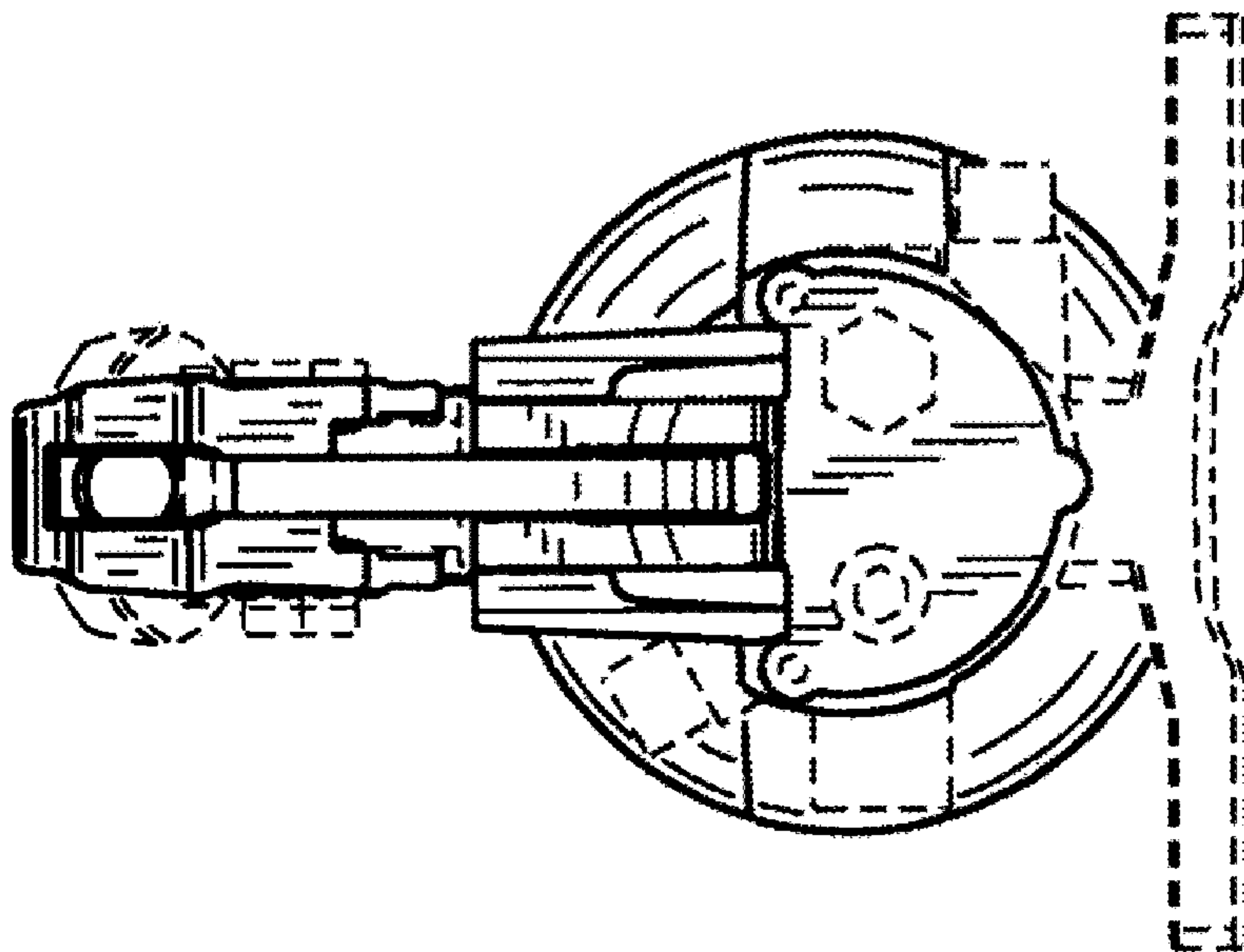

FIG. 10

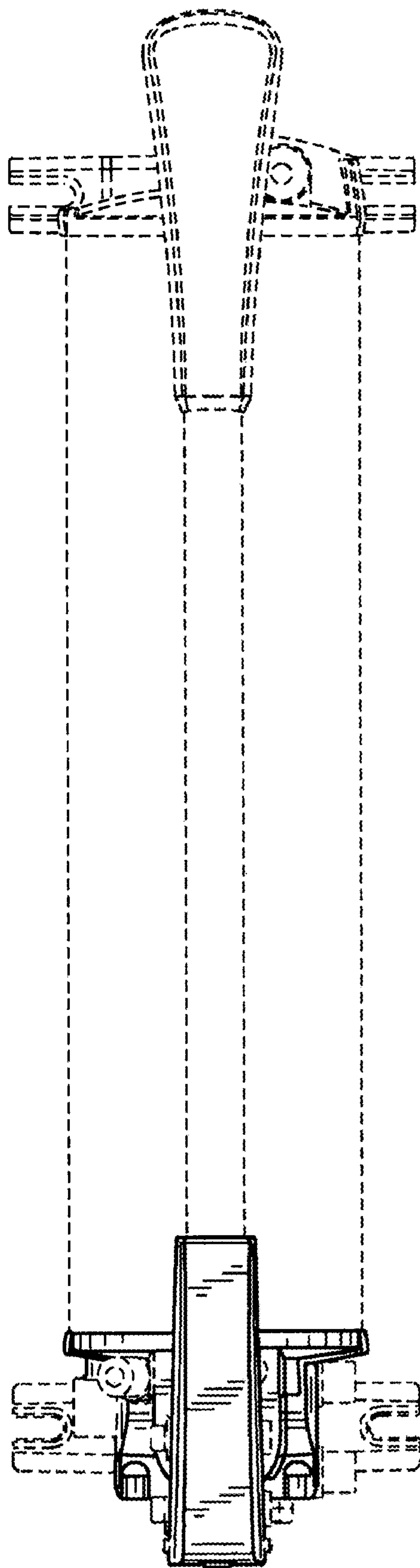

FIG. 12

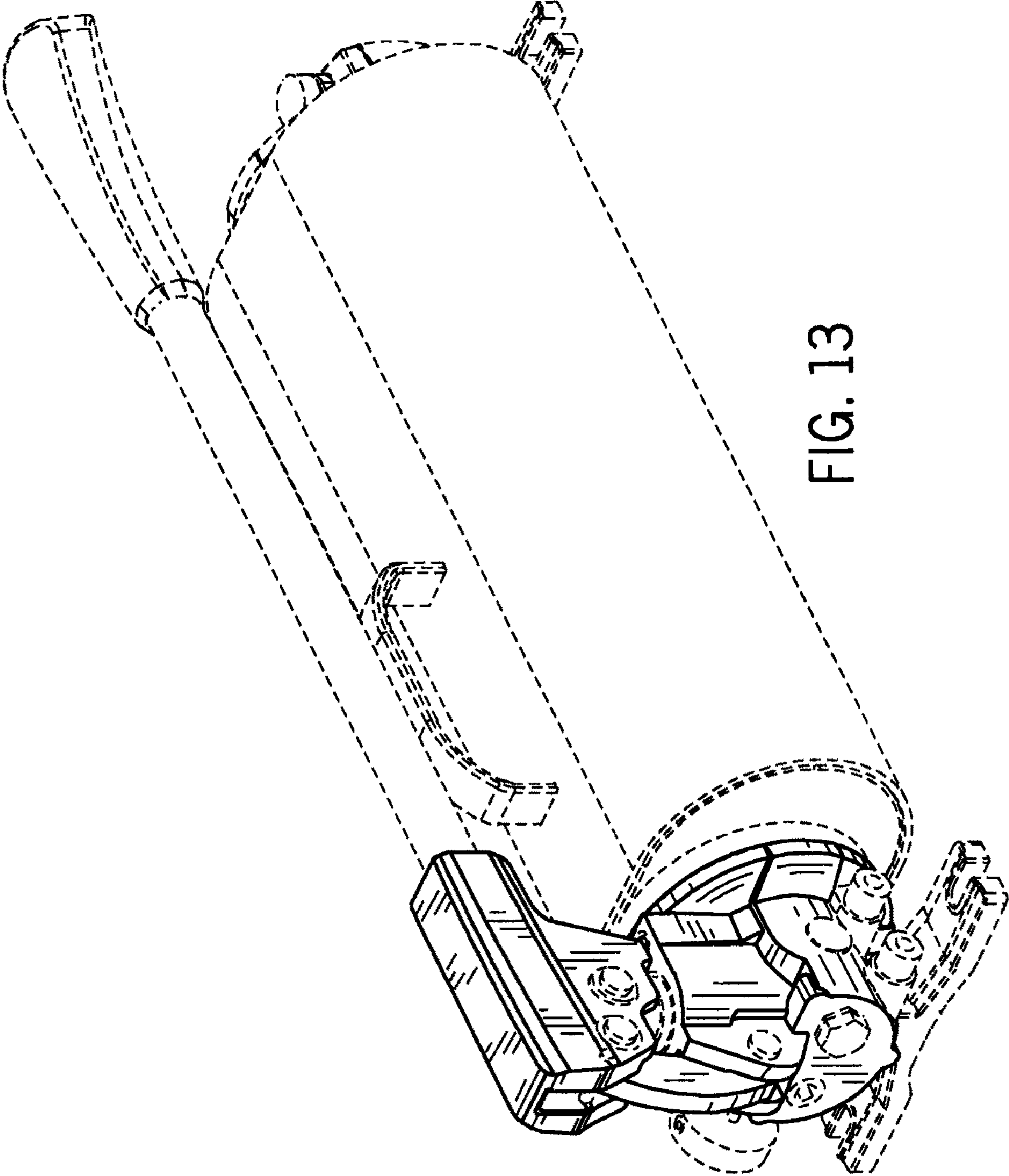

FIG. 13

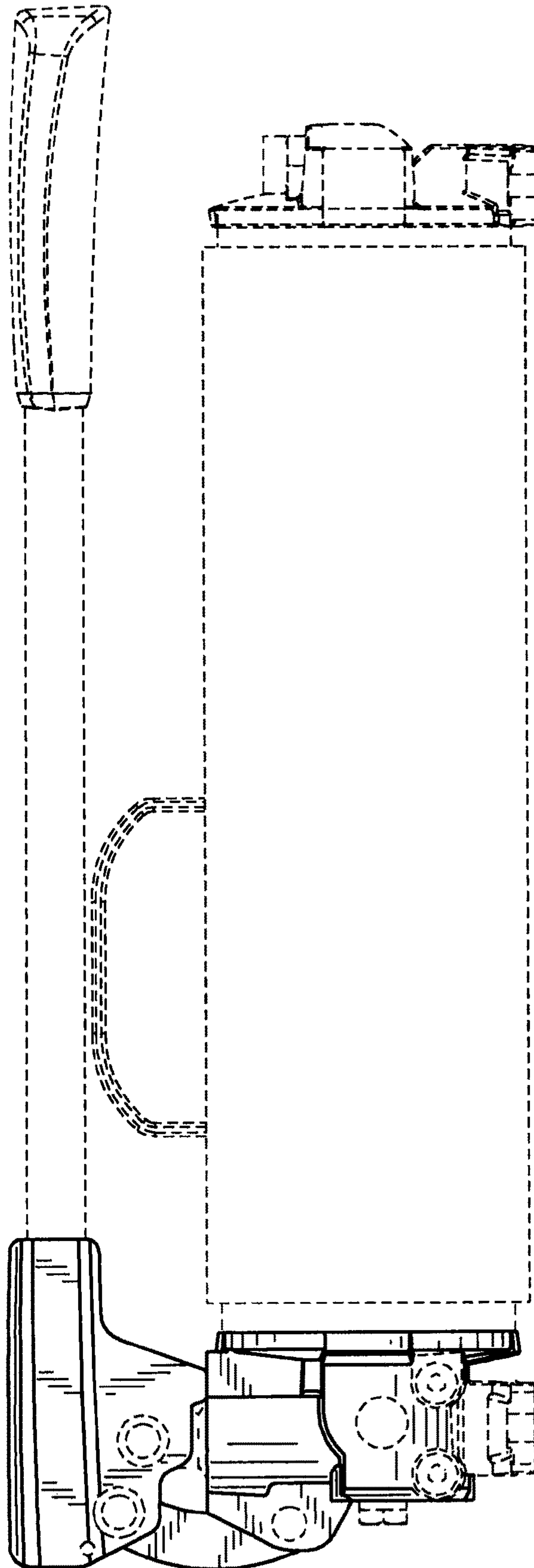

FIG. 14

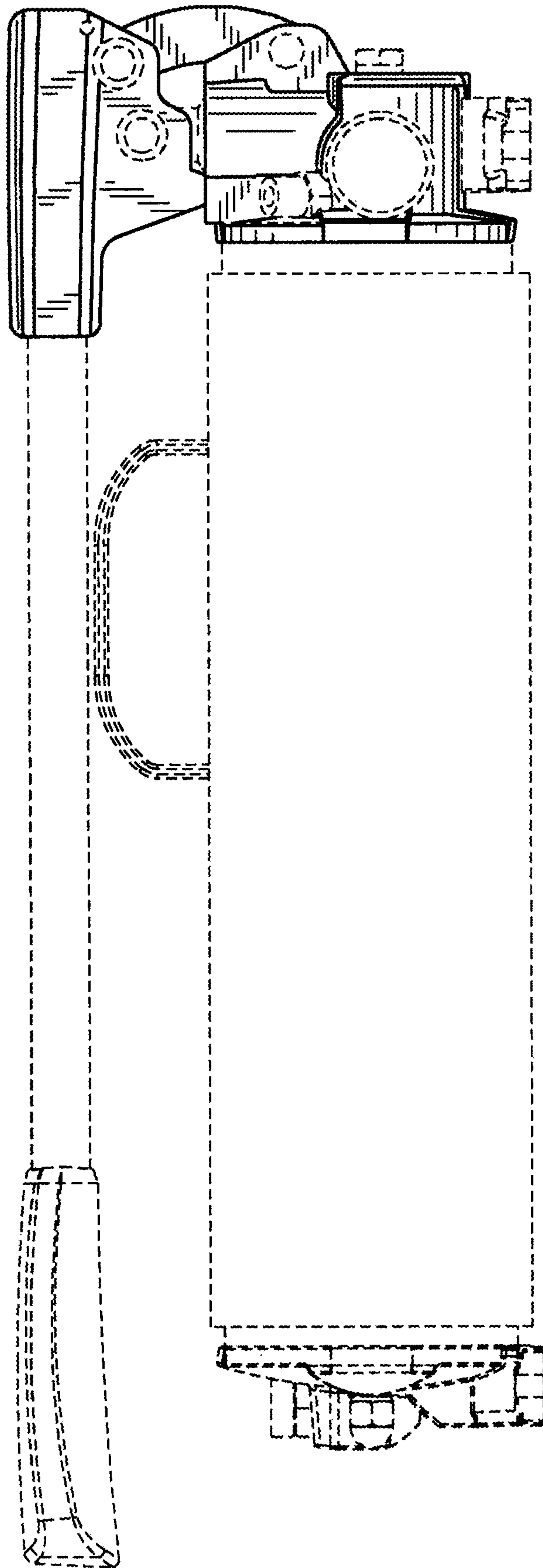

FIG. 15

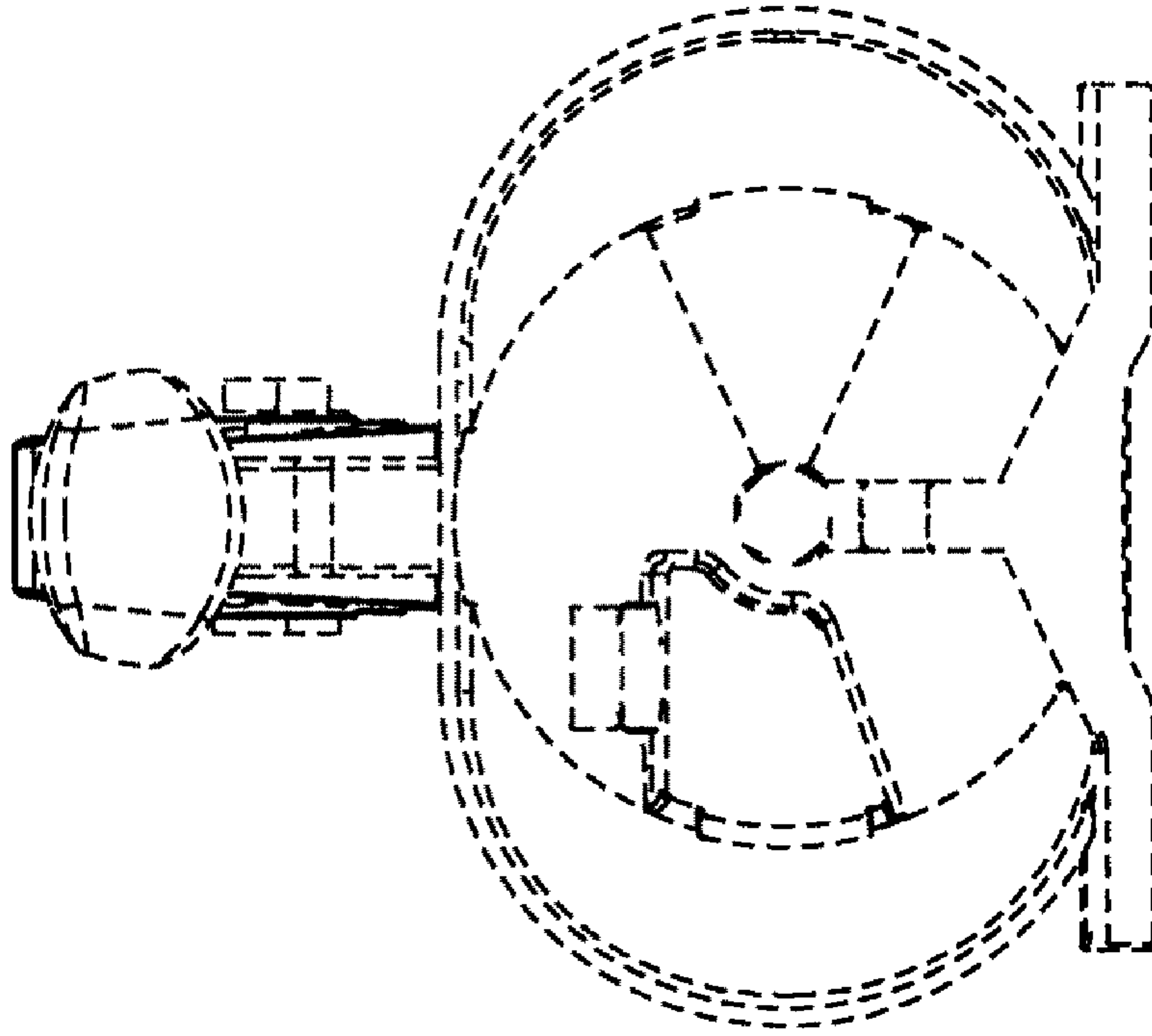

FIG. 17

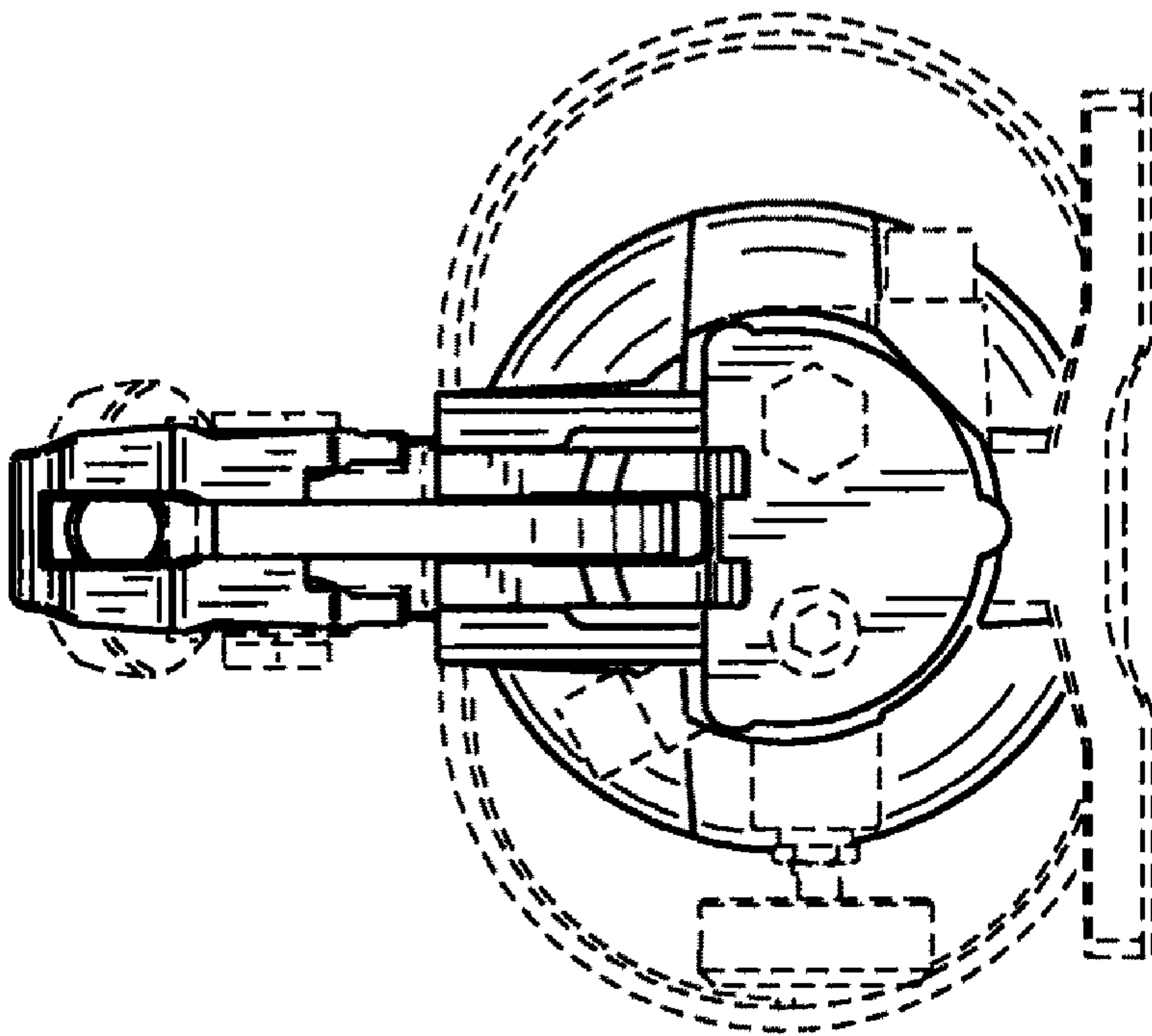

FIG. 16

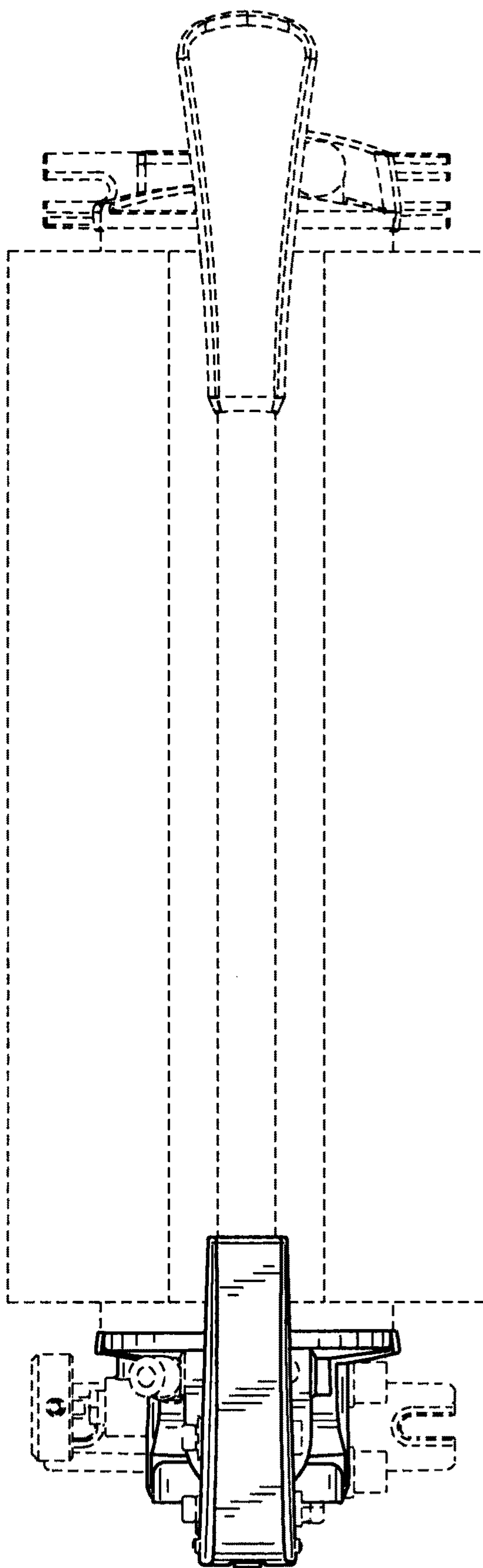

FIG. 18