



US00D665026S

(12) **United States Design Patent**
VanBuren

(10) **Patent No.:** **US D665,026 S**

(45) **Date of Patent:** **** Aug. 7, 2012**

(54) **CHILD'S KEYBOARD**

(76) Inventor: **Rachel VanBuren**, Ramat Gan (IL)

(**) Term: **14 Years**

(21) Appl. No.: **29/387,968**

(22) Filed: **Mar. 22, 2011**

(51) **LOC (9) Cl.** **19-07**

(52) **U.S. Cl.** **D19/59; D14/388**

(58) **Field of Classification Search** D19/59-64;
D14/388, 391-392, 395-396, 398-401, 455;
434/227-234, 112; D21/332; D18/12; 341/22;
345/168-169; 400/487, 489

See application file for complete search history.

(56) **References Cited**

U.S. PATENT DOCUMENTS

D287,854 S *	1/1987	Crews	D14/391
D336,468 S *	6/1993	Reiter	D14/392
D356,075 S *	3/1995	Paloyan et al.	D14/398
5,452,960 A *	9/1995	Kuhlenschmidt	400/487
D366,870 S *	2/1996	Triggs et al.	D14/398
D369,831 S *	5/1996	Chow et al.	D21/332
D387,090 S *	12/1997	Mah	D14/395
5,700,097 A *	12/1997	Kuhlenschmidt	400/489
D411,992 S *	7/1999	Willner et al.	D14/388
D415,751 S *	10/1999	Sanders	D14/399
D426,818 S *	6/2000	Sanders	D14/455
D441,361 S *	5/2001	Sanders	D14/396
D480,726 S *	10/2003	Yokota	D14/396
D481,733 S *	11/2003	Pan et al.	D14/398
D484,887 S *	1/2004	Stewart et al.	D14/455
D492,310 S *	6/2004	Chien	D14/398

D507,272 S *	7/2005	Lodato et al.	D14/398
D510,089 S *	9/2005	Chou	D14/398
D557,264 S *	12/2007	Richardson et al.	D14/398
D582,423 S *	12/2008	Ikeda et al.	D14/401
D615,977 S *	5/2010	Sogabe et al.	D14/400
D615,978 S *	5/2010	Sogabe et al.	D14/400
2005/0253813 A1 *	11/2005	Sieg	345/168
2007/0268262 A1 *	11/2007	Martinez et al.	345/169
2009/0085778 A1 *	4/2009	Ikeda et al.	341/22
2009/0146958 A1 *	6/2009	Ikeda et al.	345/169

* cited by examiner

Primary Examiner — T. Chase Nelson

Assistant Examiner — Mark Cavanna

(74) *Attorney, Agent, or Firm* — Christopher & Weisberg, P.A.

(57) **CLAIM**

The ornamental design for child's keyboard, as shown and described.

DESCRIPTION

FIG. 1 is top perspective view of the child's keyboard of the present invention;
FIG. 2 is a front view thereof;
FIG. 3 is a rear view thereof;
FIG. 4 is a right side view thereof;
FIG. 5 is a left side view thereof;
FIG. 6 is a top view thereof; and,
FIG. 7 is a bottom view thereof.

The broken lines are included for the purpose of illustrating portions of the child's keyboard that form no part of the claimed design.

1 Claim, 7 Drawing Sheets

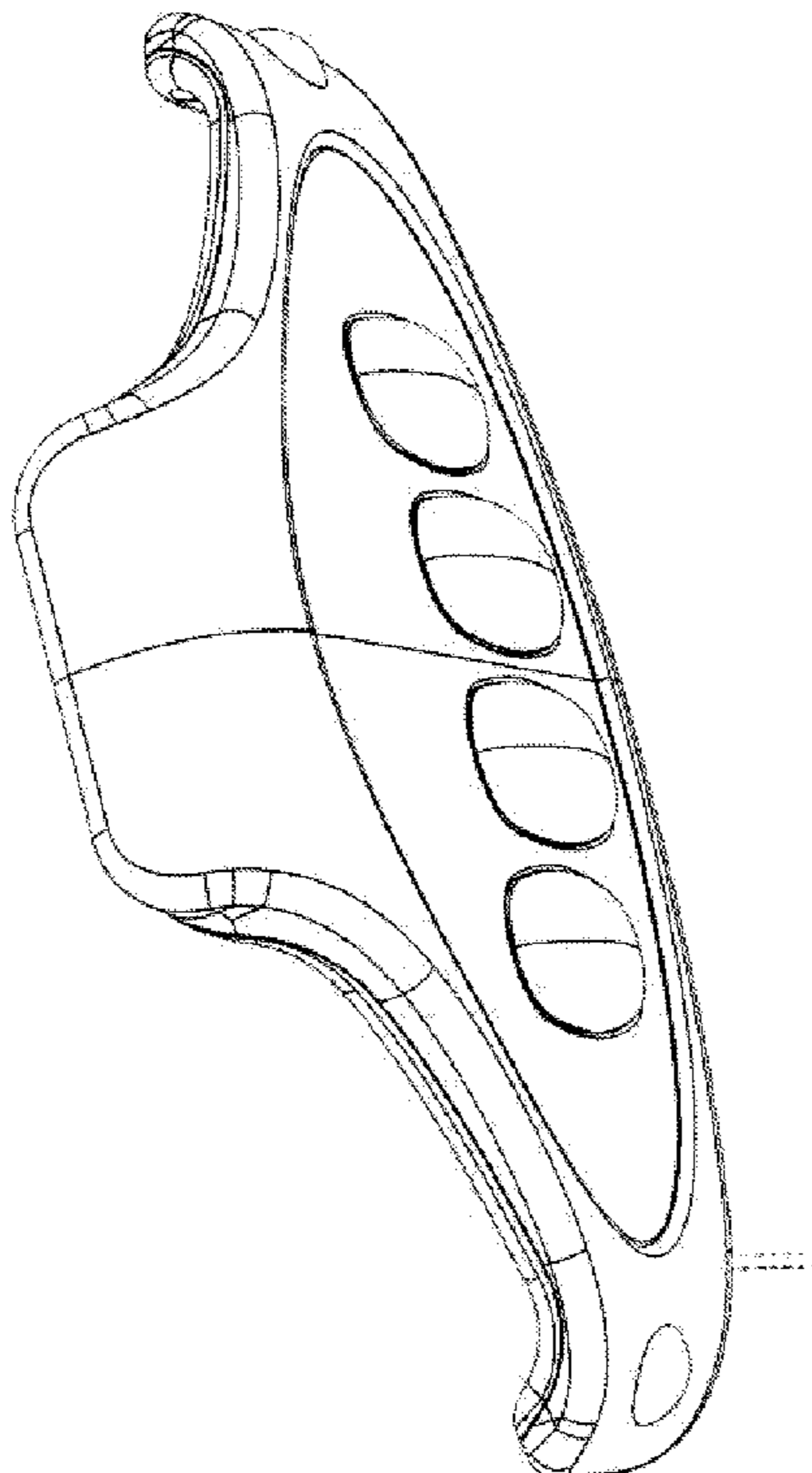

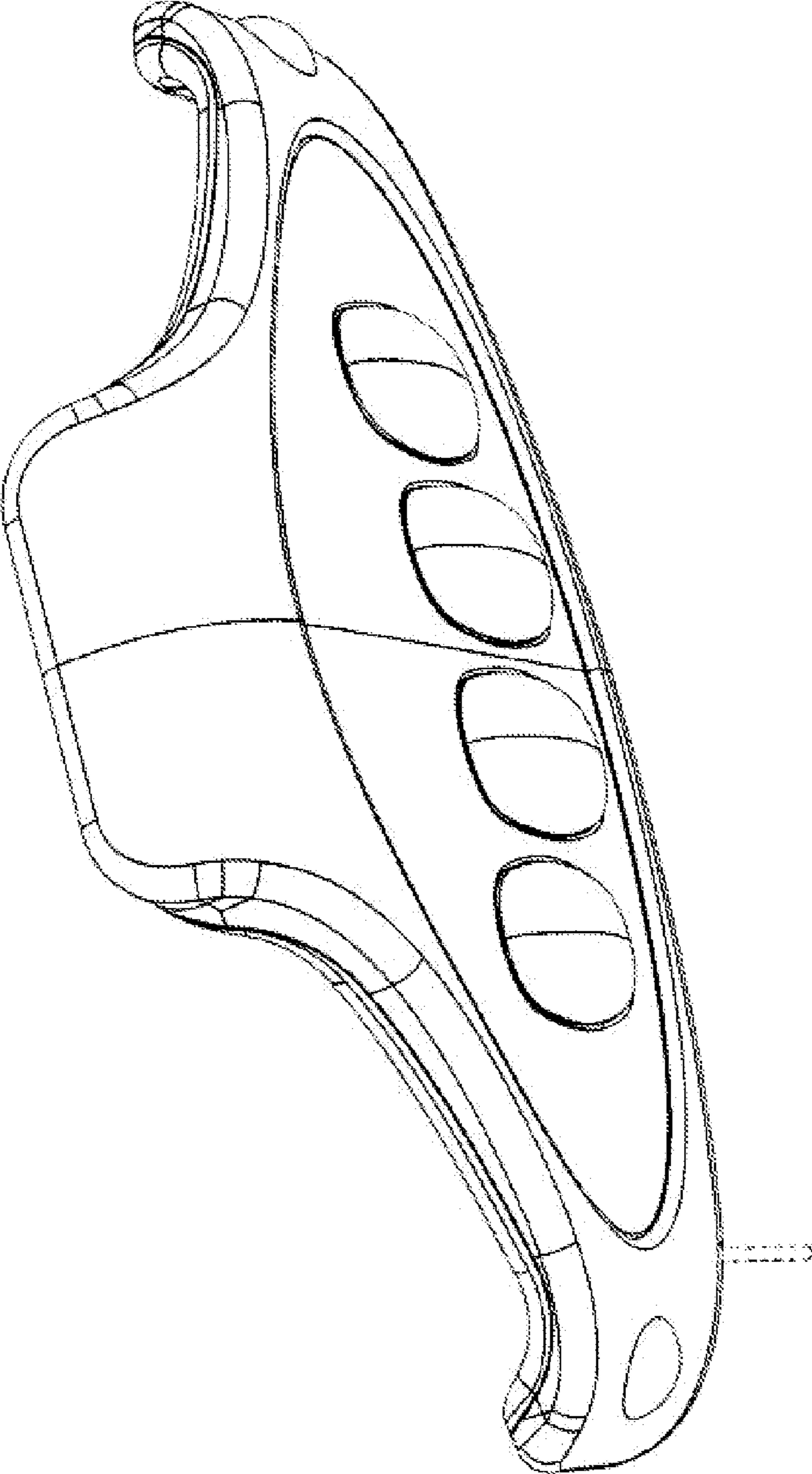

FIG 1

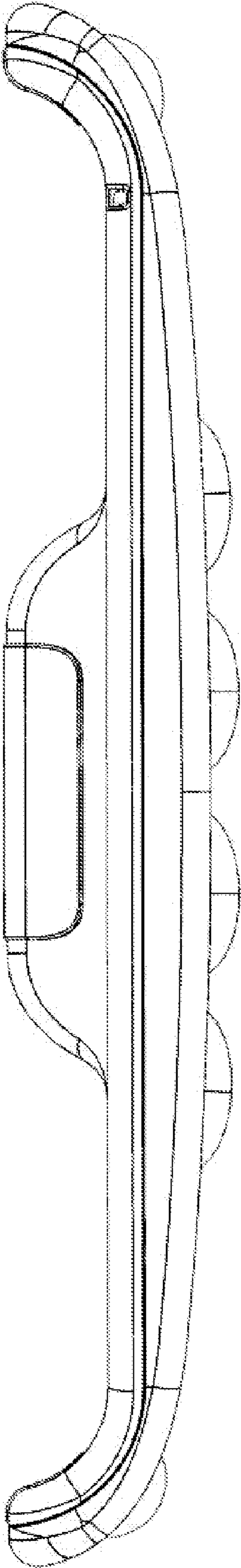

FIG 2

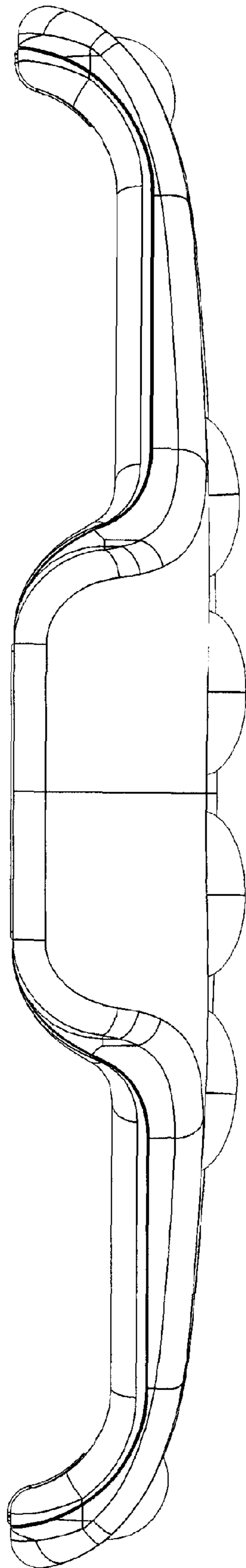

FIG 3

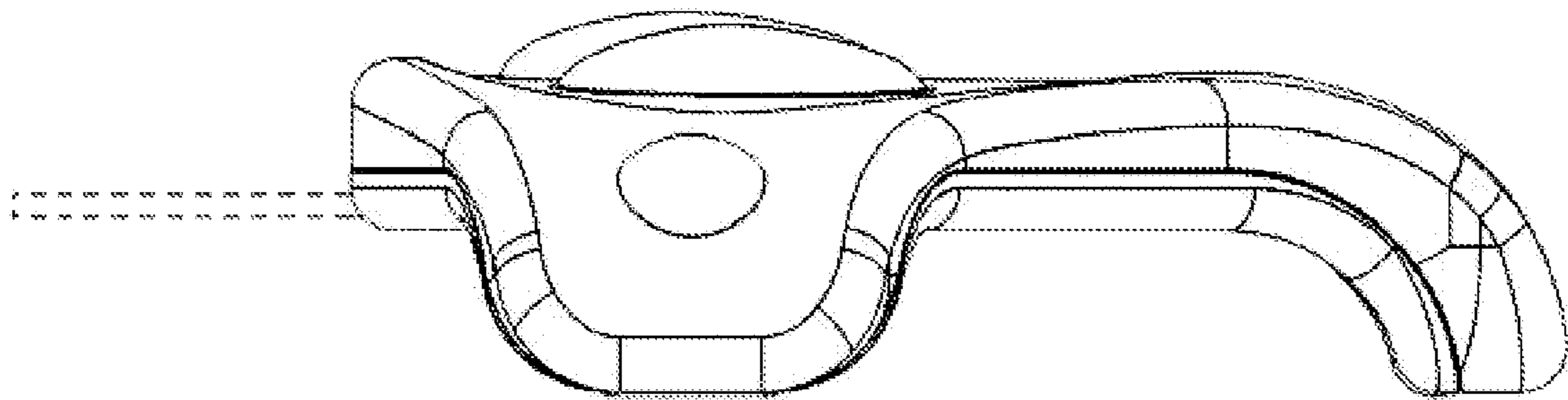

FIG 4

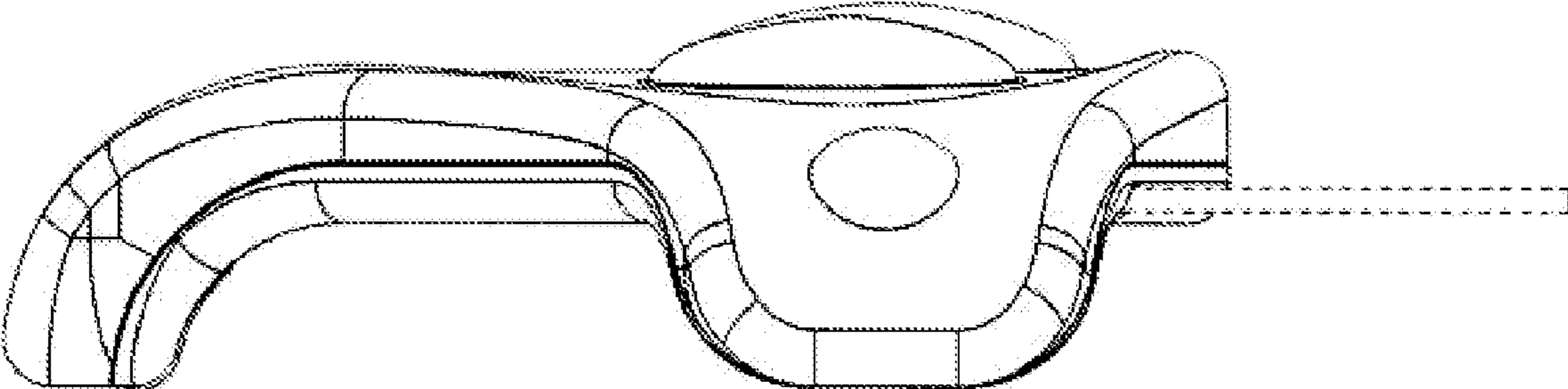

FIG 5

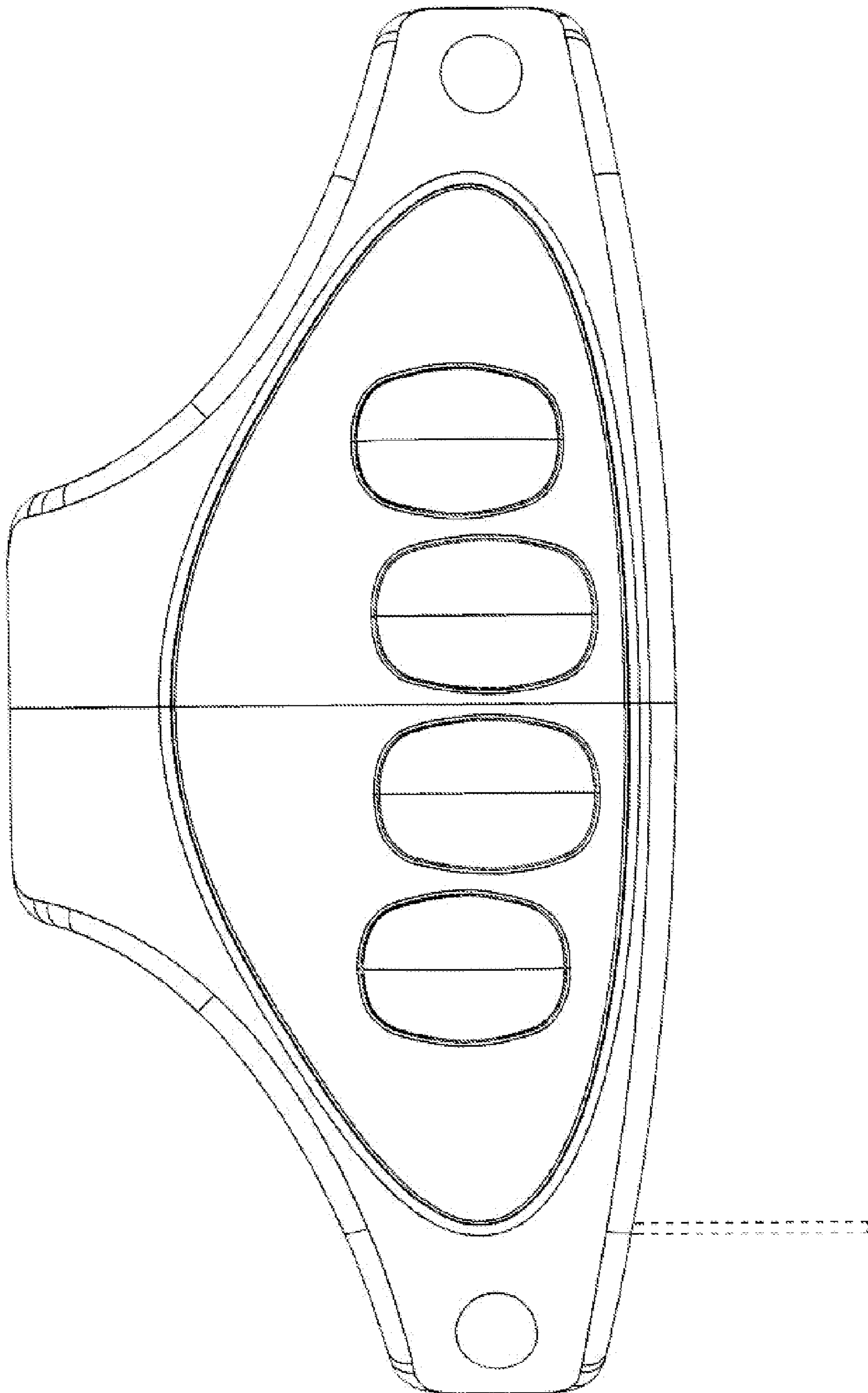

FIG 6

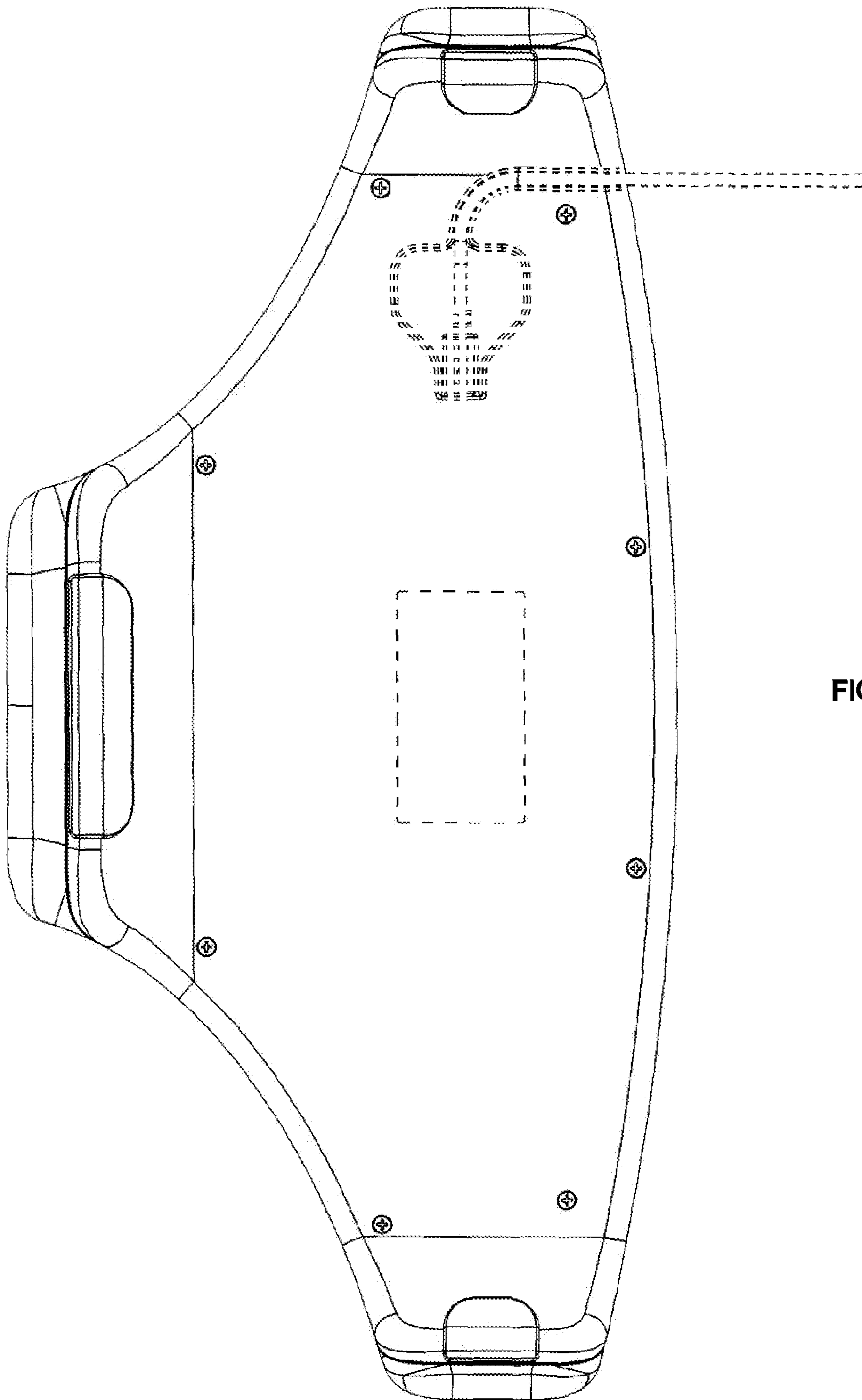

FIG 7