



US00D664859S

(12) **United States Design Patent**
Puccioni

(10) **Patent No.:** **US D664,859 S**

(45) **Date of Patent:** **** Aug. 7, 2012**

(54) **PORTABLE CONTAINER**

(76) Inventor: **Fulvia Puccioni**, Montopoli (IT)

(**) Term: **14 Years**

(21) Appl. No.: **29/392,012**

(22) Filed: **May 16, 2011**

(51) **LOC (9) Cl.** **09-01**

(52) **U.S. Cl.** **D9/636; D3/271.6**

(58) **Field of Classification Search** **D3/270-271.1,**
D3/271.6; D9/600, 636-641, 414-418, 430-433;
D21/511; 206/457, 527; 220/890; 215/400
See application file for complete search history.

(56) **References Cited**

U.S. PATENT DOCUMENTS

D32,611 S *	5/1900	Myers	D9/636
D67,497 S *	6/1925	Crane	D9/636
D104,059 S *	4/1937	Bensel	D9/636
D134,429 S *	11/1942	Steelman	D9/636
D173,819 S *	1/1955	Seals	D9/636
D176,551 S *	1/1956	Patterson	D21/511
D240,354 S *	6/1976	Finkelstein	D9/636
D246,349 S *	11/1977	Klupt	D9/636
D251,265 S *	3/1979	Shorten	D21/511
D258,369 S *	2/1981	Bornfelt	D21/511
D326,689 S *	6/1992	Farinelli, Jr.	D21/511
D344,770 S *	3/1994	Swiderski	D21/511
D350,692 S *	9/1994	Seki	D9/636
D370,343 S *	6/1996	Kraner	D3/271.6
D380,021 S *	6/1997	Hartsfield	D21/511

D532,462 S *	11/2006	DeBlanco	D21/511
D566,391 S *	4/2008	McGee	D3/271.6
D623,242 S *	9/2010	Greer	D21/511

* cited by examiner

Primary Examiner — Sandra Morris

(74) *Attorney, Agent, or Firm* — Preston Smirman; Smirman IP Law, PLLC

(57) **CLAIM**

I claim the ornamental design for a portable container, as shown and described.

DESCRIPTION

The patent or application file contains at least one drawing executed in color. Copies of this patent or patent application publication with color-drawing(s) will be provided by the Office upon request and payment of the necessary fee.

FIG. 1 is a left side view of my design for a portable container; FIG. 2 is a right side view of the design for a portable container shown in FIG. 1;

FIG. 3 is a front view of the design for a portable container shown in FIG. 1;

FIG. 4 is a rear view of the design for a portable container shown in FIG. 1;

FIG. 5 is a top view of the design for a portable container shown in FIG. 1;

FIG. 6 is a bottom view of the design for a portable container shown in FIG. 1; and,

FIG. 7 is a perspective view of the design for a portable container shown in FIG. 1.

1 Claim, 7 Drawing Sheets
(7 of 7 Drawing Sheet(s) Filed in Color)

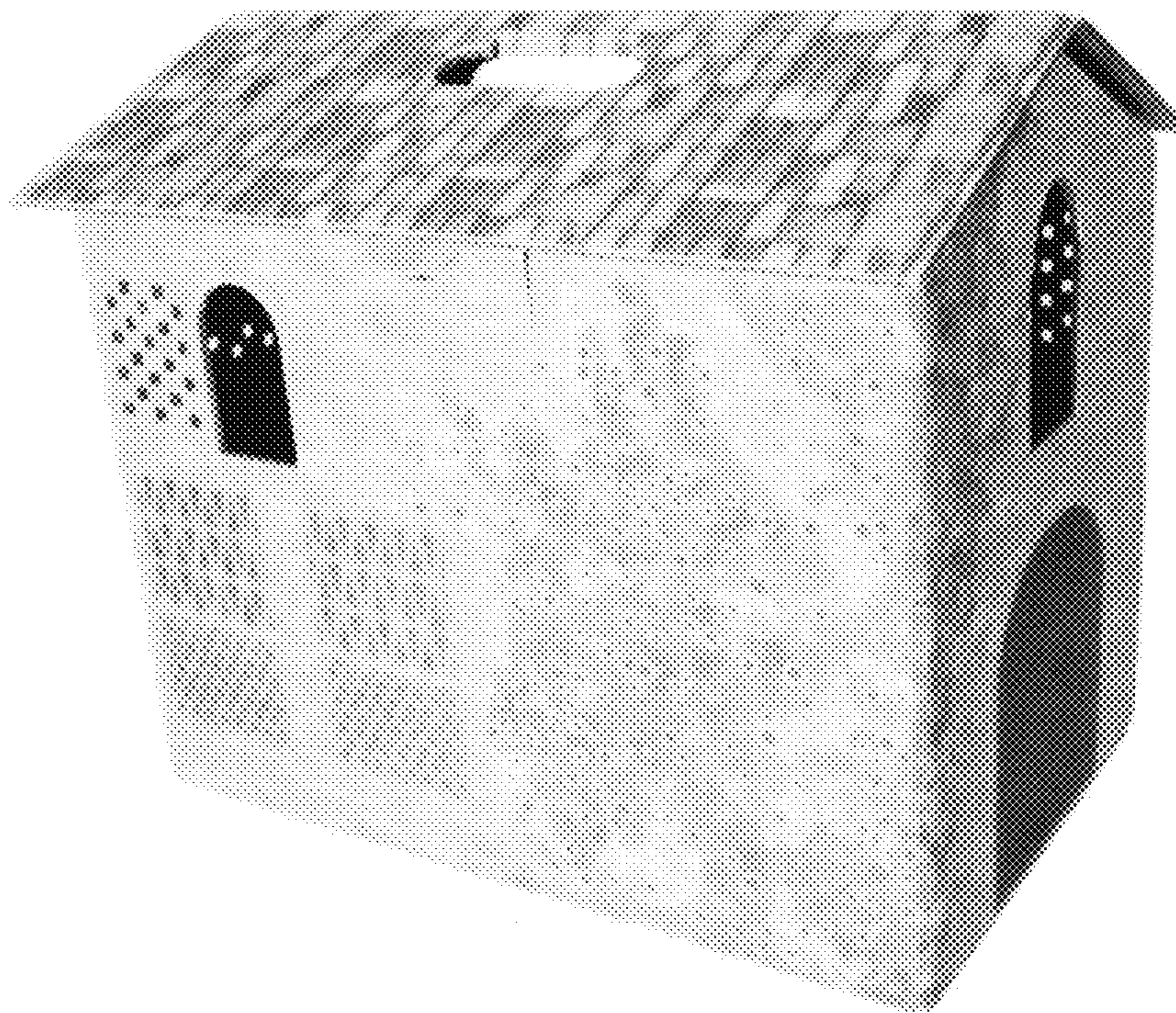

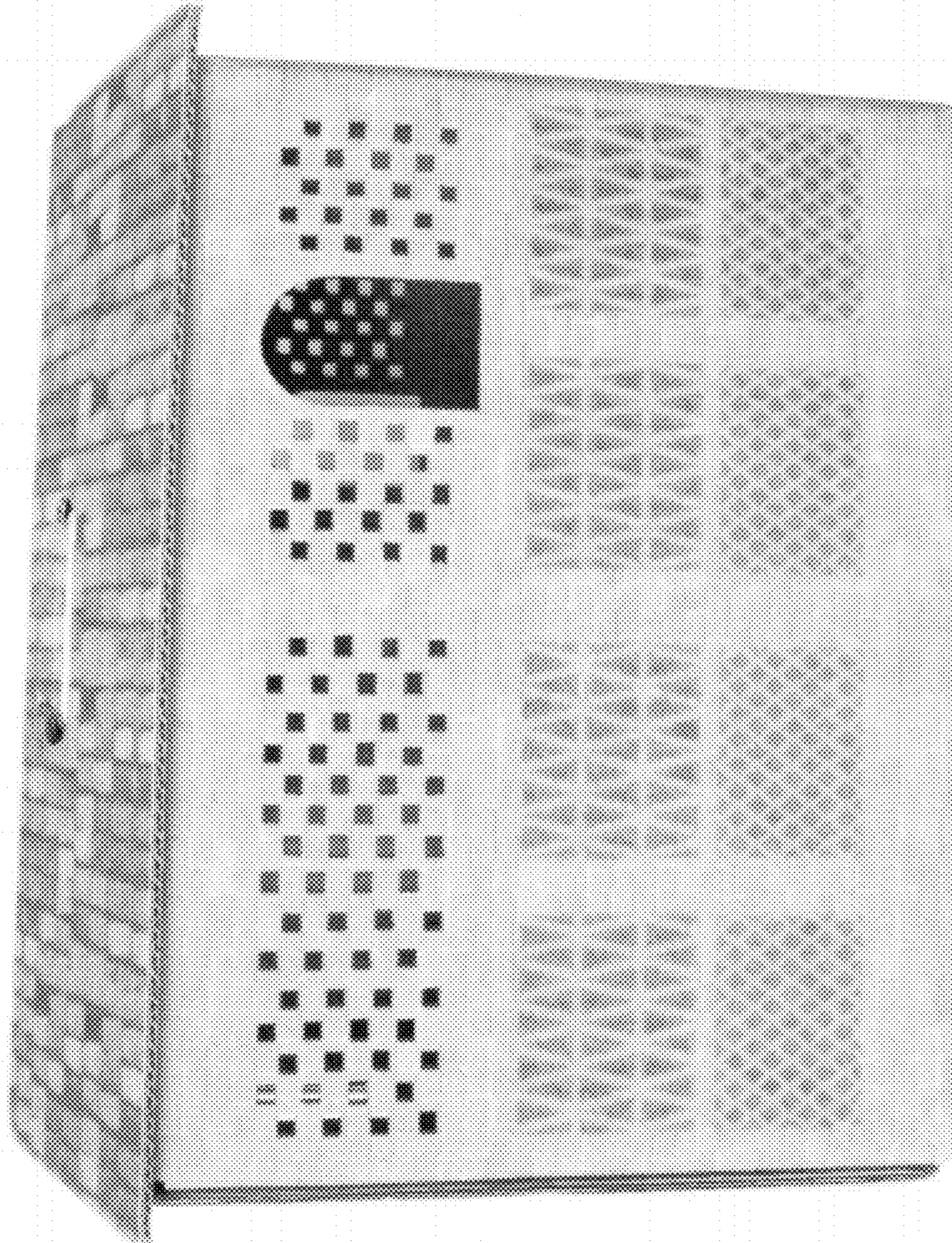

FIG. 1

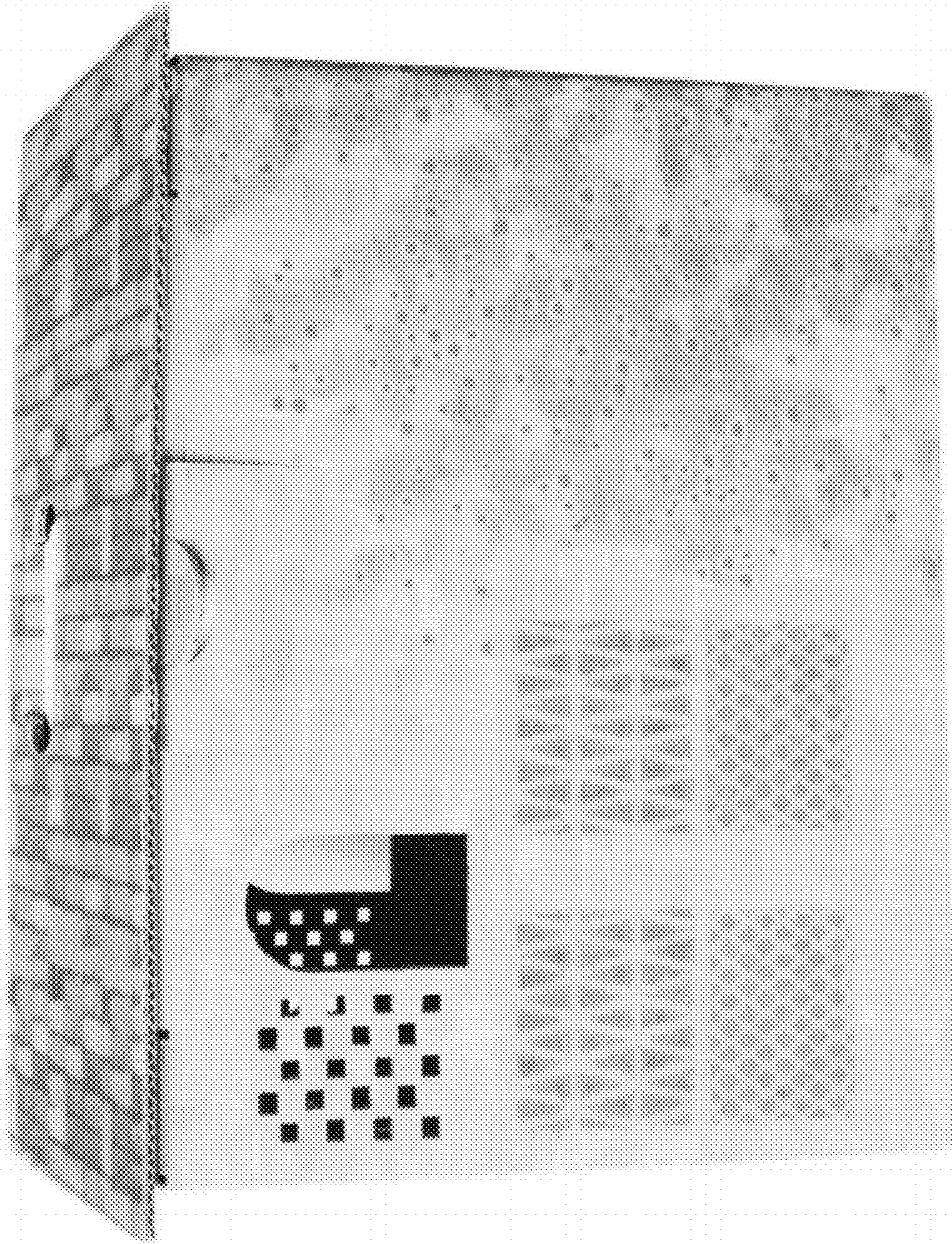

FIG. 2



FIG. 3

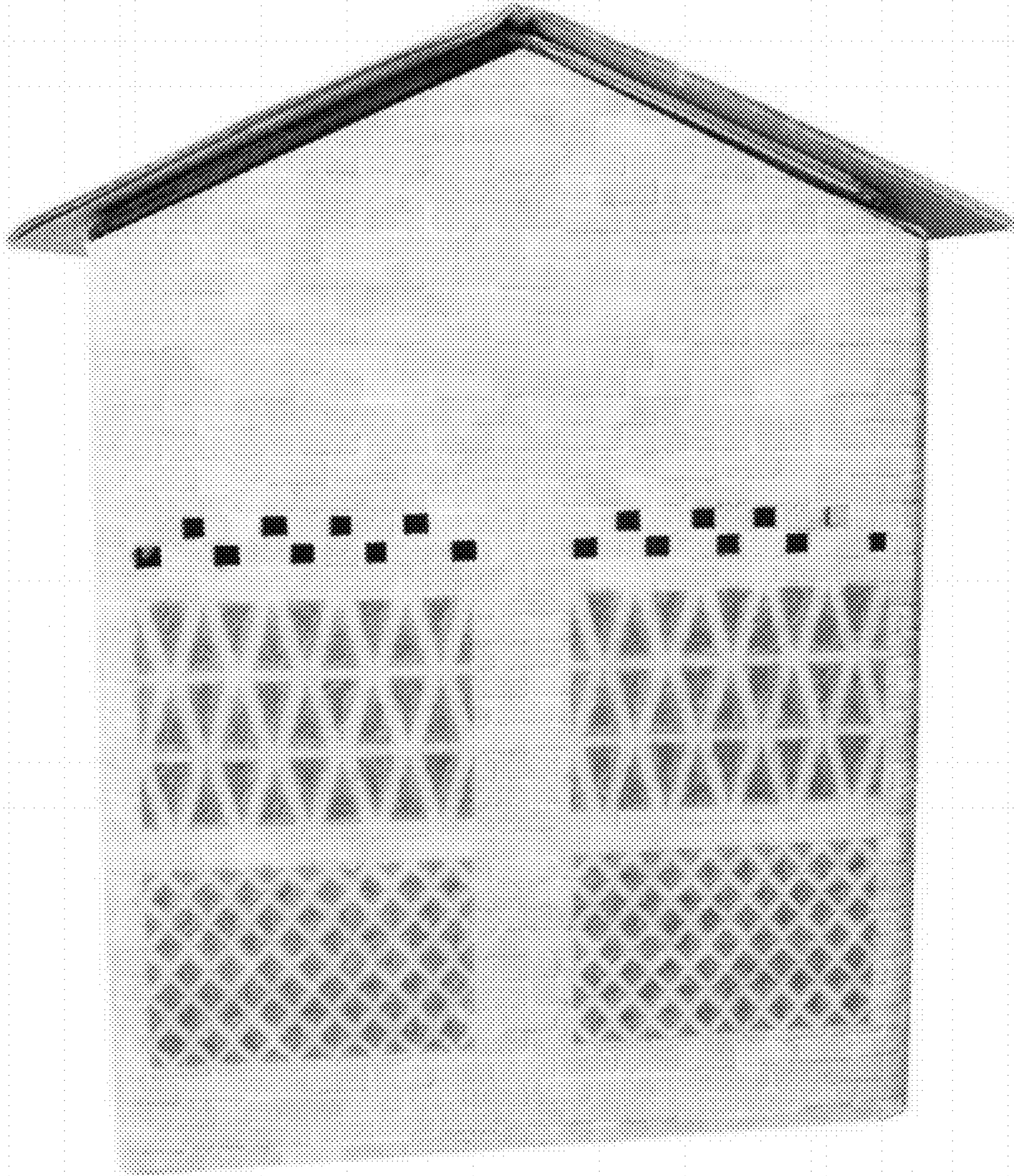

FIG. 4

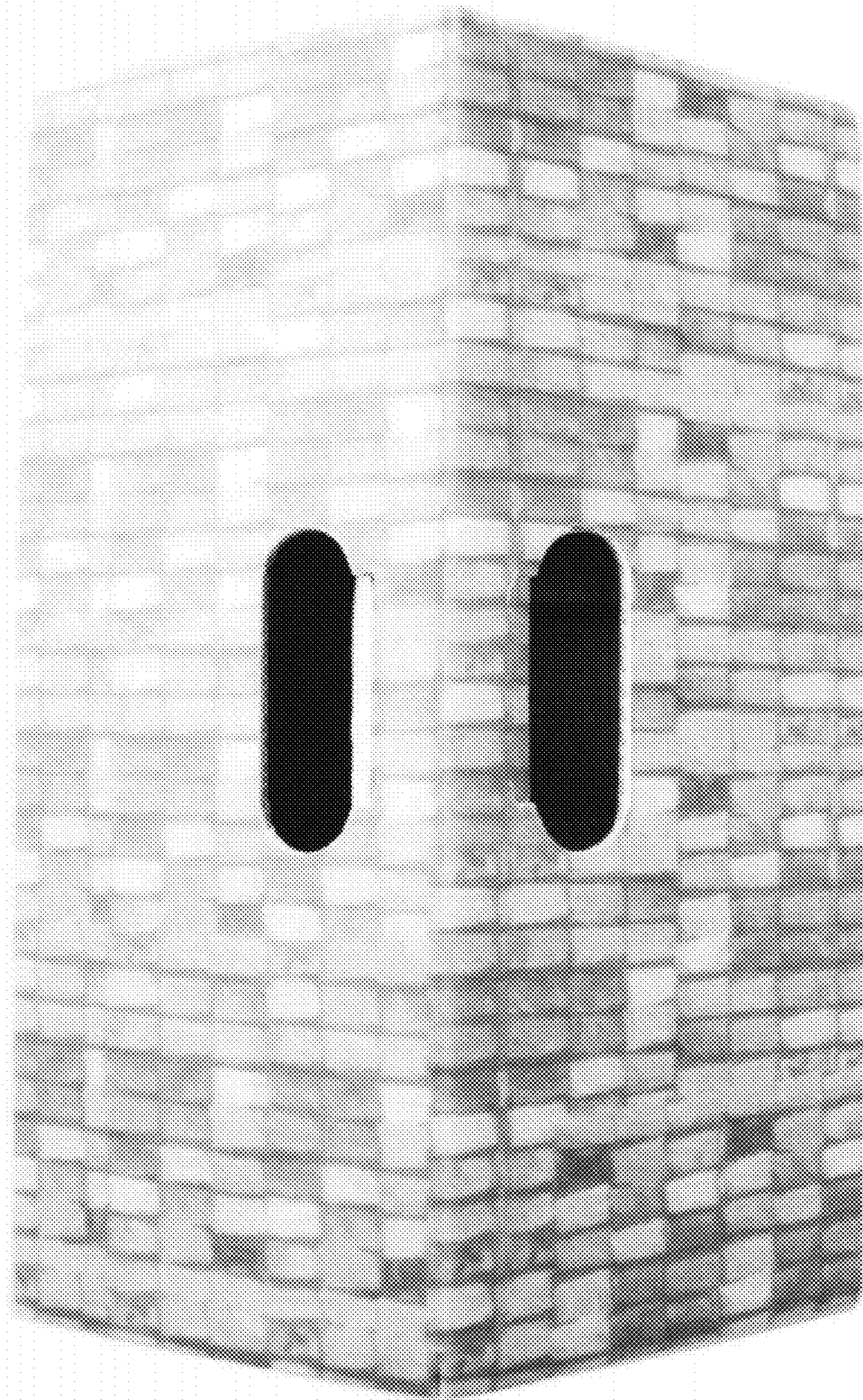

FIG. 5

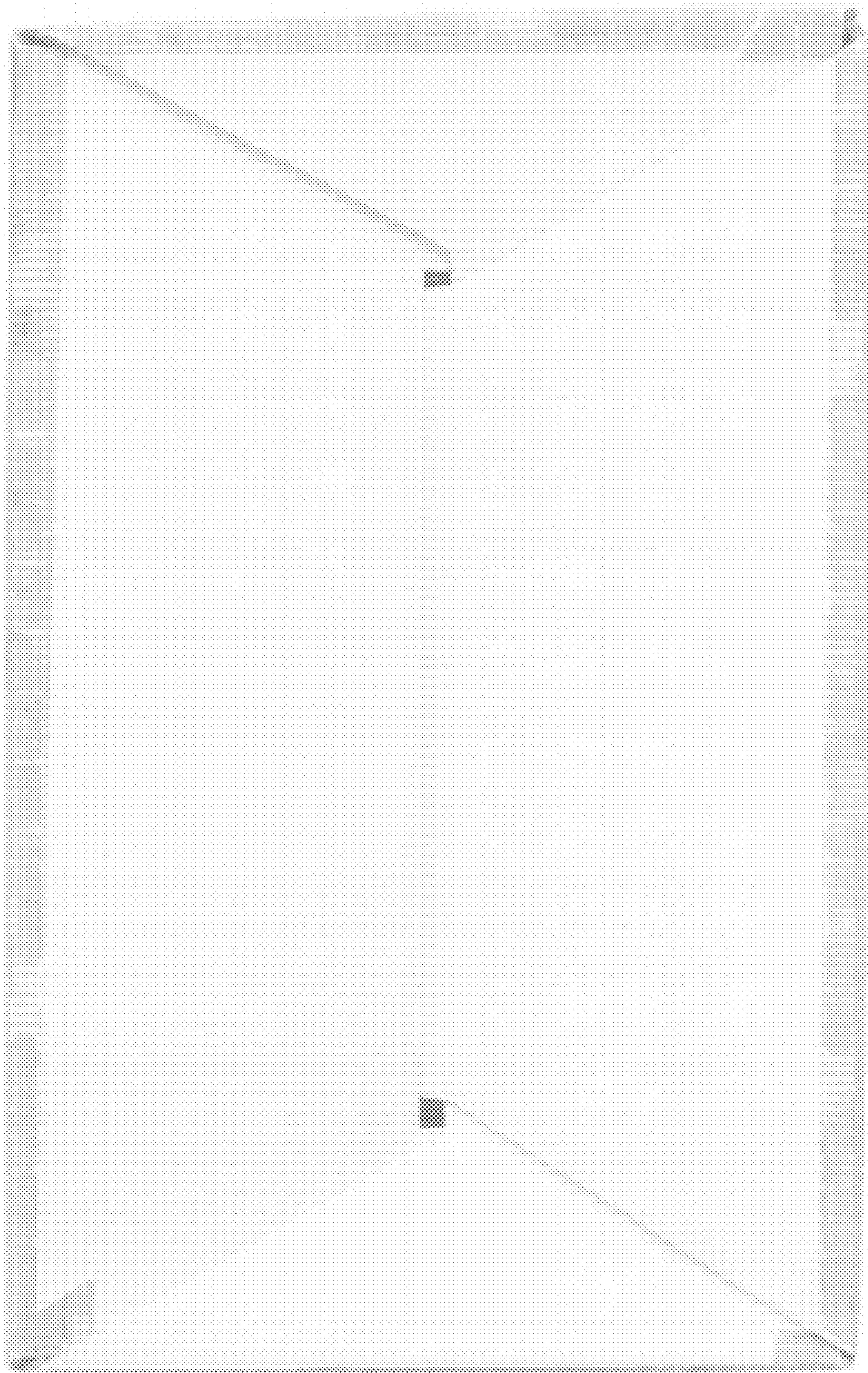

FIG. 6

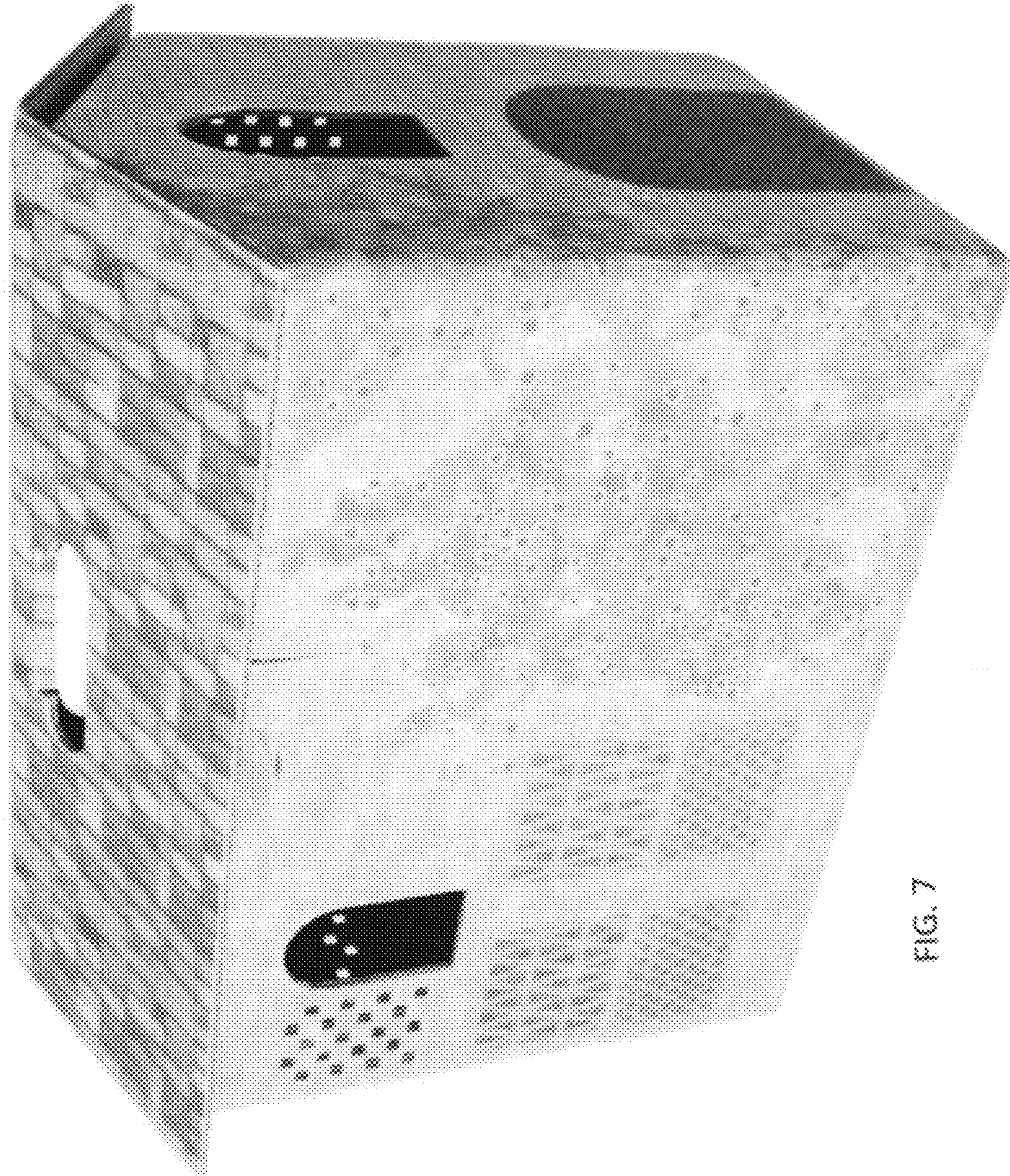

FIG. 7