



US00D664850S

(12) **United States Design Patent**  
**Fracasso**

(10) **Patent No.:** **US D664,850 S**

(45) **Date of Patent:** **\*\* Aug. 7, 2012**

(54) **CAP CLOSURE**

(75) **Inventor:** **Giuseppe Fracasso, Caldogno (IT)**

(73) **Assignee:** **Giflor s.r.l., Grumolo delle Abbadesse (VI) (IT)**

(\*\*) **Term:** **14 Years**

(21) **Appl. No.:** **29/405,907**

(22) **Filed:** **Nov. 8, 2011**

(30) **Foreign Application Priority Data**

May 12, 2011 (EM) ..... 0001862475-0003

(51) **LOC (9) Cl.** ..... **09-07**

(52) **U.S. Cl.** ..... **D9/449**

(58) **Field of Classification Search** ..... D9/456,  
D9/455, 434; D3/328, 319, 313, 295, 294,  
D3/273, 203.8, 203.6, 203.1, 201; D25/141,  
D25/125, 123, 115, 114, 113; 428/152, 150,  
428/141; 410/154; 206/711.71

See application file for complete search history.

(56) **References Cited**

**U.S. PATENT DOCUMENTS**

6,321,923 B1 \* 11/2001 Wood ..... 215/235  
D489,504 S \* 5/2004 Lin ..... D34/11

D504,611 S \* 5/2005 Bakic ..... D9/446  
D513,987 S \* 1/2006 Bansal ..... D9/449  
D529,811 S \* 10/2006 Ratzlaff ..... D9/529  
D584,148 S \* 1/2009 Stolle ..... D9/449  
D595,131 S \* 6/2009 Dibnah et al. .... D9/436  
D625,189 S \* 10/2010 Dias ..... D9/449  
D635,023 S \* 3/2011 Stolle ..... D9/449

\* cited by examiner

*Primary Examiner* — Susan Bennett Hattan

(74) *Attorney, Agent, or Firm* — IP Strategies

(57) **CLAIM**

The ornamental design for a cap closure, as shown and described.

**DESCRIPTION**

FIG. 1 is a front perspective view of the cap closure showing the new design.

FIG. 2 is a rear perspective view thereof;

FIG. 3 is a front view thereof;

FIG. 4 is a rear view thereof;

FIG. 5 is a left side view thereof;

FIG. 6 is a right side view thereof;

FIG. 7 is a top view thereof; and,

FIG. 8 is a bottom view thereof.

**1 Claim, 8 Drawing Sheets**

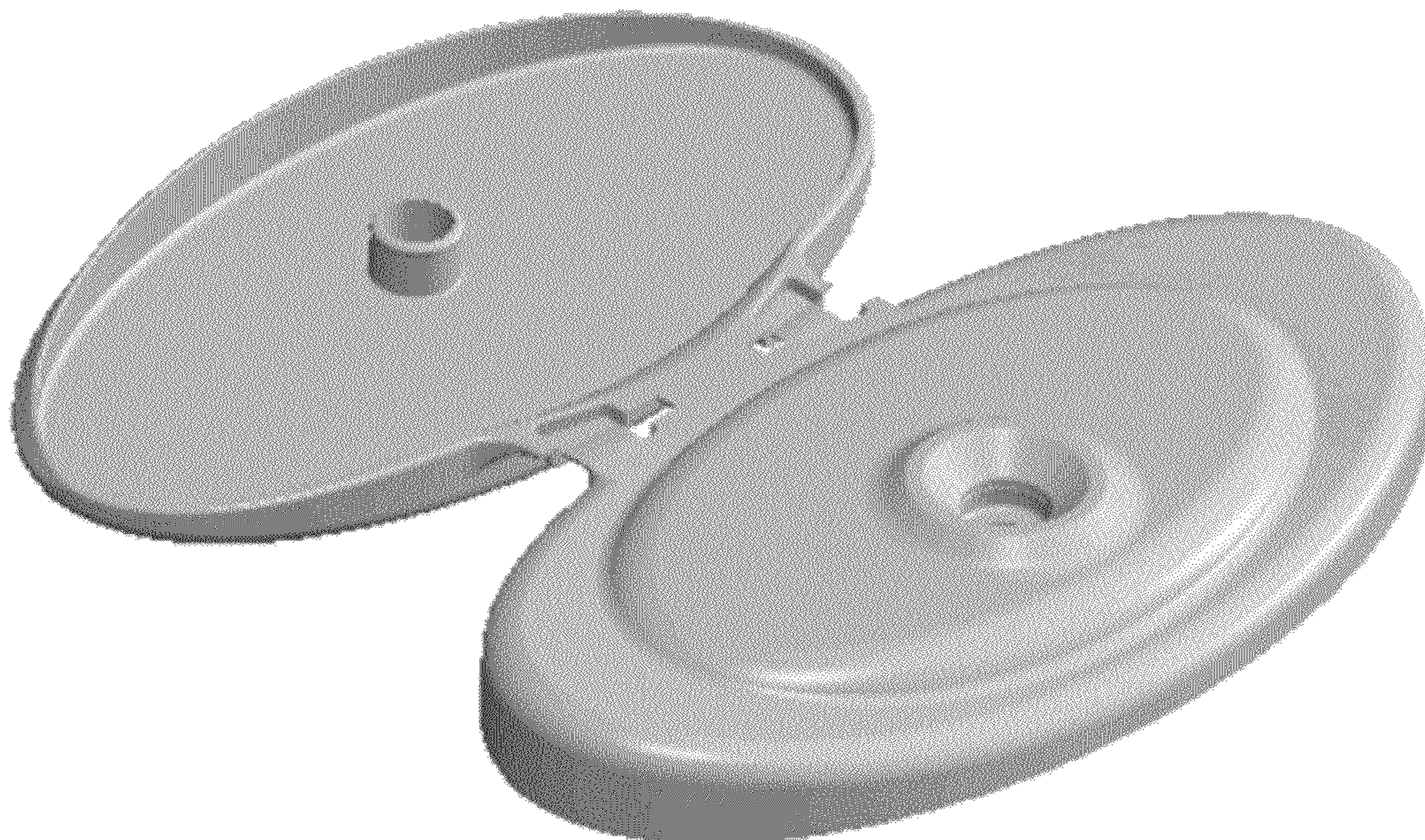

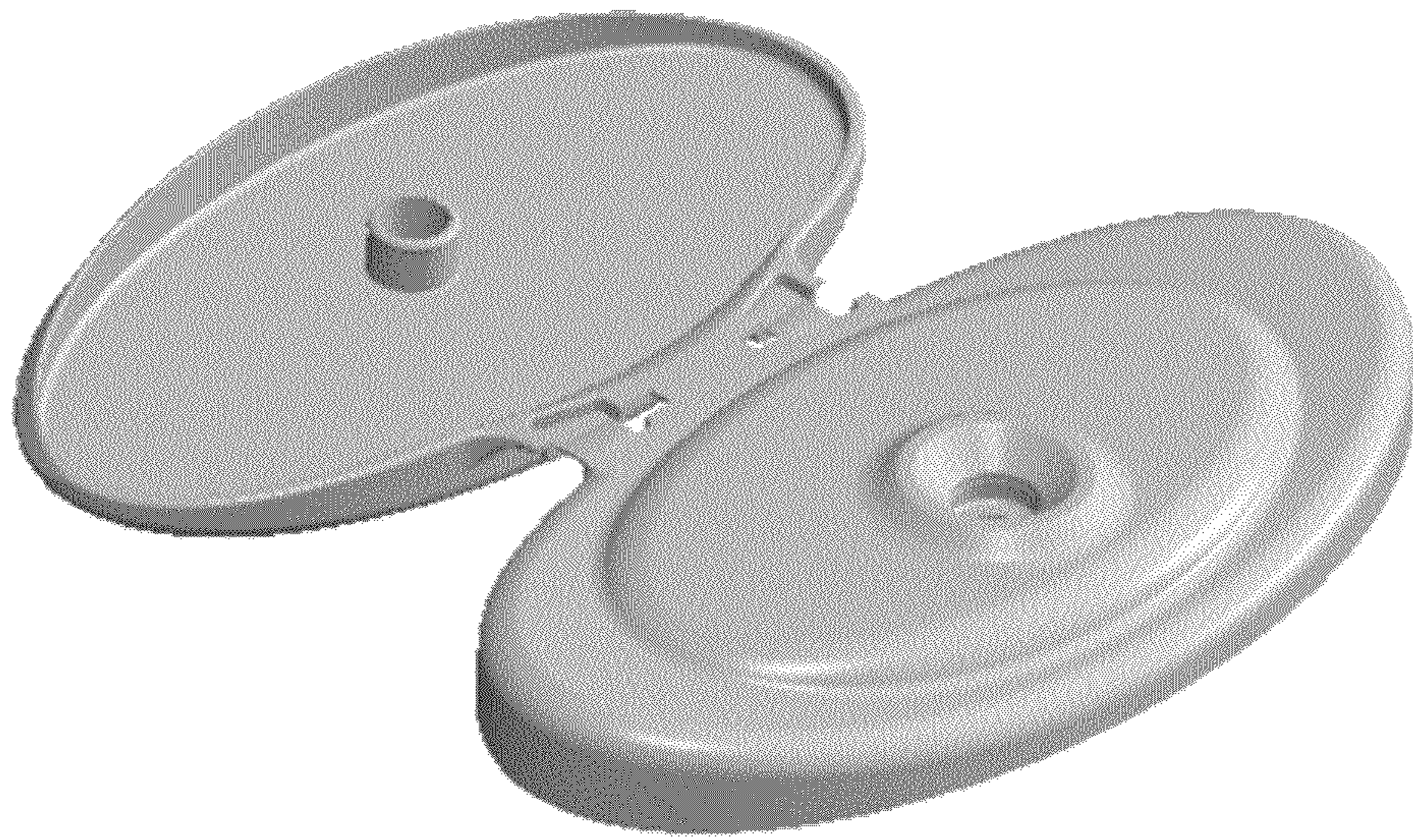

Fig. 1

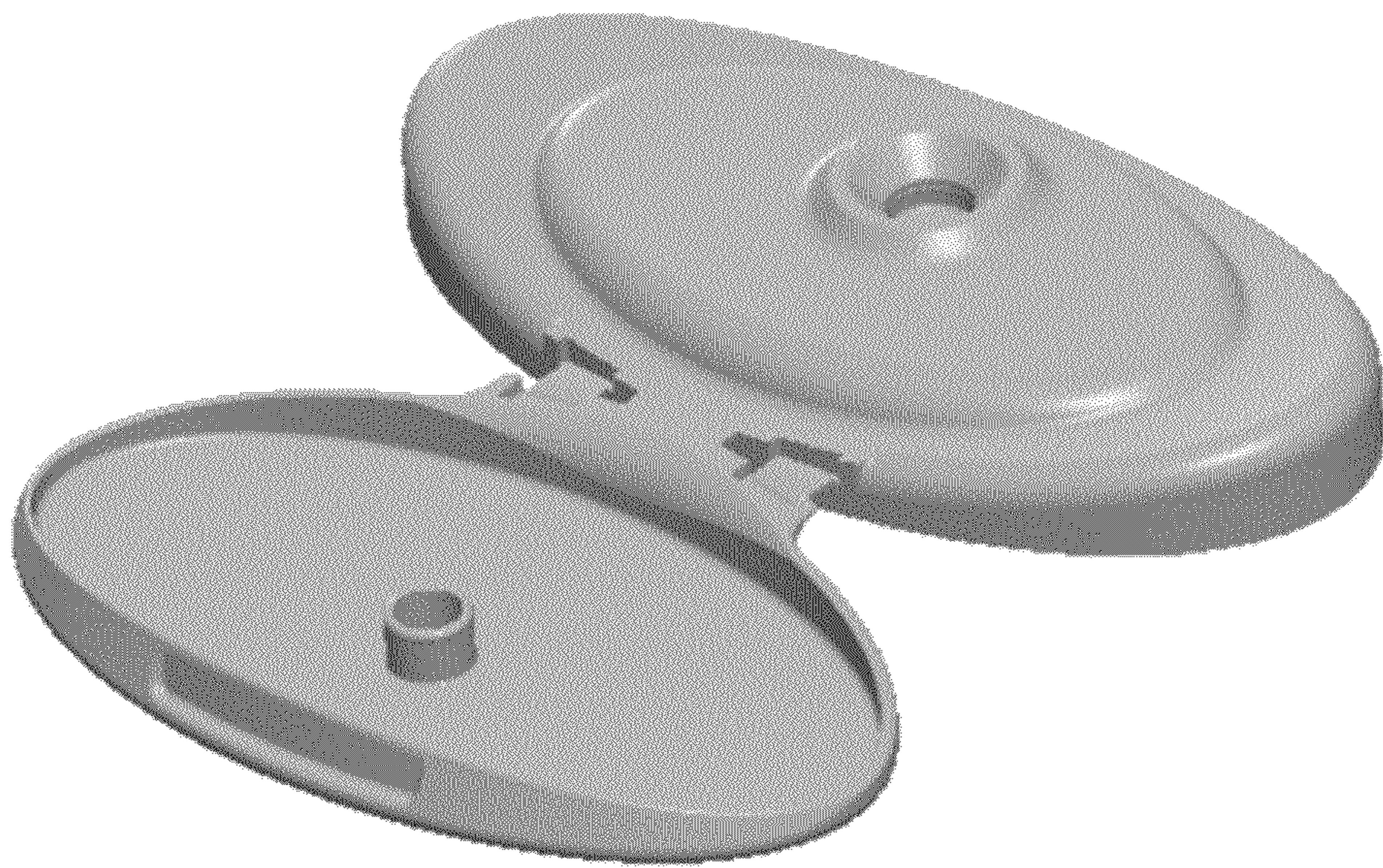
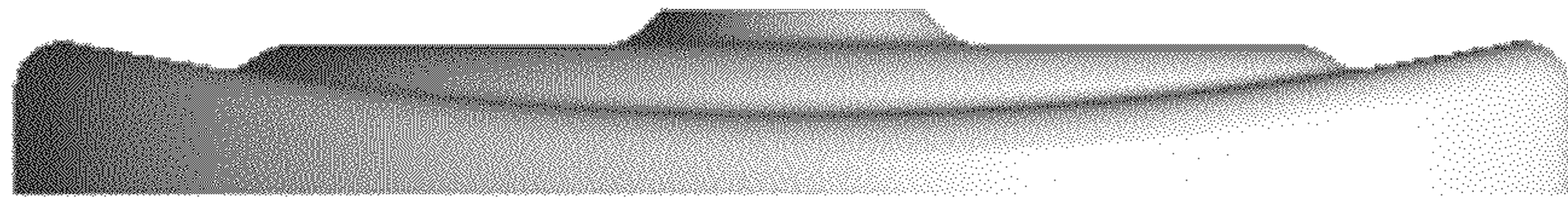

Fig. 2



**Fig. 3**

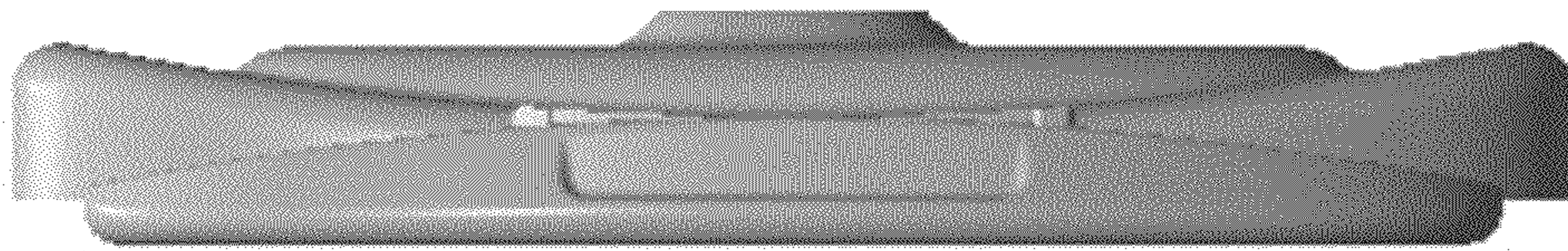

Fig. 4

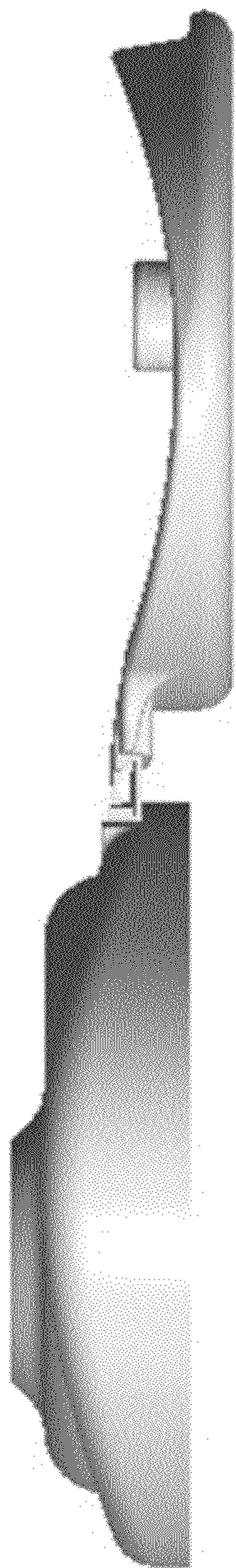

Fig. 5

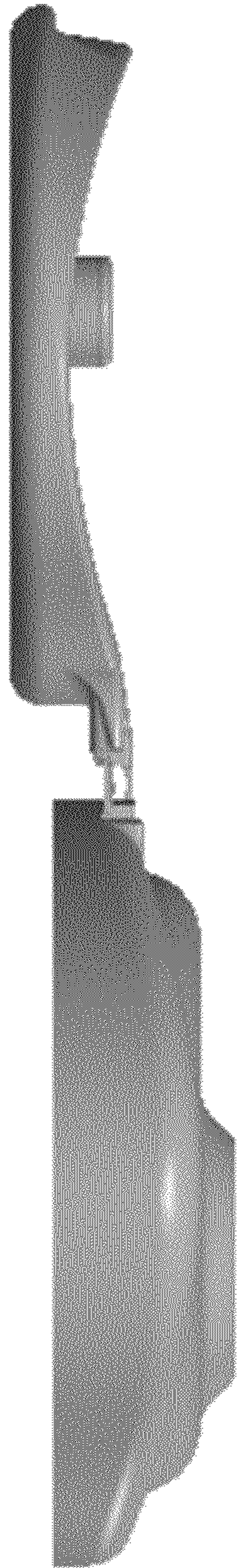

Fig. 6



Fig. 7



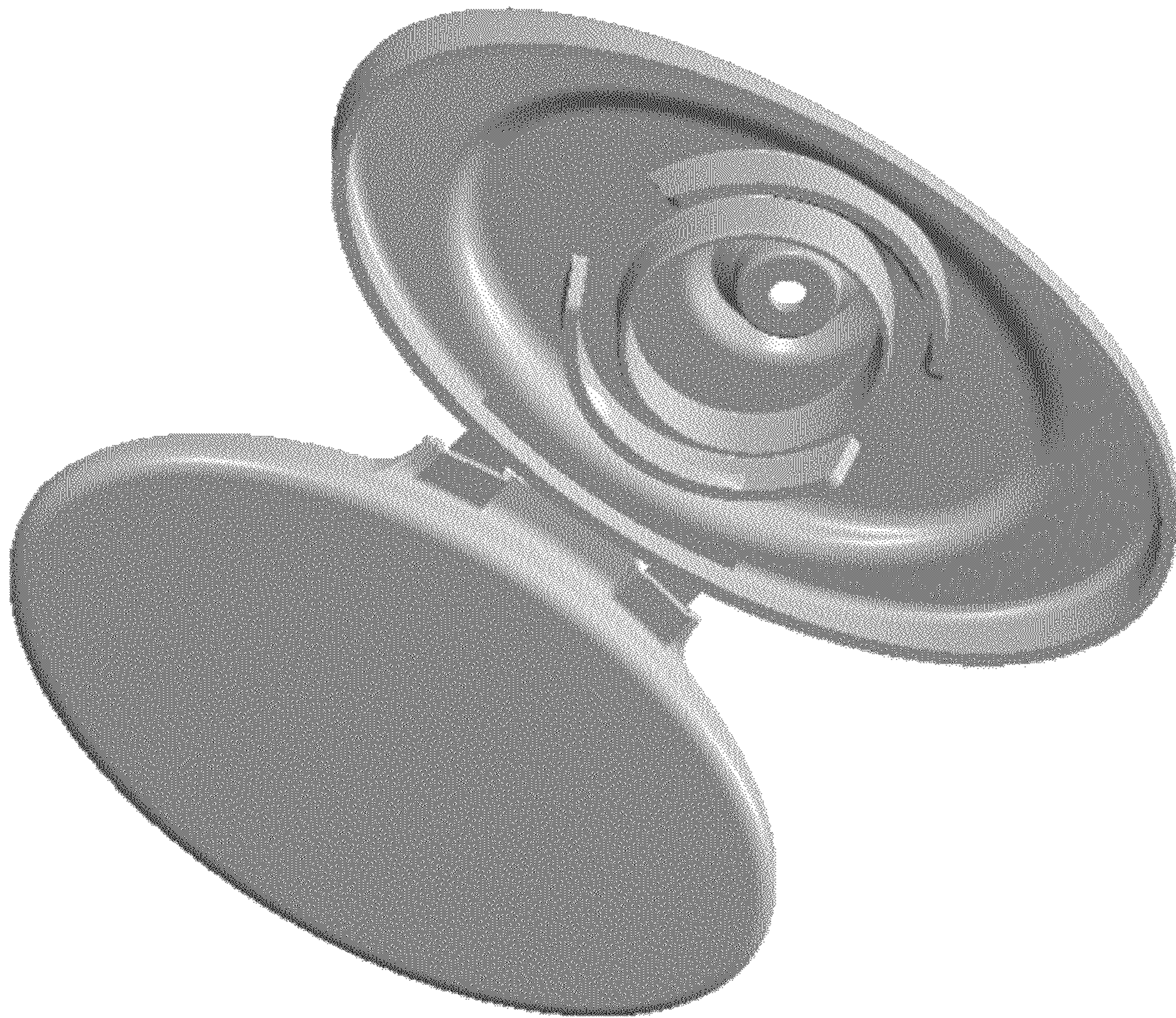

Fig. 8