



US00D664751S

(12) **United States Design Patent**
McClaskie

(10) **Patent No.:** **US D664,751 S**

(45) **Date of Patent:** **** Aug. 7, 2012**

(54) **SHOE**

(75) **Inventor:** **Thomas E. McClaskie**, Bethlehem, PA
(US)

(73) **Assignee:** **Columbia Insurance Company**,
Omaha, NE (US)

(**) **Term:** **14 Years**

(21) **Appl. No.:** **29/407,622**

(22) **Filed:** **Nov. 30, 2011**

(51) **LOC (9) Cl.** **02-04**

(52) **U.S. Cl.** **D2/952; D2/951; D2/953**

(58) **Field of Classification Search** D2/902,
D2/906, 908, 916, 918, 925, 946-962, 977;
36/3 B, 22 R, 24.5, 25 R, 28, 32 R, 34 R,
36/59 C, 67 A, 103

See application file for complete search history.

(56) **References Cited**

U.S. PATENT DOCUMENTS

2,414,445	A	*	1/1947	Cahill	36/149
D173,924	S	*	1/1955	Weiss	D2/974
D265,691	S	*	8/1982	Famolare, Jr.	D2/950
D542,015	S		5/2007	McClaskie		
D553,832	S		10/2007	McClaskie		
D583,139	S		12/2008	McClaskie		
D604,486	S		11/2009	McClaskie		
D607,189	S	*	1/2010	Issler	D2/950
D608,994	S	*	2/2010	McClaskie	D2/952
D609,887	S		2/2010	McClaskie		
D610,787	S		3/2010	McClaskie		
D619,342	S		7/2010	McClaskie		
D622,491	S	*	8/2010	McClaskie	D2/952
D625,496	S	*	10/2010	McClaskie	D2/952

D627,548	S		11/2010	McClaskie		
D653,022	S	*	1/2012	McClaskie	D2/952
D654,257	S	*	2/2012	McClaskie	D2/952
D654,258	S	*	2/2012	McClaskie	D2/952
D654,669	S	*	2/2012	Hunter et al.	D2/917
D654,675	S	*	2/2012	McClaskie	D2/952
D654,676	S	*	2/2012	McClaskie	D2/952

* cited by examiner

Primary Examiner — T. Chase Nelson

(74) *Attorney, Agent, or Firm* — St. Onge Steward Johnston
& Reens LLC

(57) **CLAIM**

The ornamental design for a shoe, as shown and described.

DESCRIPTION

FIG. 1 is a bottom perspective view of a shoe in accordance with the new design;

FIG. 2 is a bottom view thereof;

FIG. 3 is a top view thereof;

FIG. 4 is a right side view thereof;

FIG. 5 is a left side view thereof;

FIG. 6 is a front view thereof;

FIG. 7 is a rear view thereof;

FIG. 8 is an enlarged perspective view of a section of FIG. 1; and,

FIG. 9 is an enlarged perspective view of the area labeled "9" in FIG. 1.

The shoe upper shown in broken lines in FIGS. 1-8 is for environmental purposes only and forms no part of the claimed design. The broken lines shown in each arch area of FIGS. 1, 2, 4, 5 and 8 represent boundaries of the design with the lines themselves and the areas within them forming no part of the claimed design.

1 Claim, 8 Drawing Sheets

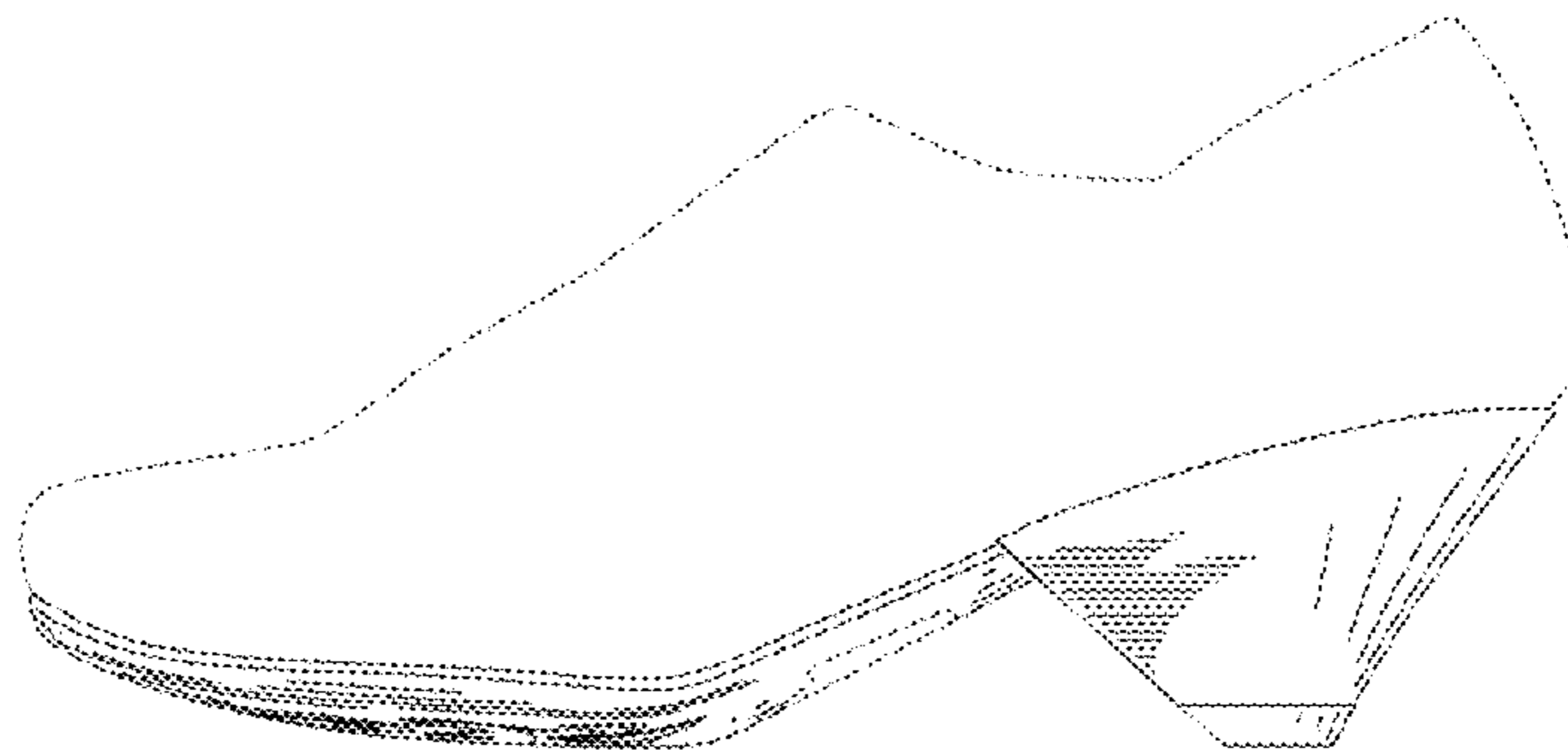
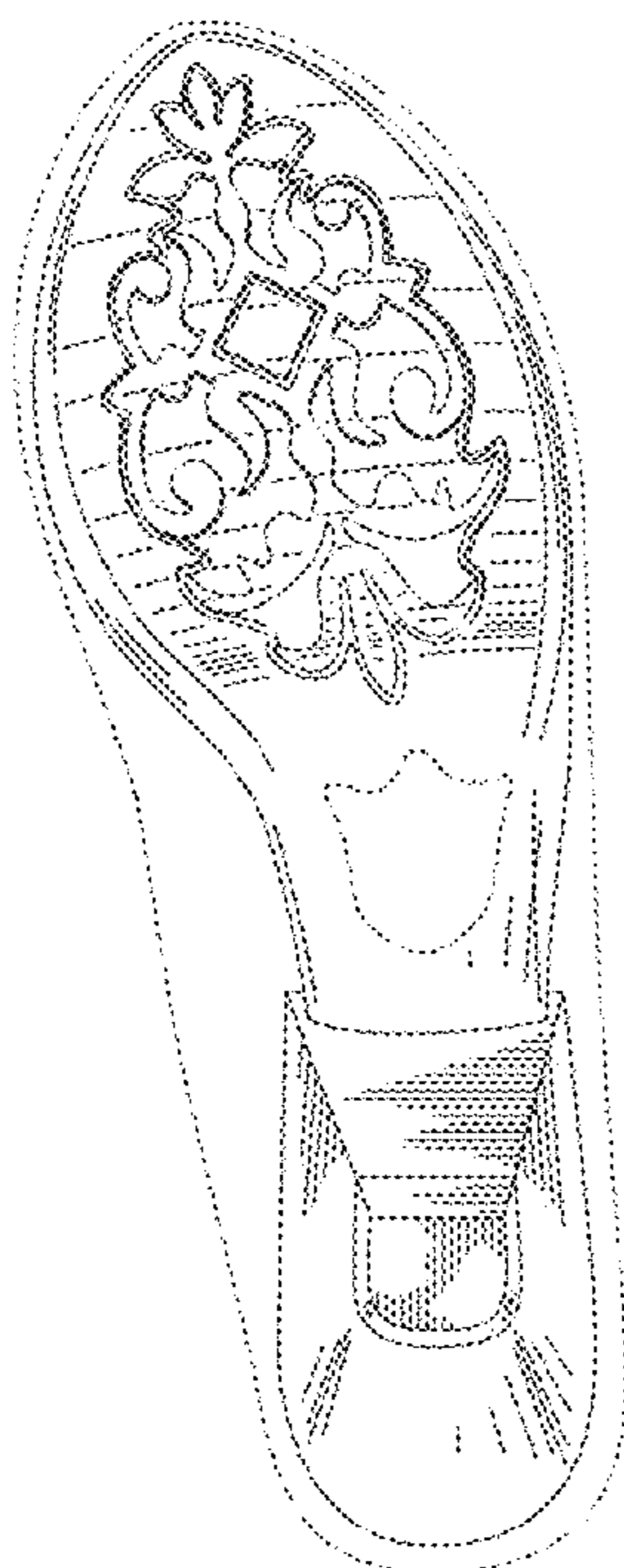

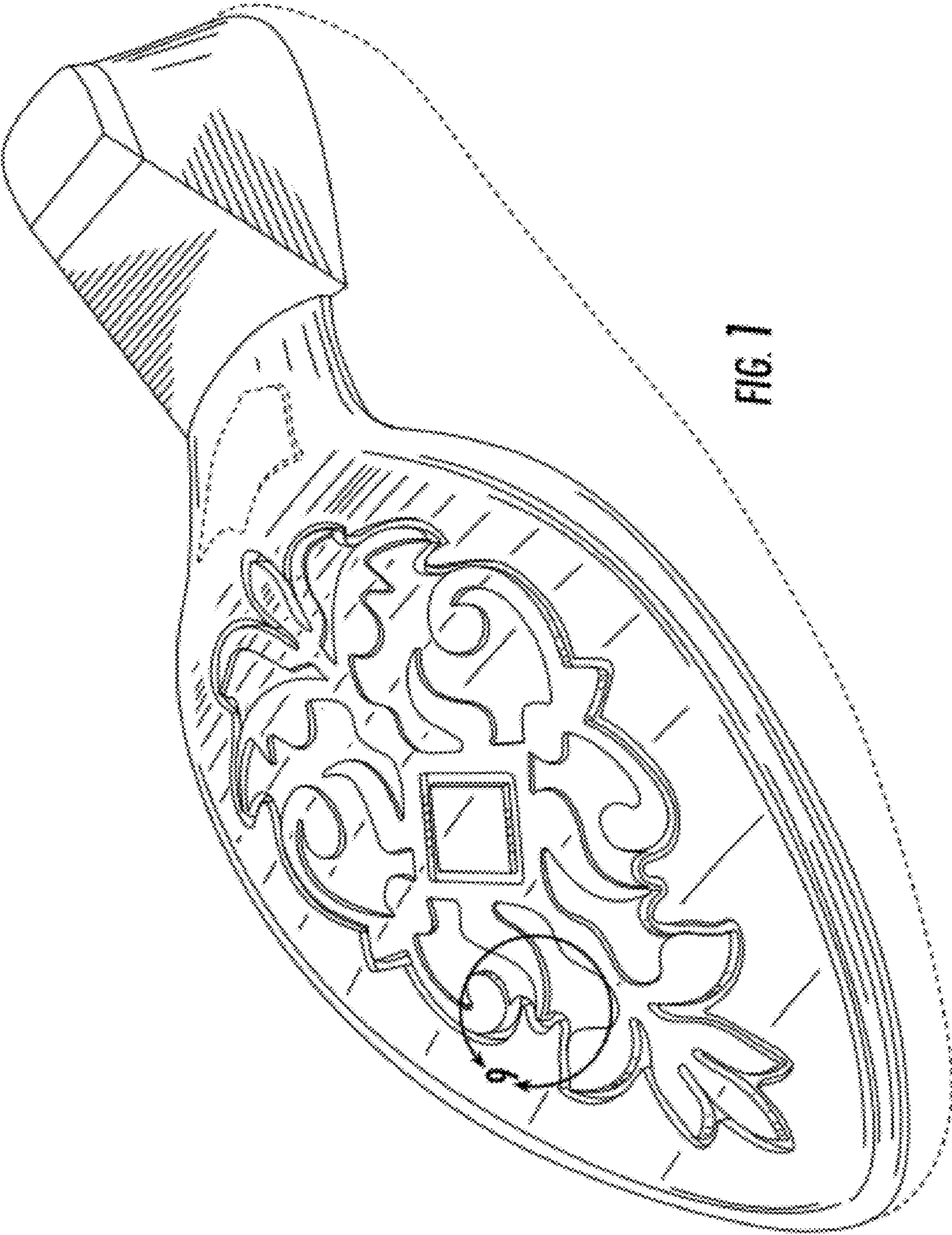

FIG. 1

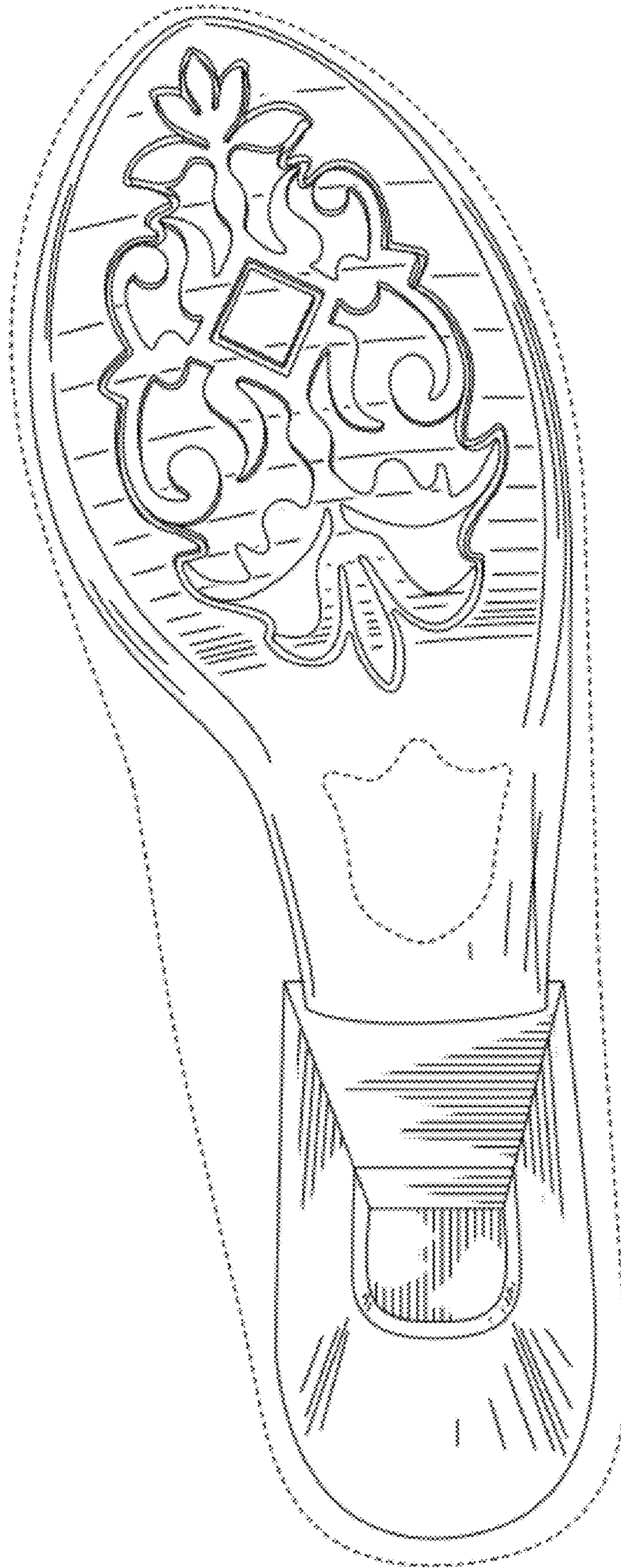

FIG. 2

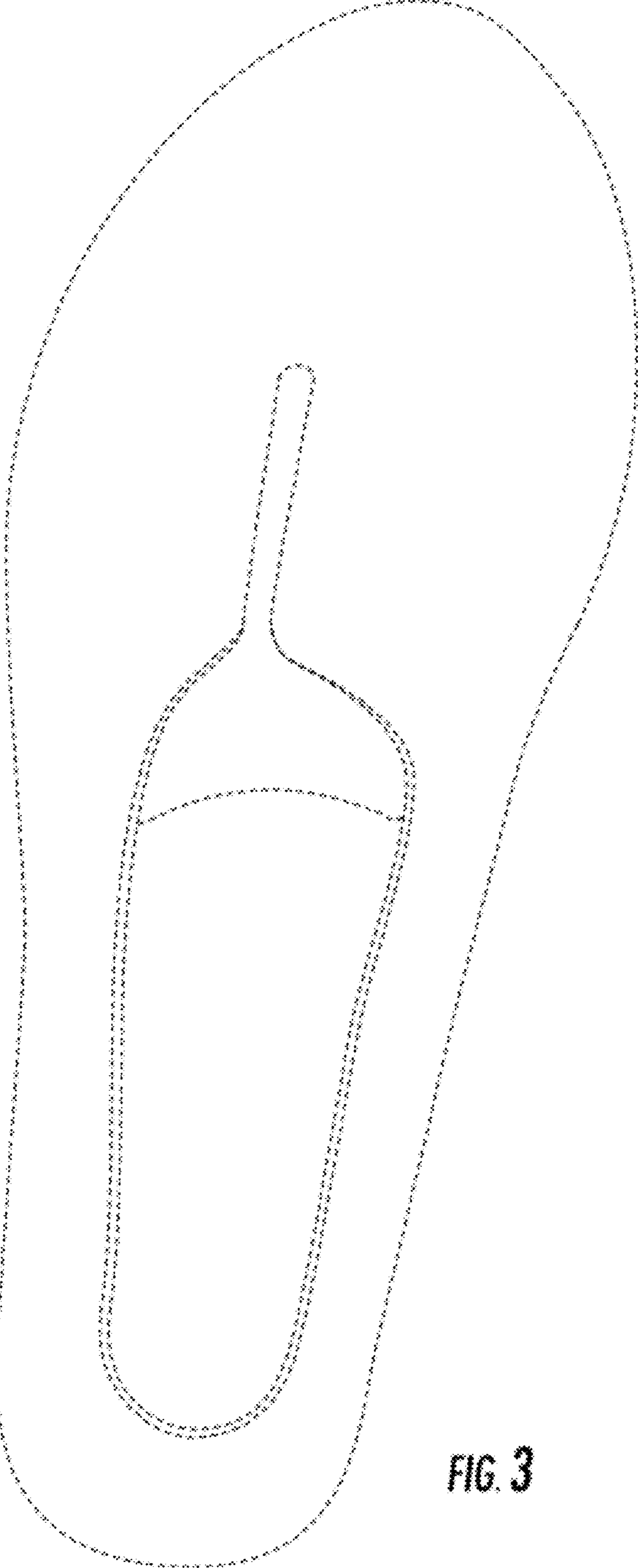

FIG. 3

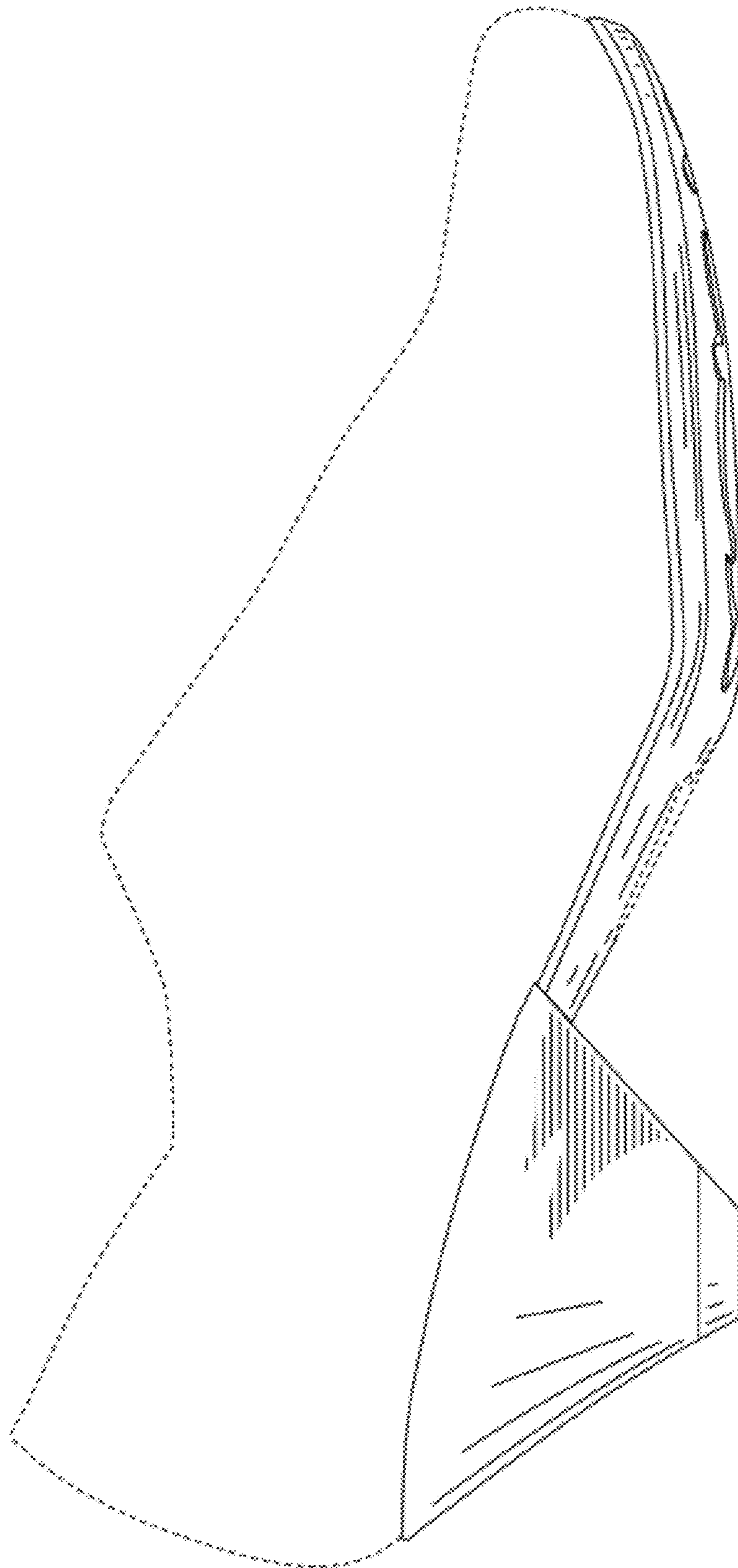

FIG. 4



FIG. 5

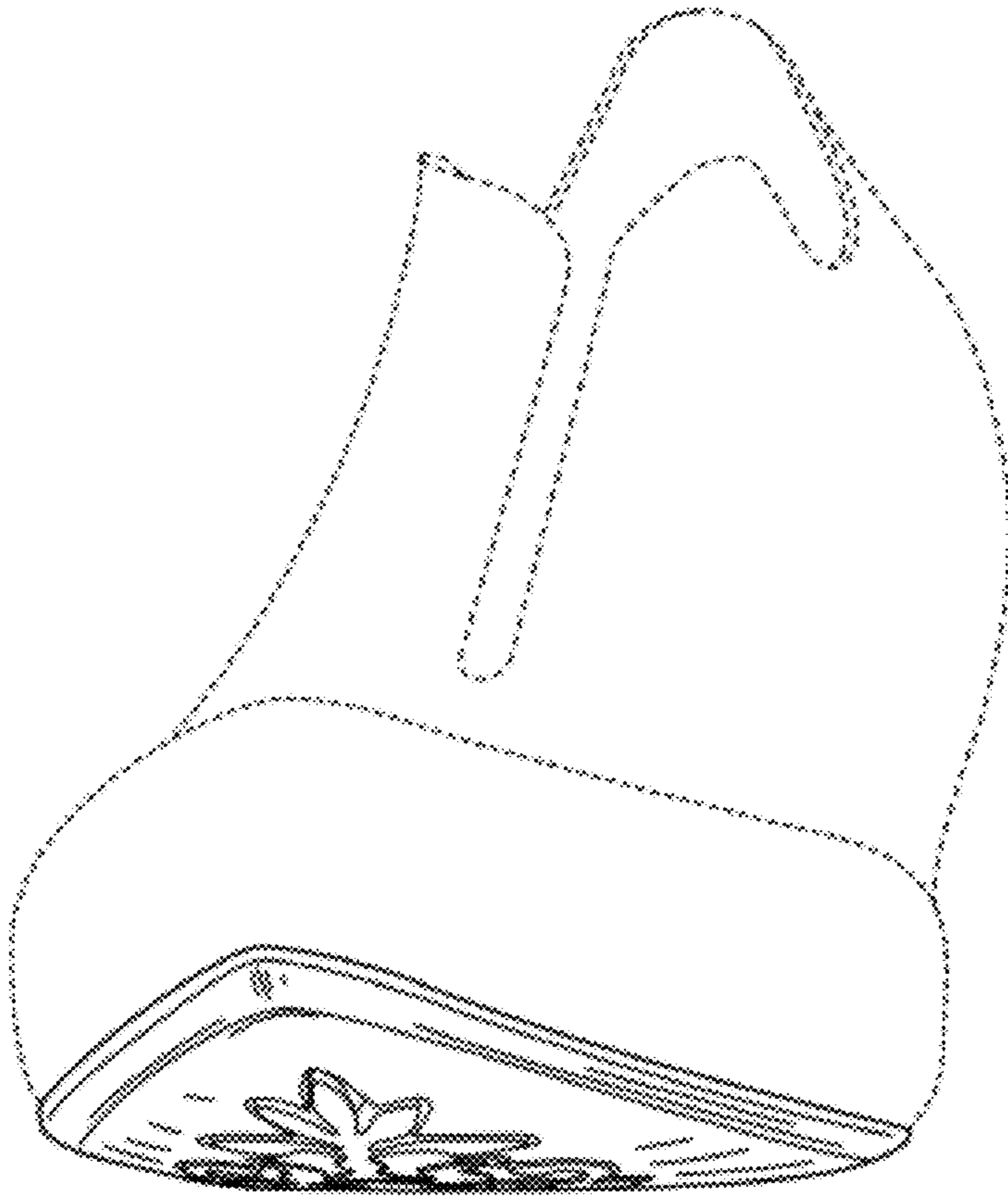

FIG. 6

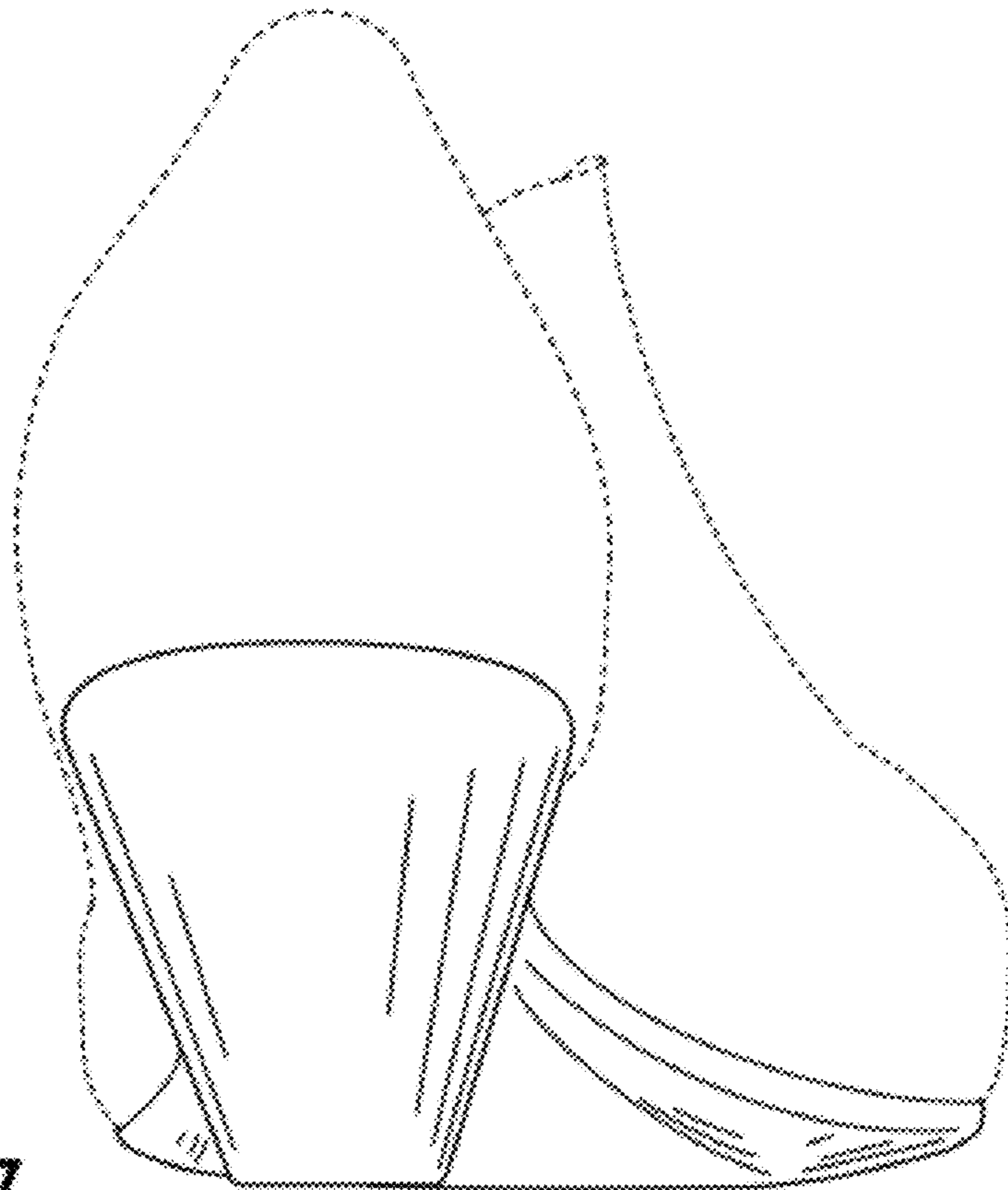

FIG. 7

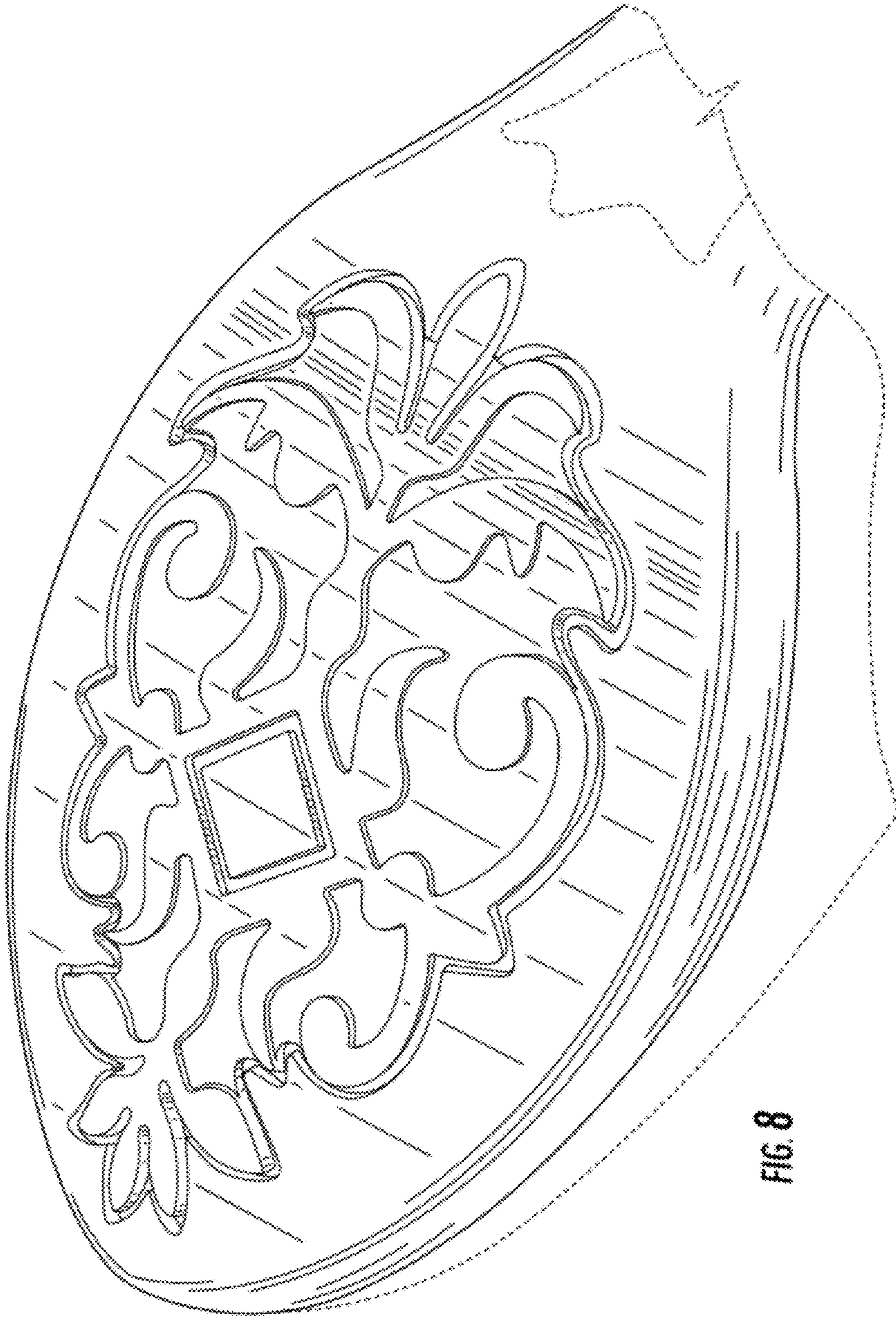

FIG. 8



FIG. 9