

US00D664748S

(12) **United States Design Patent**
Lubart

(10) **Patent No.:** **US D664,748 S**

(45) **Date of Patent:** **** Aug. 7, 2012**

(54) **CLOG SHOE WITH AIR CUSHION**

(75) **Inventor:** **Randy N. Lubart**, Palm Beach Gardens,
FL (US)

(73) **Assignee:** **Shoes For Shoes, LLC**, West Palm
Beach, FL (US)

(**) **Term:** **14 Years**

(21) **Appl. No.:** **29/402,916**

(22) **Filed:** **Sep. 29, 2011**

(51) **LOC (9) Cl.** **02-04**

(52) **U.S. Cl.** **D2/923; D2/959**

(58) **Field of Classification Search** D2/896,
D2/898, 900, 903, 919-923, 943, 952, 969;
36/45, 11.5, 8.1, 77 M, 77 R, 83, 7
See application file for complete search history.

(56) **References Cited**

U.S. PATENT DOCUMENTS

D176,339 S *	12/1955	Joyce	D2/923
D391,059 S *	2/1998	Lozano	D2/972
D393,340 S *	4/1998	Doxey	D2/947
D394,342 S *	5/1998	Schneider	D2/959
D429,875 S *	8/2000	Liou	D2/972
D437,474 S *	2/2001	Agnew et al.	D2/908
D447,326 S *	9/2001	Cockrell	D2/959

D447,328 S *	9/2001	Duclos	D2/969
D517,785 S *	3/2006	Partridge	D2/923
D530,895 S *	10/2006	Cockrell	D2/959
D581,644 S *	12/2008	Roy	D2/969
D594,201 S *	6/2009	Matis et al.	D2/969
D626,737 S *	11/2010	Dean	D2/969
D632,467 S *	2/2011	Lubart	D2/959

* cited by examiner

Primary Examiner — Robert M Spear

Assistant Examiner — Rashida C McCoy

(74) *Attorney, Agent, or Firm* — McHale & Slavin, P.A.

(57) **CLAIM**

The ornamental design for a clog shoe with air cushion, as shown and described.

DESCRIPTION

FIG. 1 is a bottom perspective view of a clog shoe with air cushion of the instant invention; FIG. 2 is a top view thereof; FIG. 3 is a bottom view thereof; FIG. 4 is a right side view thereof; FIG. 5 is a left side view thereof; FIG. 6 is a front view thereof; and, FIG. 7 is a rear view thereof. The parts of the Figures shown in broken lines form no portion of the claimed design.

1 Claim, 7 Drawing Sheets

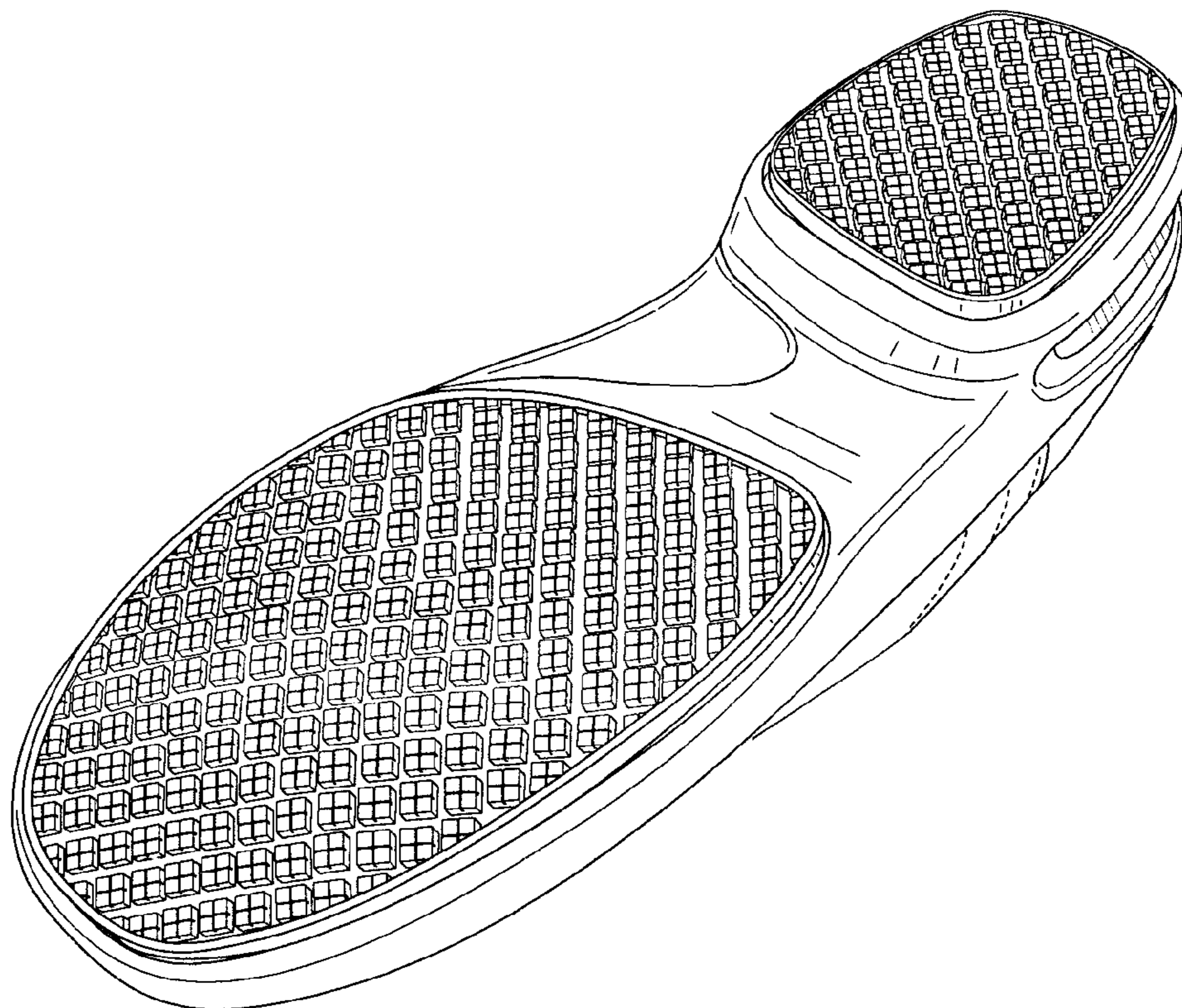

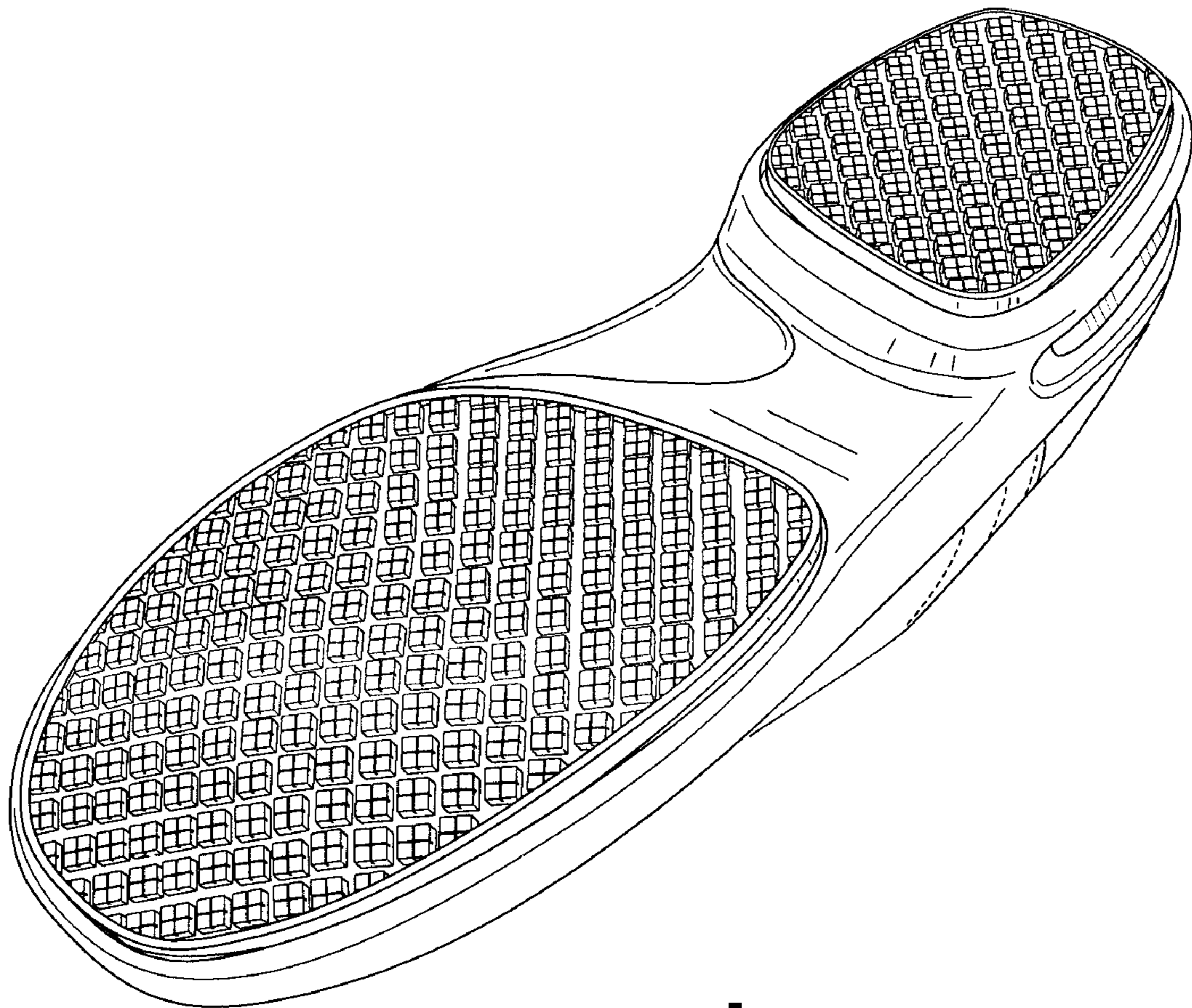

FIG. 1

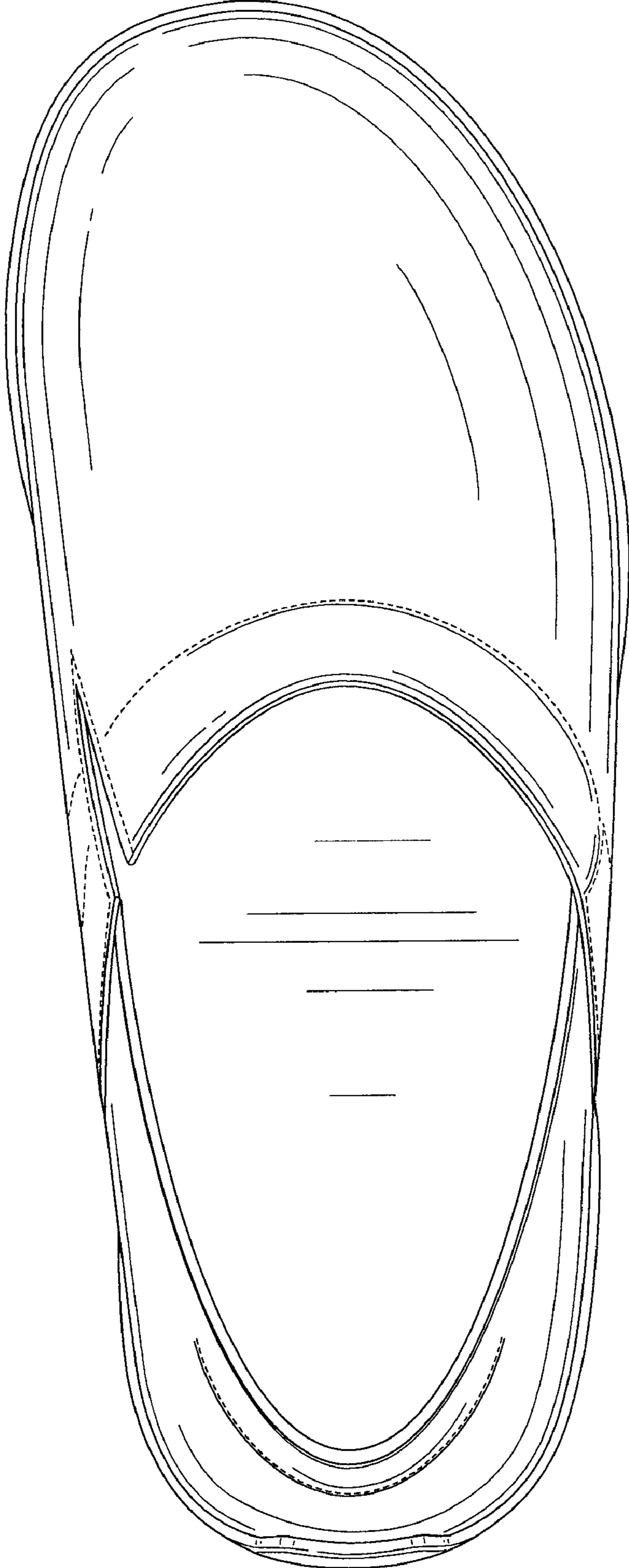

FIG. 2

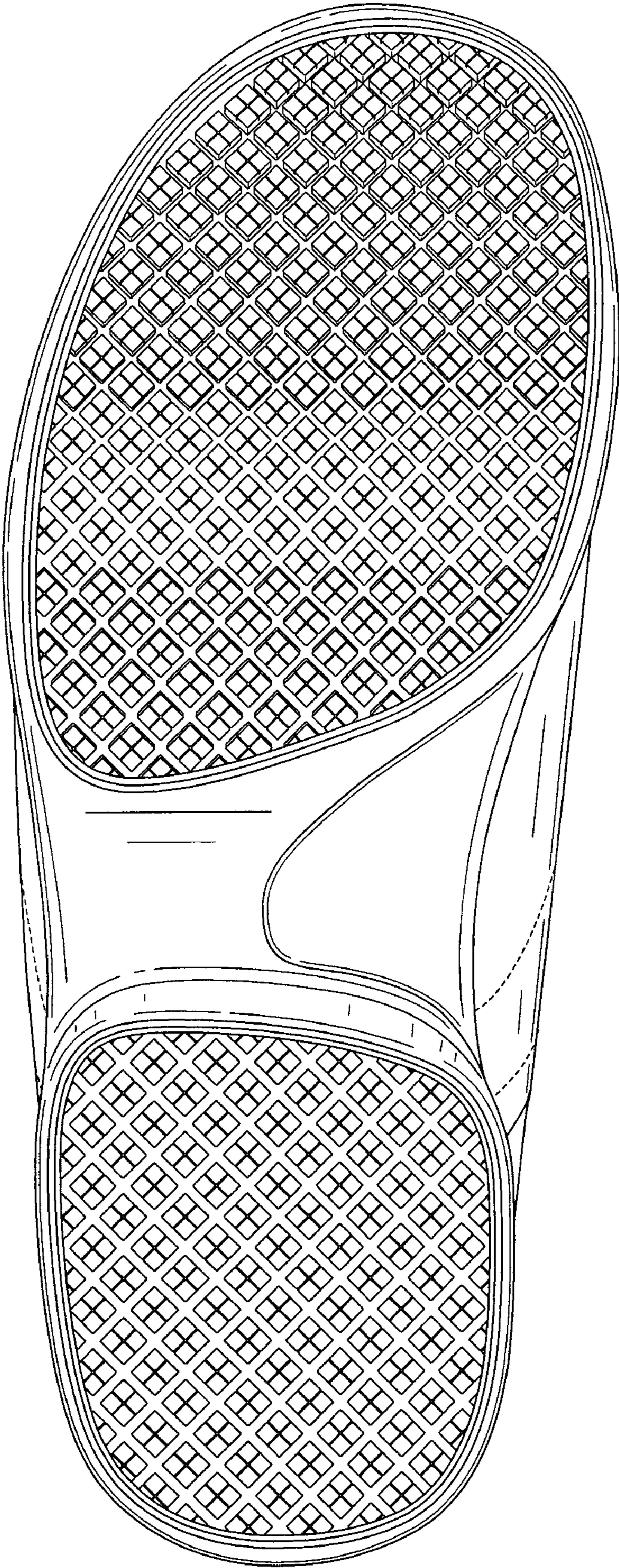

FIG. 3

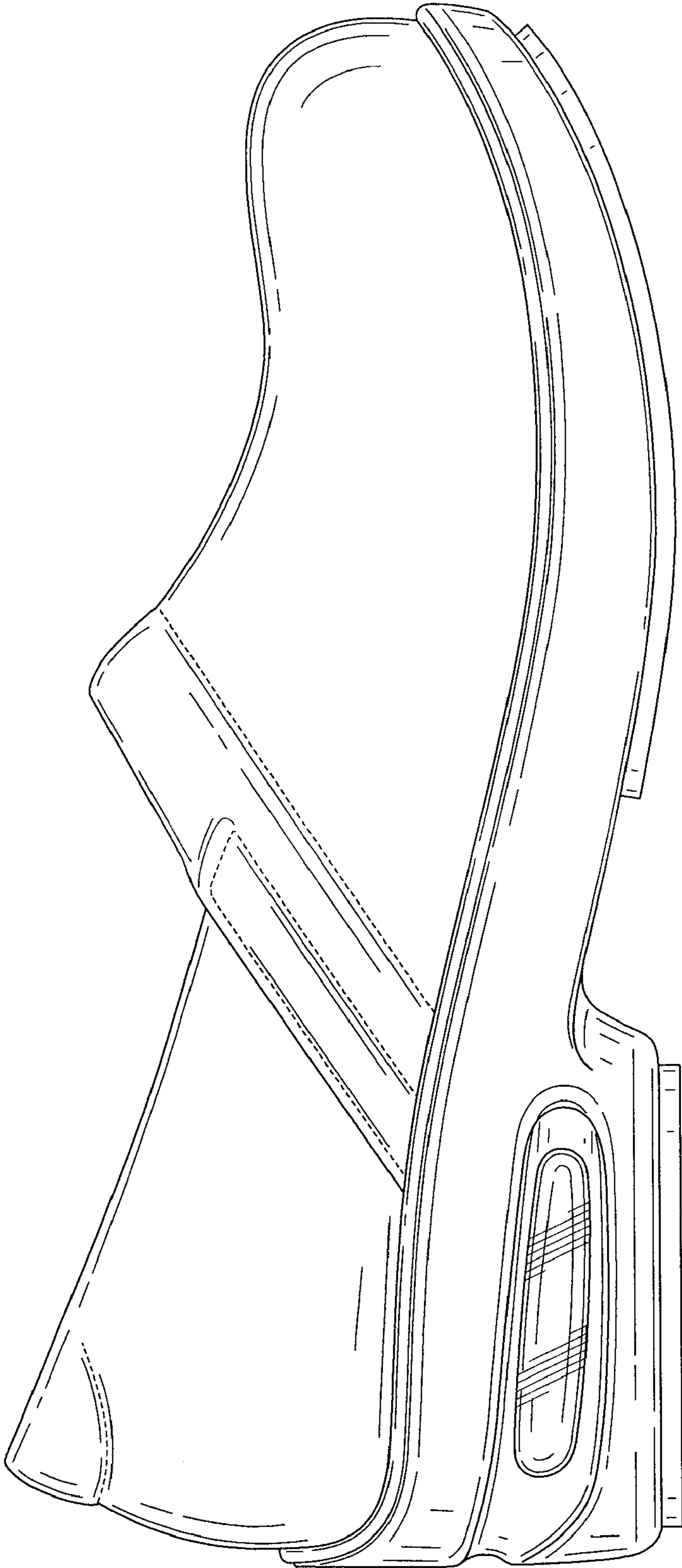

FIG. 4

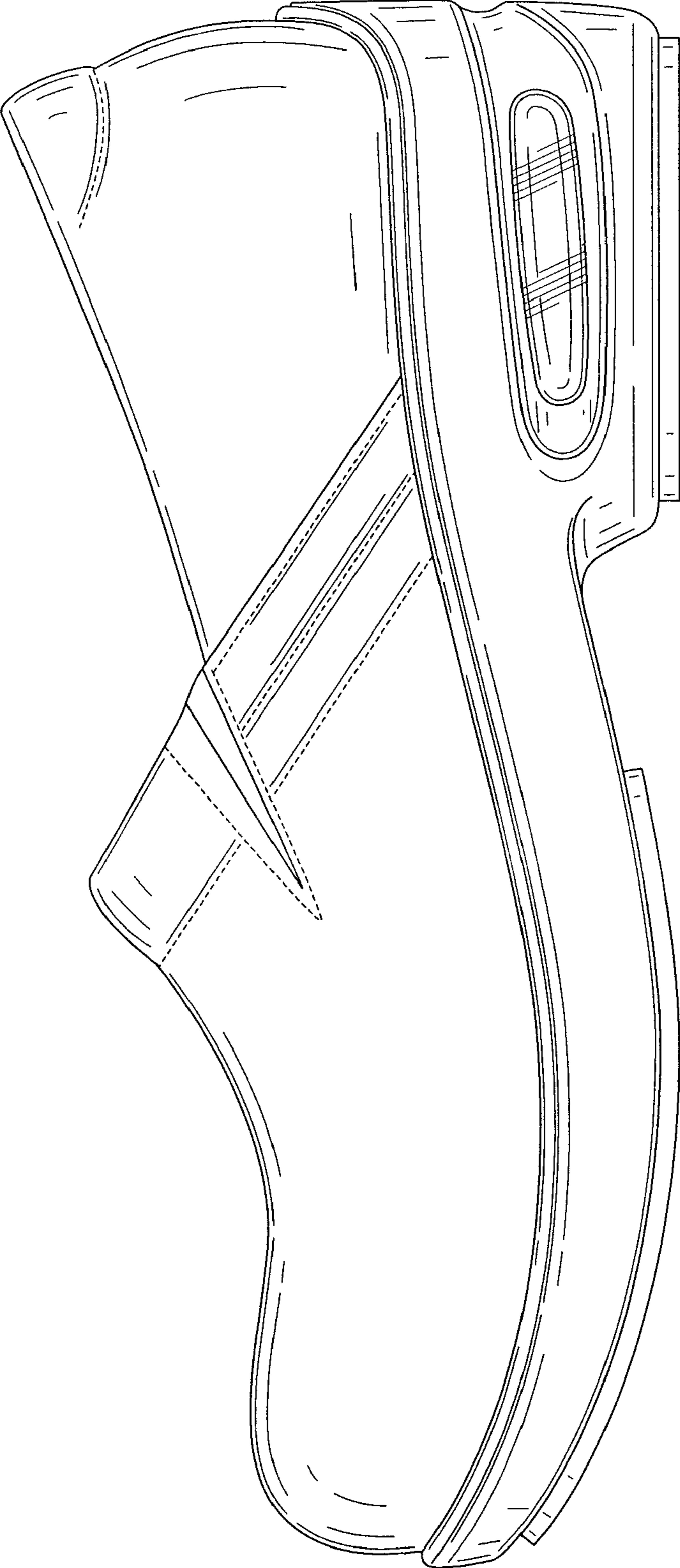

FIG. 5

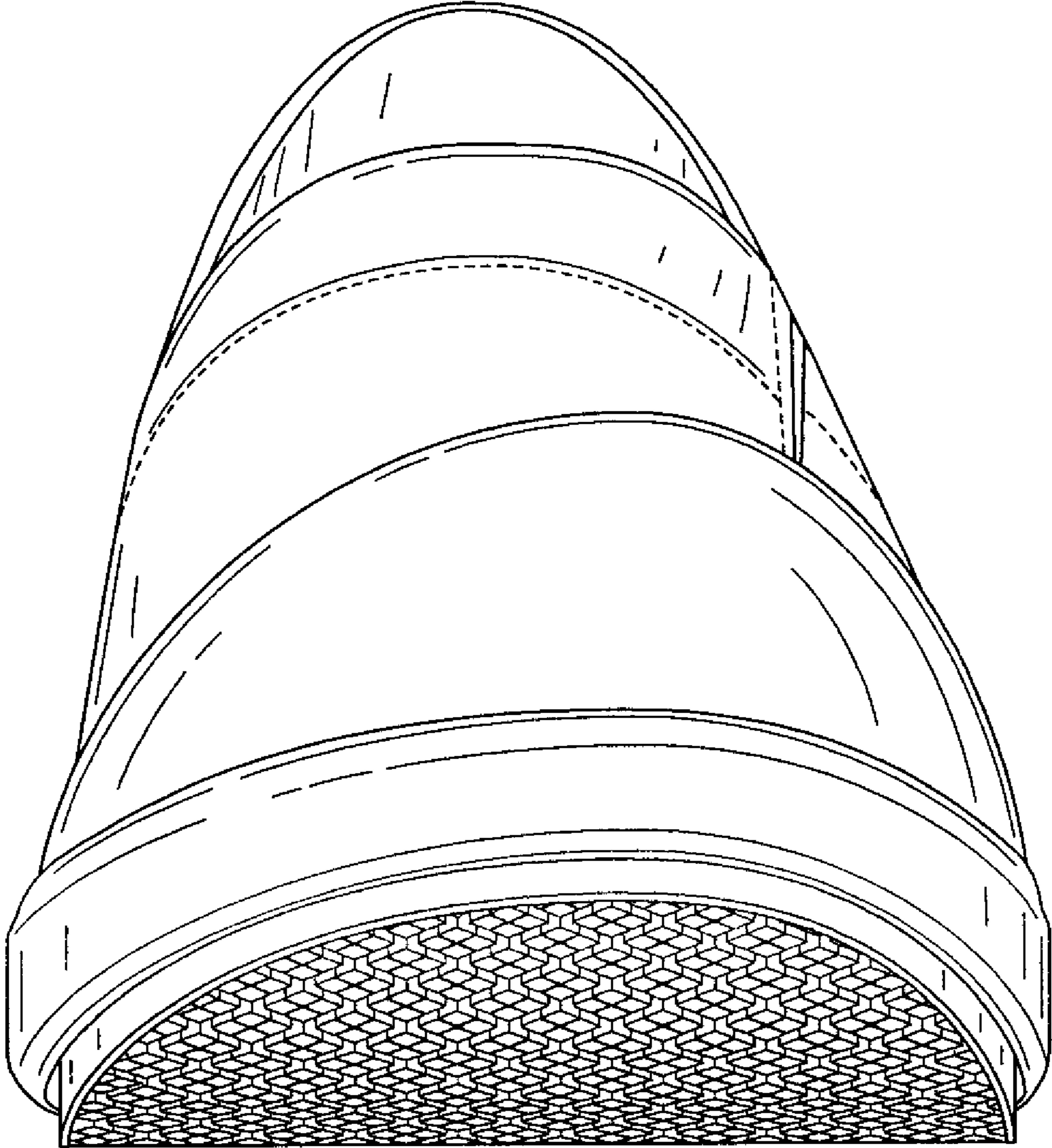

FIG. 6

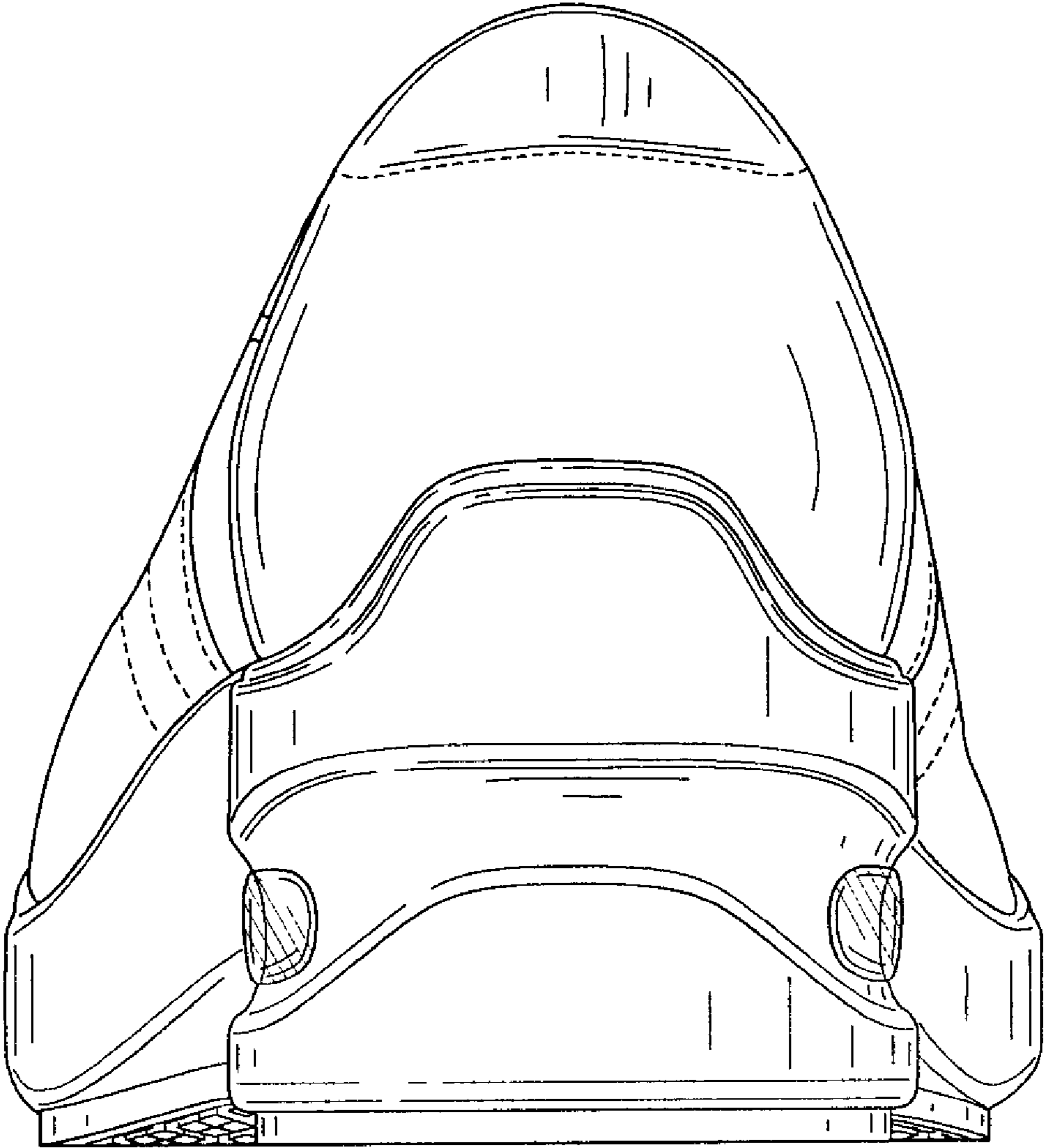

FIG. 7