



US00D664746S

(12) **United States Design Patent**  
**Crowell**

(10) **Patent No.:** **US D664,746 S**

(45) **Date of Patent:** **\*\* Aug. 7, 2012**

(54) **OPEN TOE OPEN HEEL SHOE**  
(75) Inventor: **Andrew N. Crowell**, Virginia City, NV  
(US)

(73) Assignee: **Andrew N. Crowell**, Virginia City, NV  
(US)

(\*\*) Term: **14 Years**

(21) Appl. No.: **29/411,861**

(22) Filed: **Jan. 26, 2012**

**Related U.S. Application Data**

(63) Continuation-in-part of application No. 12/356,319,  
filed on Jan. 20, 2009, now abandoned.

(51) **LOC (9) Cl.** ..... **02-04**

(52) **U.S. Cl.** ..... **D2/916**

(58) **Field of Classification Search** ..... D2/896,  
D2/900, 916, 917, 943, 944, 946, 969, 972;  
36/45, 50.1, 83, 113, 114, 125-134, 77 R,  
36/77 M, 88

See application file for complete search history.

(56) **References Cited**

**U.S. PATENT DOCUMENTS**

- 1,012,245 A 12/1911 Chase
- 2,139,858 A 12/1938 Schwartz et al.
- 2,169,337 A 8/1939 Davis
- 2,469,708 A 5/1949 Alexander
- D160,091 S \* 9/1950 Lacek ..... D2/922
- 2,551,723 A 5/1951 Camero
- 2,724,913 A 11/1955 Russell
- 3,284,931 A 11/1966 Dassler
- 3,566,487 A \* 3/1971 Beightol ..... 36/110
- 3,583,081 A 6/1971 Hayashi et al.

- 3,613,272 A 10/1971 Fukuoka
- D247,136 S \* 2/1978 Mizoguchi ..... D2/907
- 4,188,735 A 2/1980 Hahn
- 4,294,023 A 10/1981 Banford
- 4,322,891 A 4/1982 Inohara
- D264,392 S 5/1982 Lydiard

(Continued)

**FOREIGN PATENT DOCUMENTS**

FR 2500276 1/2009

(Continued)

*Primary Examiner* — Robert M Spear

*Assistant Examiner* — Rashida C McCoy

(74) *Attorney, Agent, or Firm* — Woodcock Washburn LLP

(57) **CLAIM**

The ornamental design for an open toe open heel shoe, as shown and described.

**DESCRIPTION**

FIG. 1 is a first perspective view of the open toe open heel shoe according to the present design;

FIG. 2 is a second perspective view of the design of FIG. 1 illustrating a foot, shown in dashed outline form, placed within the open toe open heel shoe;

FIG. 3 is a left side elevation view of the design of FIG. 1;

FIG. 4 is a right side elevation view of the design of FIG. 1, the right side being a mirror image of the left side view of FIG. 3;

FIG. 5 is a front elevation view of the design of FIG. 1;

FIG. 6 is a rear elevation view of the design of FIG. 1;

FIG. 7 is a top plan view of the design of FIG. 1; and,

FIG. 8 is a bottom plan view of the design of FIG. 1.

The broken lines and the areas within the broken lines are included for illustrative purposes and form no part of the claimed design.

**1 Claim, 8 Drawing Sheets**

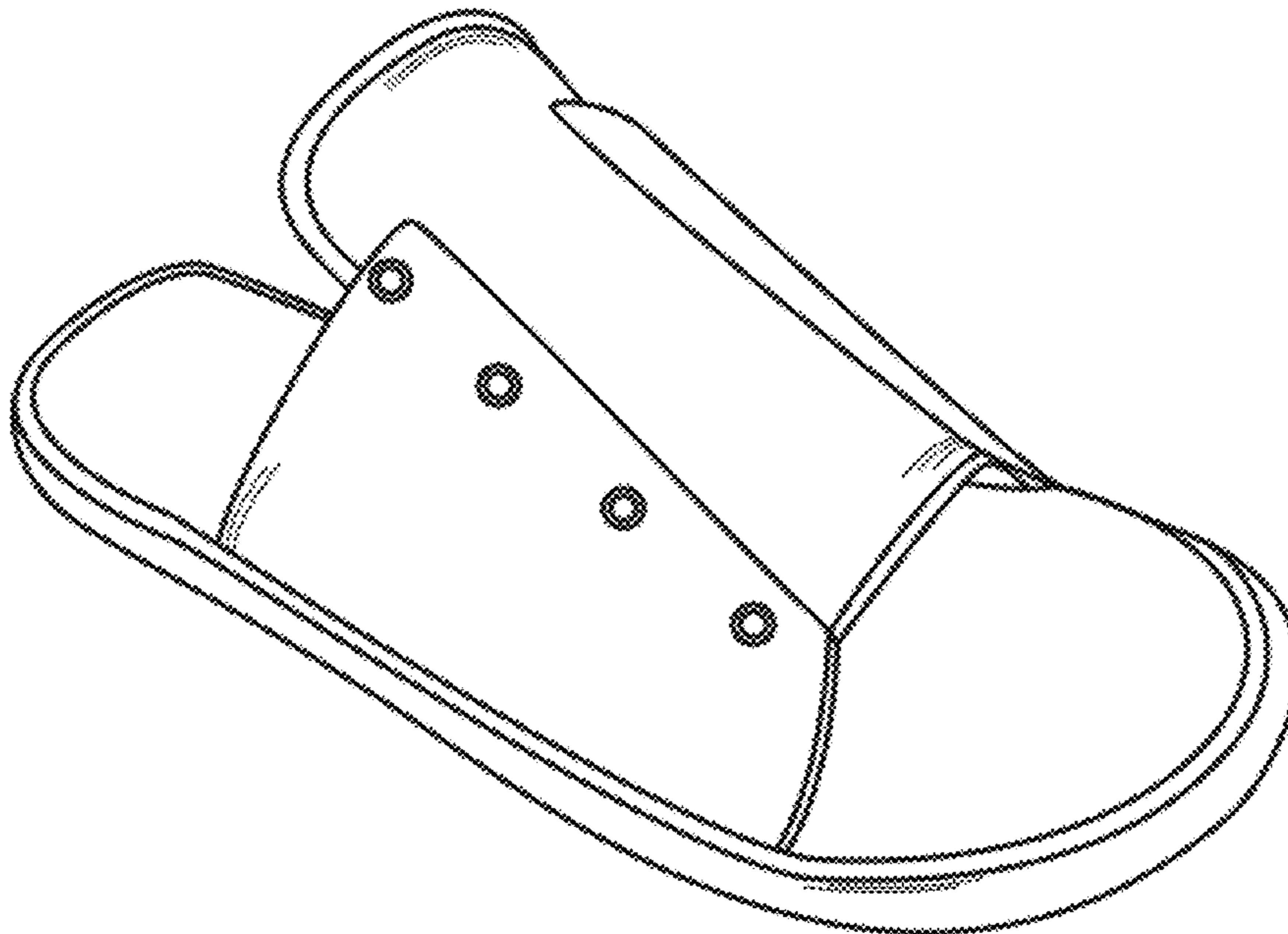

# US D664,746 S

Page 2

---

## U.S. PATENT DOCUMENTS

D293,157 S \* 12/1987 Williams ..... D2/926  
D297,681 S 9/1988 Schine  
D319,141 S \* 8/1991 Matyas ..... D2/907  
5,111,558 A 5/1992 Ridley et al.  
D349,390 S 8/1994 Buckner  
D350,015 S 8/1994 Buckner  
5,337,493 A 8/1994 Hill  
D350,223 S 9/1994 Buckner  
D350,224 S \* 9/1994 Buckner ..... D2/916  
5,651,195 A 7/1997 Clancy  
6,237,249 B1 5/2001 Aguerre  
D556,430 S 12/2007 Pezzner

7,347,012 B2 3/2008 Clark et al.  
D568,589 S 5/2008 Alvarado  
D634,530 S \* 3/2011 Curtis et al. .... D2/969  
7,980,004 B2 7/2011 Klavano  
2002/0007570 A1 1/2002 Girard  
2005/0252036 A1 11/2005 Laska  
2006/0288610 A1 12/2006 Laska et al.  
2007/0130797 A1 6/2007 Seamans

## FOREIGN PATENT DOCUMENTS

WO 2003045177 6/2003  
WO 2007017709 2/2007

\* cited by examiner

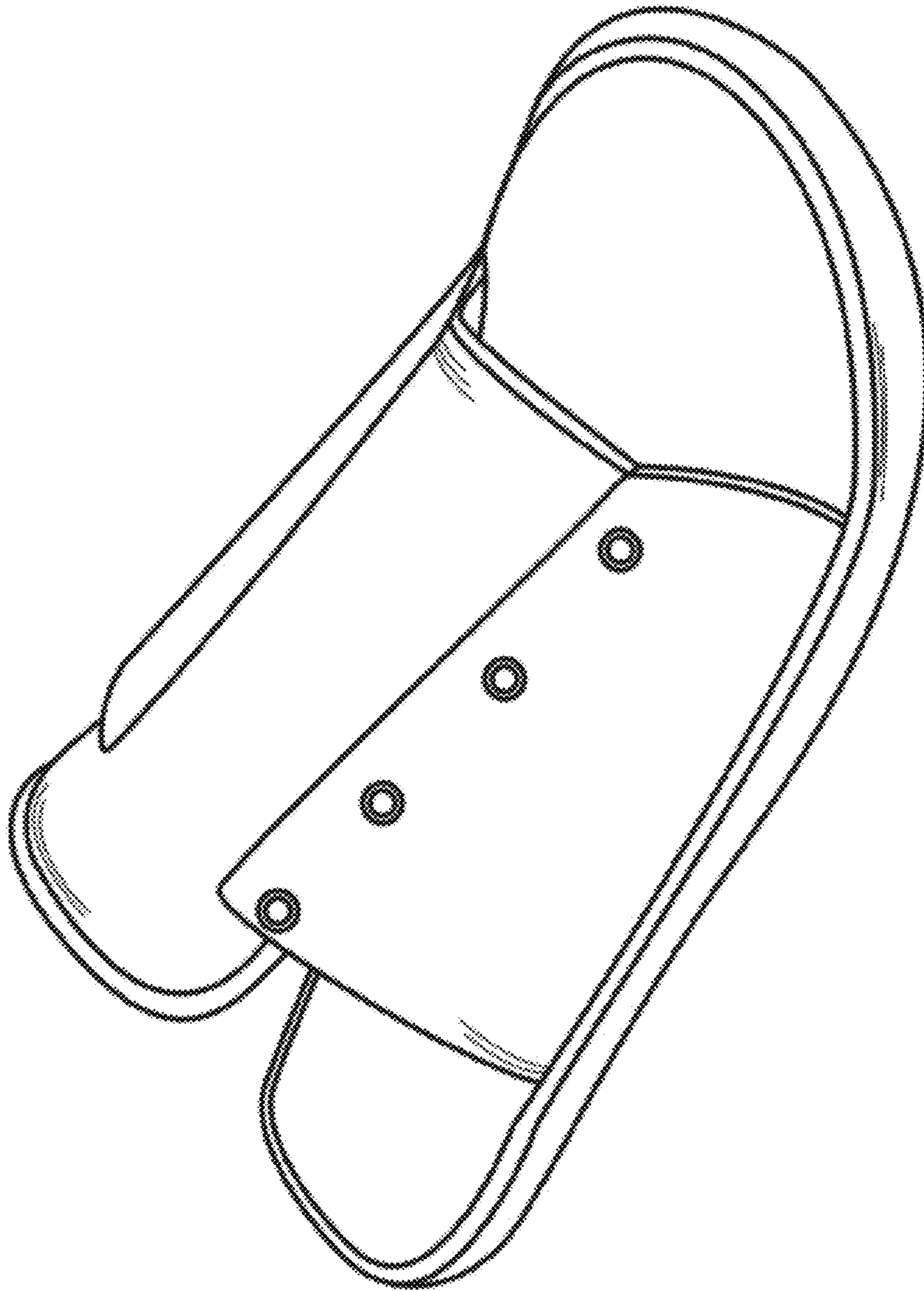

FIG. 1

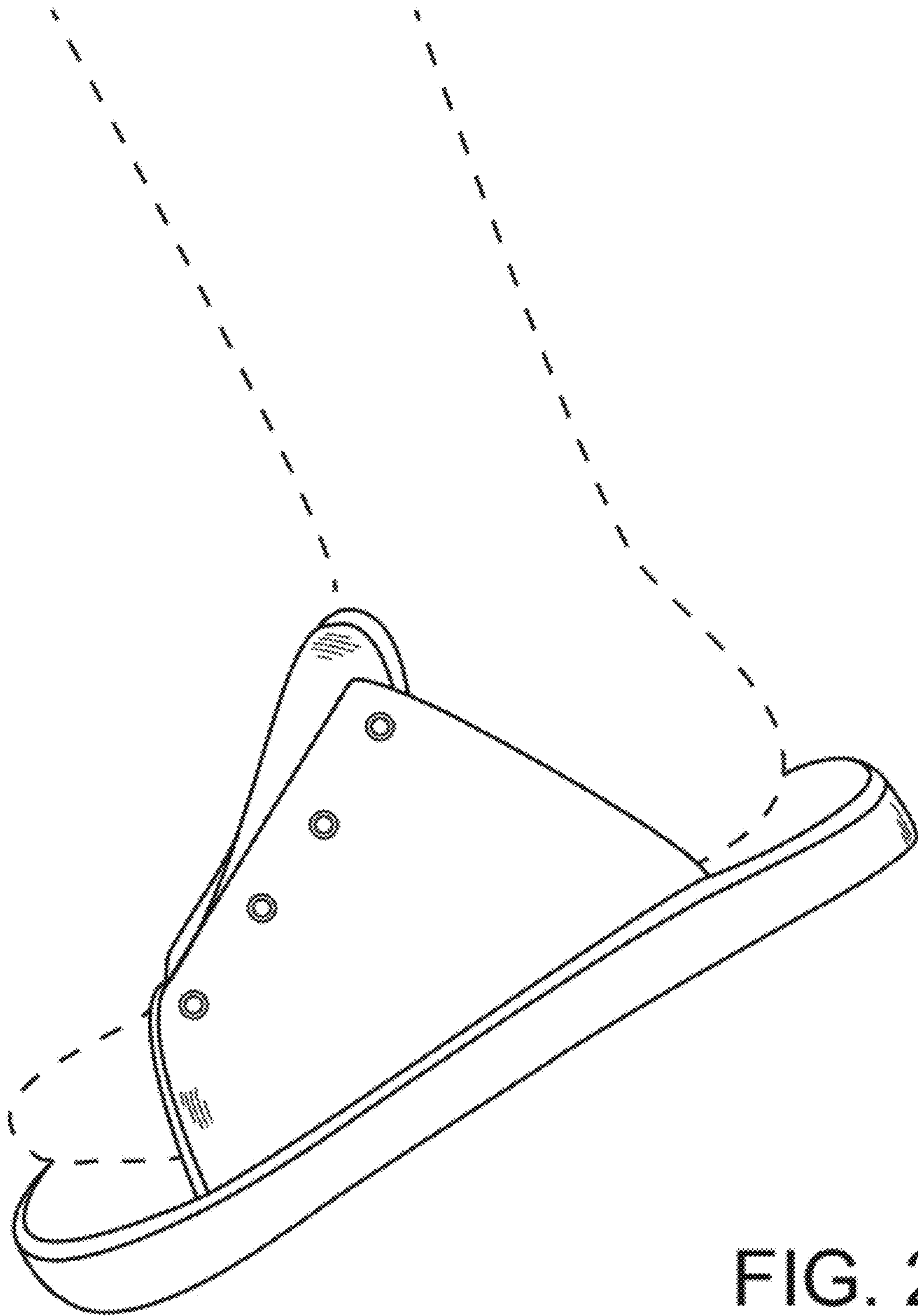

FIG. 2

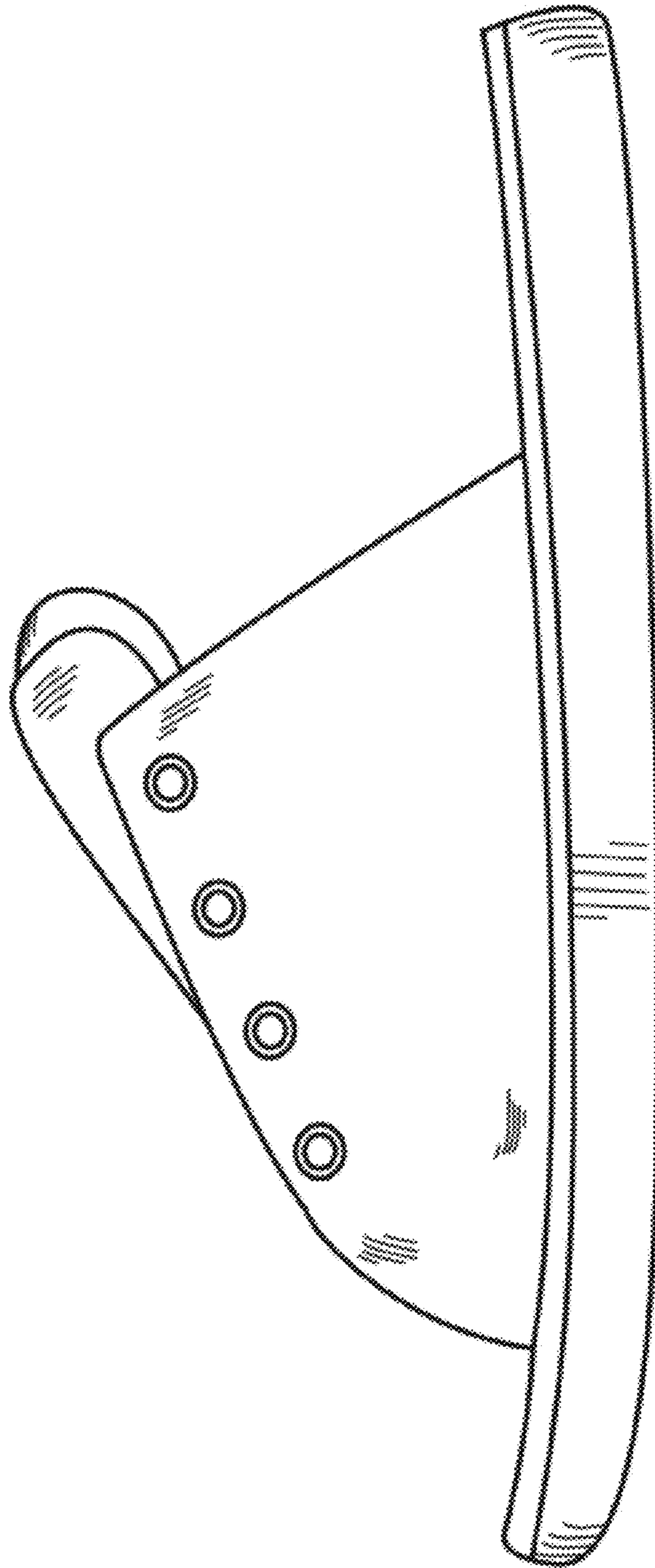

FIG. 3

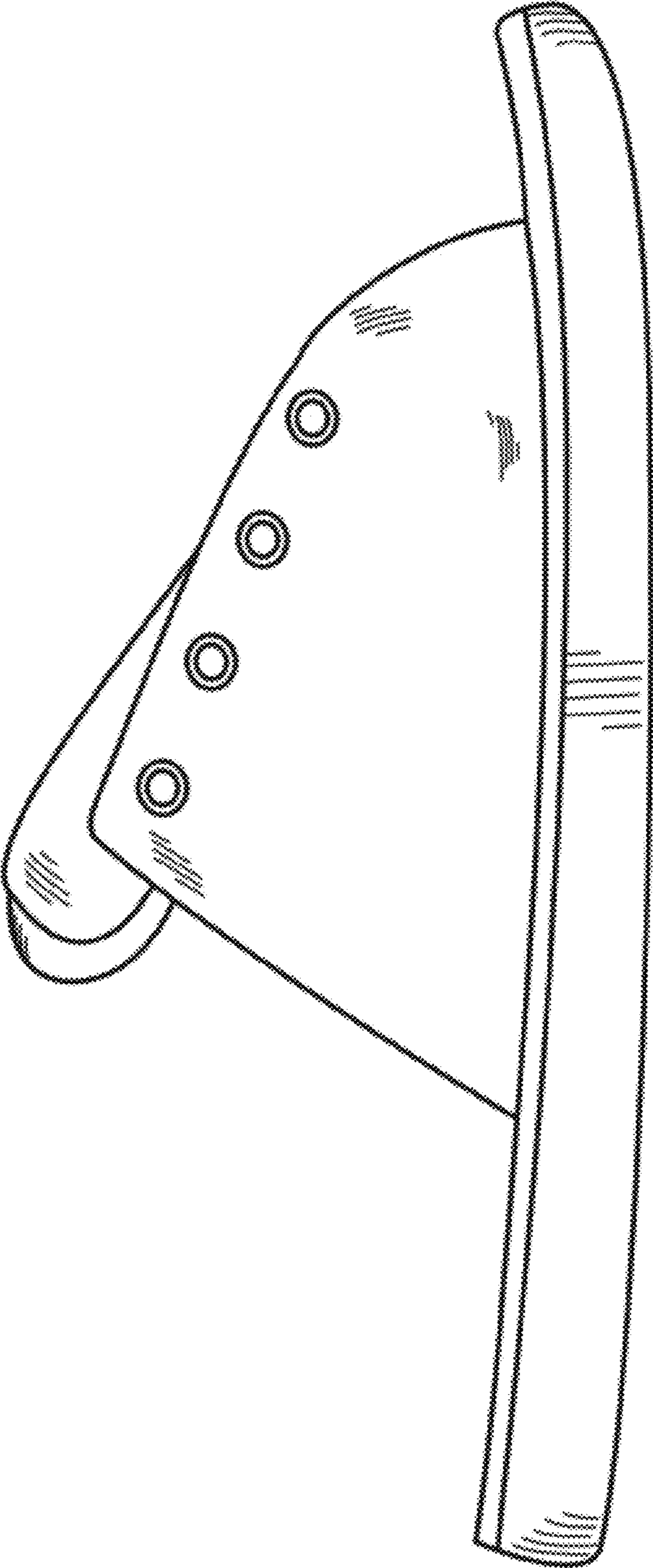

FIG. 4

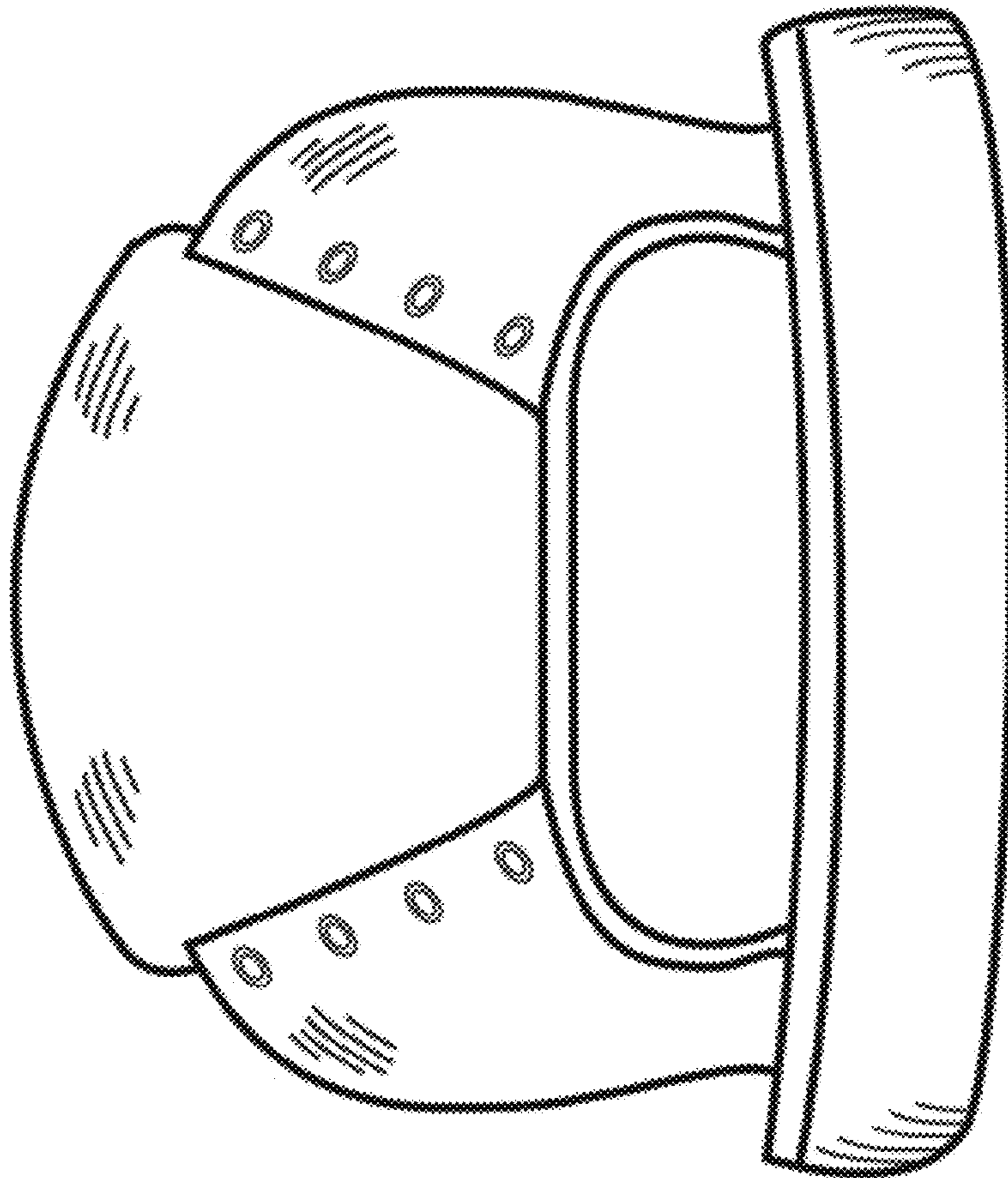

FIG. 5

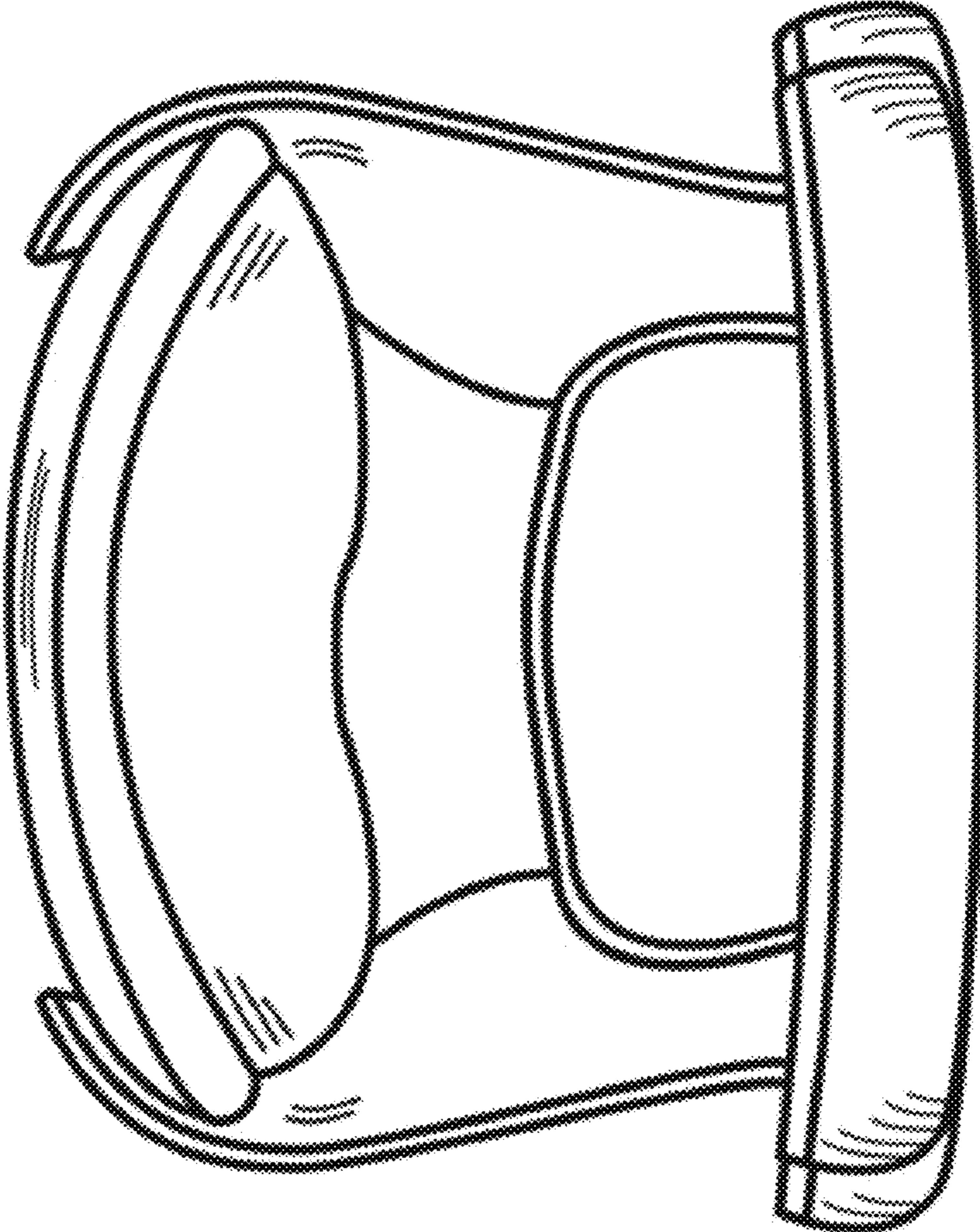

FIG. 6



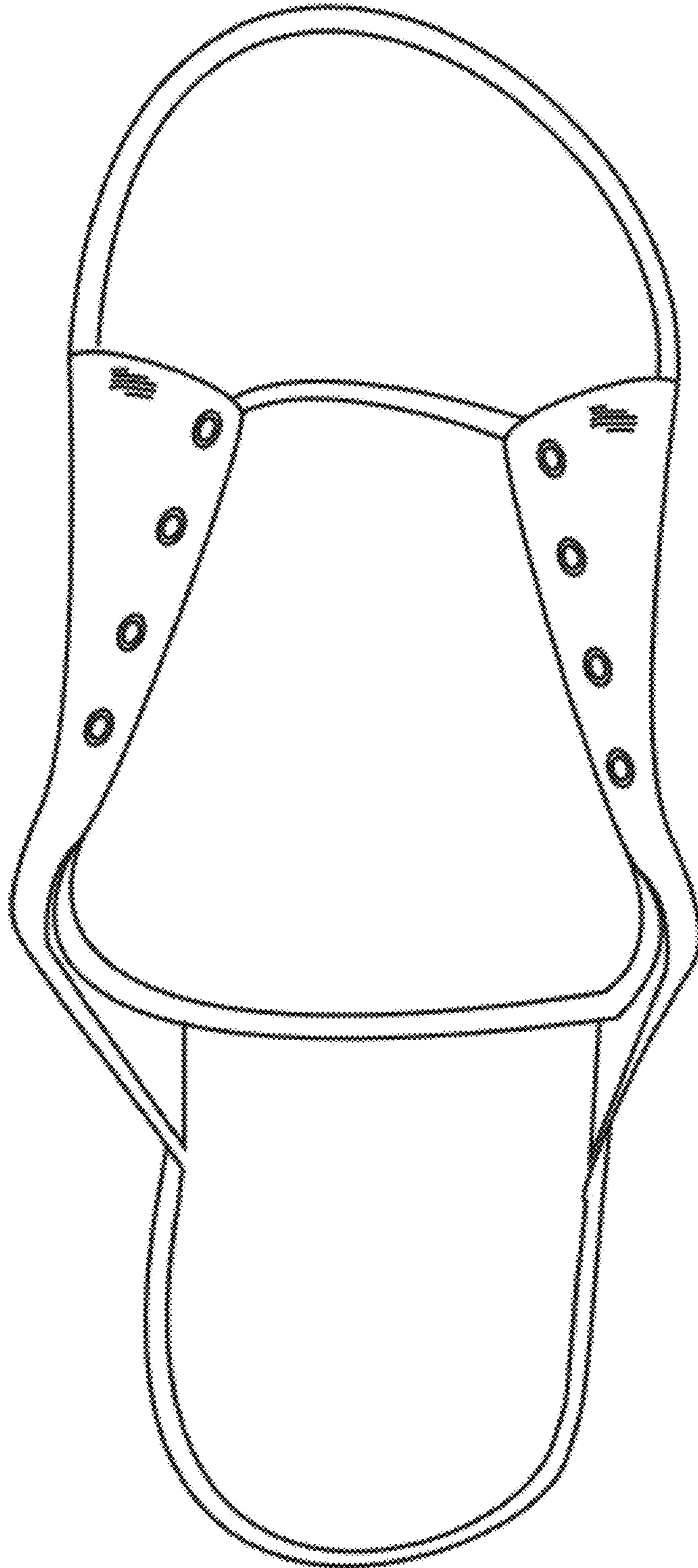

FIG. 7

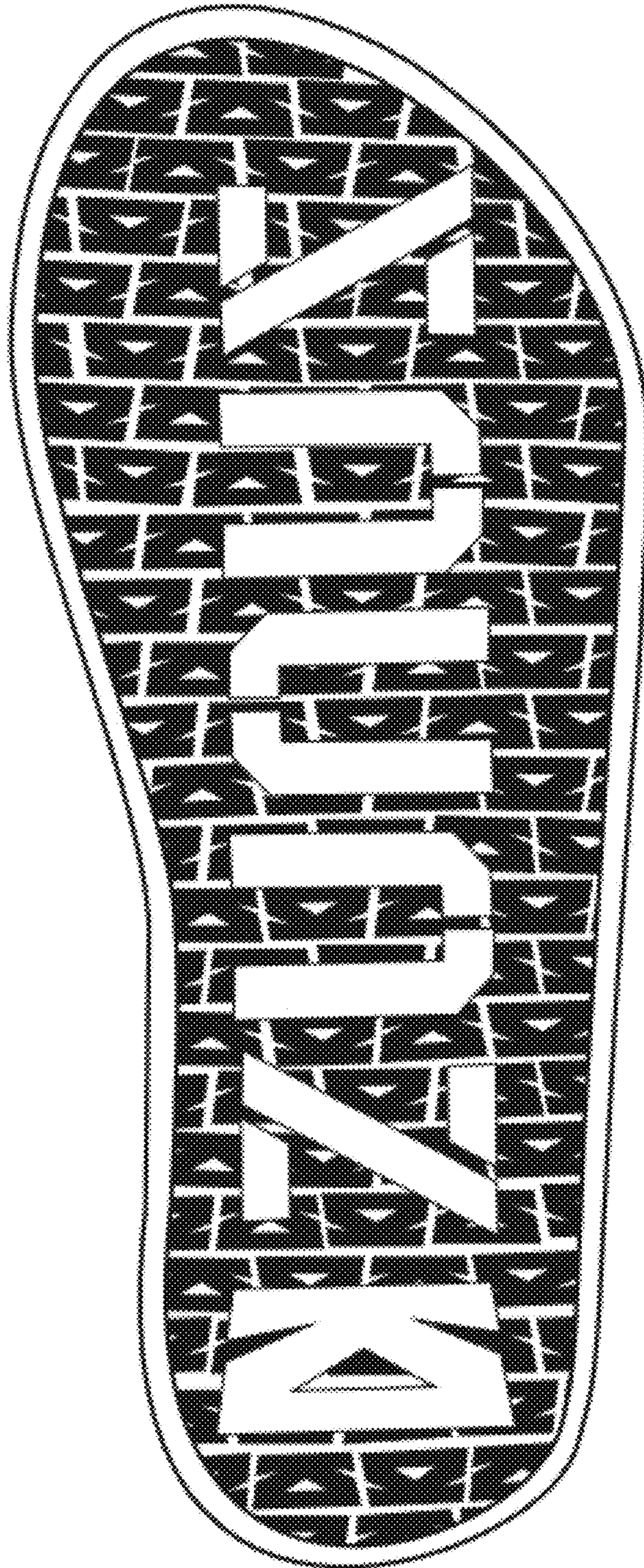

FIG. 8