



US00D664549S

(12) **United States Design Patent**
Gleasant et al.

(10) **Patent No.:** **US D664,549 S**

(45) **Date of Patent:** **** Jul. 31, 2012**

(54) **DISPLAY SCREEN WITH KEYBOARD USER INTERFACE**

(75) Inventors: **Jonathan Eric Gleasant**, Seattle, WA (US); **Gerrit Hofmeester**, Woodinville, WA (US); **Leslie MacNeil**, Kirkland, WA (US); **Moneta K. Ho Kushner**, Bellevue, WA (US); **Seung Yang**, Woodinville, WA (US); **Vasudha Chandrasekaran**, Mountain View, CA (US); **Finbarr Sean Duggan**, Bray (IE)

(73) Assignee: **Microsoft Corporation**, Redmond, WA (US)

(**) Term: **14 Years**

(21) Appl. No.: **29/392,953**

(22) Filed: **May 27, 2011**

(51) **LOC (9) Cl.** **14-04**

(52) **U.S. Cl.** **D14/485**

(58) **Field of Classification Search** D14/485-95;
D18/24-33; D19/6, 52; D20/11; D21/324-33;
715/700-867, 973-77

See application file for complete search history.

(56) **References Cited**

U.S. PATENT DOCUMENTS

D427,574 S *	7/2000	Sawada et al.	D14/486
D470,857 S *	2/2003	Anderson et al.	D14/485
D478,090 S	8/2003	Nguyen et al.	
D546,335 S *	7/2007	Vong et al.	D14/485
D573,600 S	7/2008	Kaminaga	
D607,468 S	1/2010	Ho	
D624,088 S *	9/2010	Salay et al.	D14/486

D626,137 S	10/2010	McLaughlin et al.	
D634,750 S	3/2011	Loretan et al.	
D636,404 S *	4/2011	Scalisi et al.	D14/486
D645,469 S *	9/2011	Gardner et al.	D14/488
D646,292 S *	10/2011	Thai et al.	D14/486
2010/0050078 A1 *	2/2010	Refuah et al.	715/706
2010/0274647 A1 *	10/2010	Earle	705/14.13
2010/0293457 A1	11/2010	Peterson	
2010/0293497 A1	11/2010	Peterson	
2011/0053589 A1 *	3/2011	Kimura et al.	455/424
2011/0099505 A1 *	4/2011	Dahl	715/773
2011/0134143 A1 *	6/2011	Ko et al.	345/659
2011/0258563 A1 *	10/2011	Lincke	715/760
2011/0271222 A1 *	11/2011	Cho	715/773
2011/0307781 A1 *	12/2011	Sood et al.	715/716
2011/0314044 A1 *	12/2011	Dumais et al.	707/769
2012/0030607 A1 *	2/2012	Michel et al.	715/773

* cited by examiner

Primary Examiner — Melanie H Tung

(74) *Attorney, Agent, or Firm* — Banner & Witcoff, Ltd.

(57) **CLAIM**

The ornamental design for a display screen with keyboard user interface, as shown and described.

DESCRIPTION

FIG. 1 is a front view of a display screen with keyboard user interface showing the new design;
FIG. 2 is a front view of a second embodiment thereof.
FIG. 3 is a front view of a display screen showing an alternate embodiment thereof; and,
FIG. 4 is a front view of the display screen of FIG. 3 showing additional disclaimed environment.
The broken line showing of a display screen and graphic elements in all views form no part of the claimed design.

1 Claim, 4 Drawing Sheets

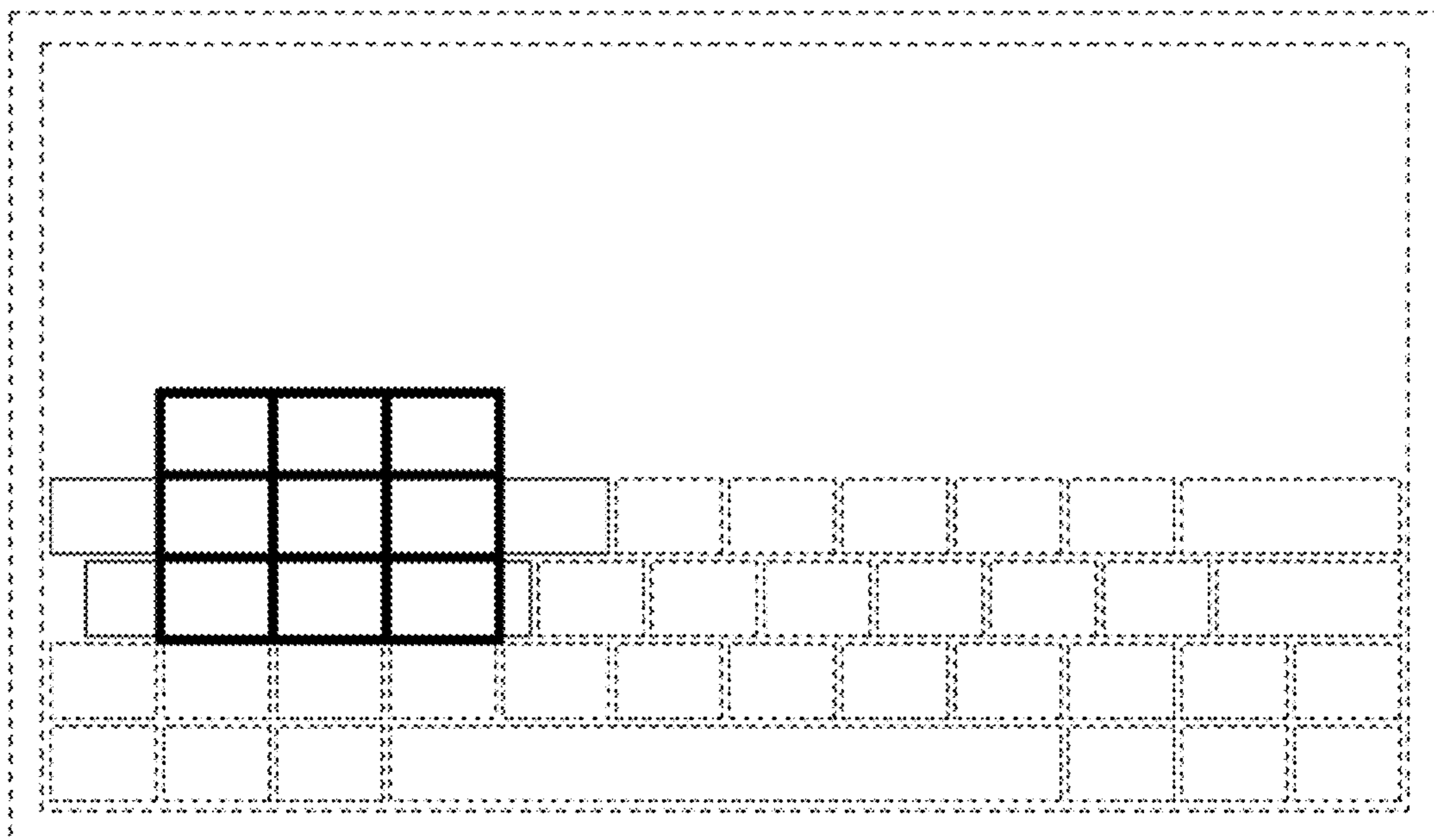

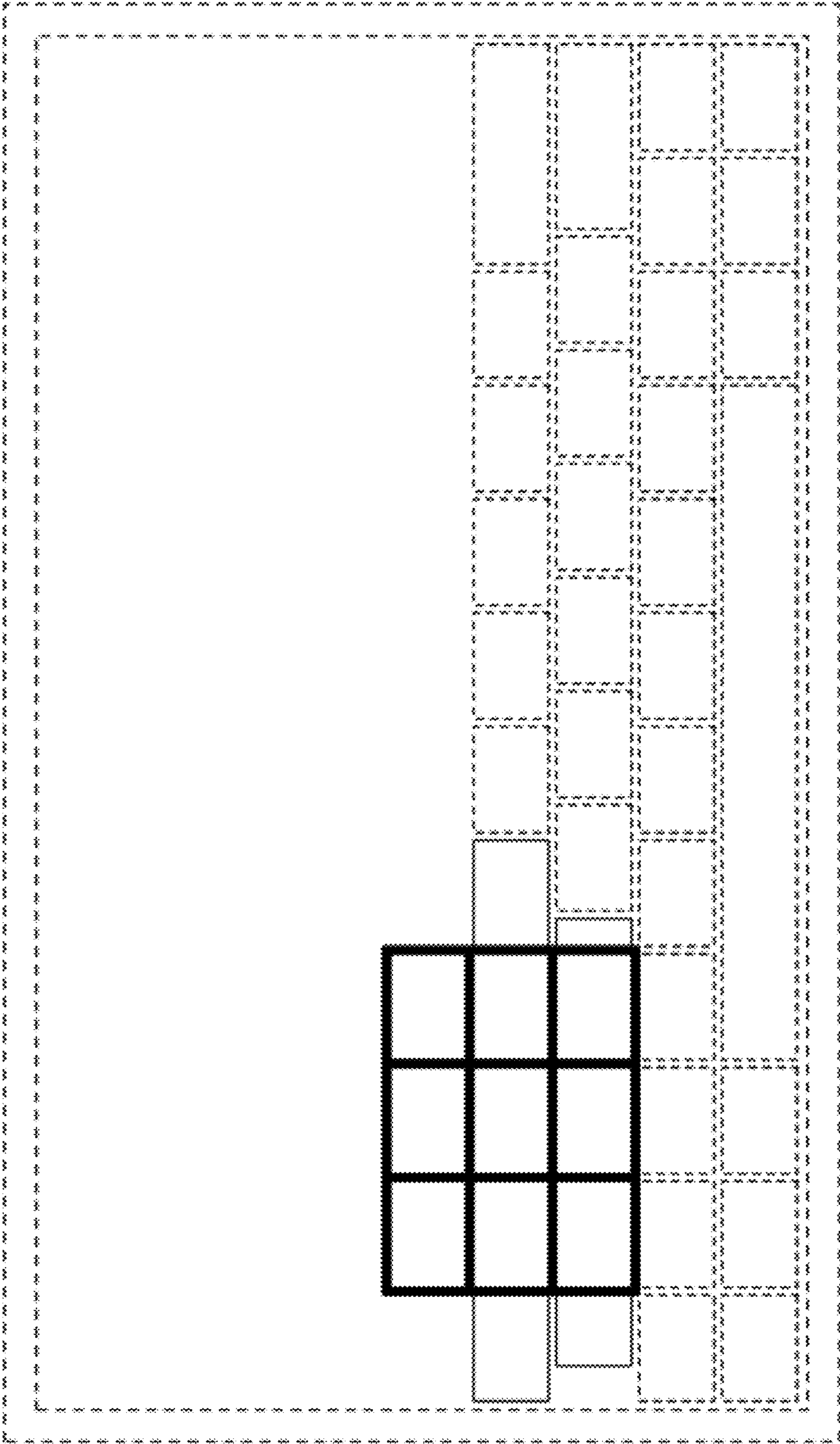

FIG. 1

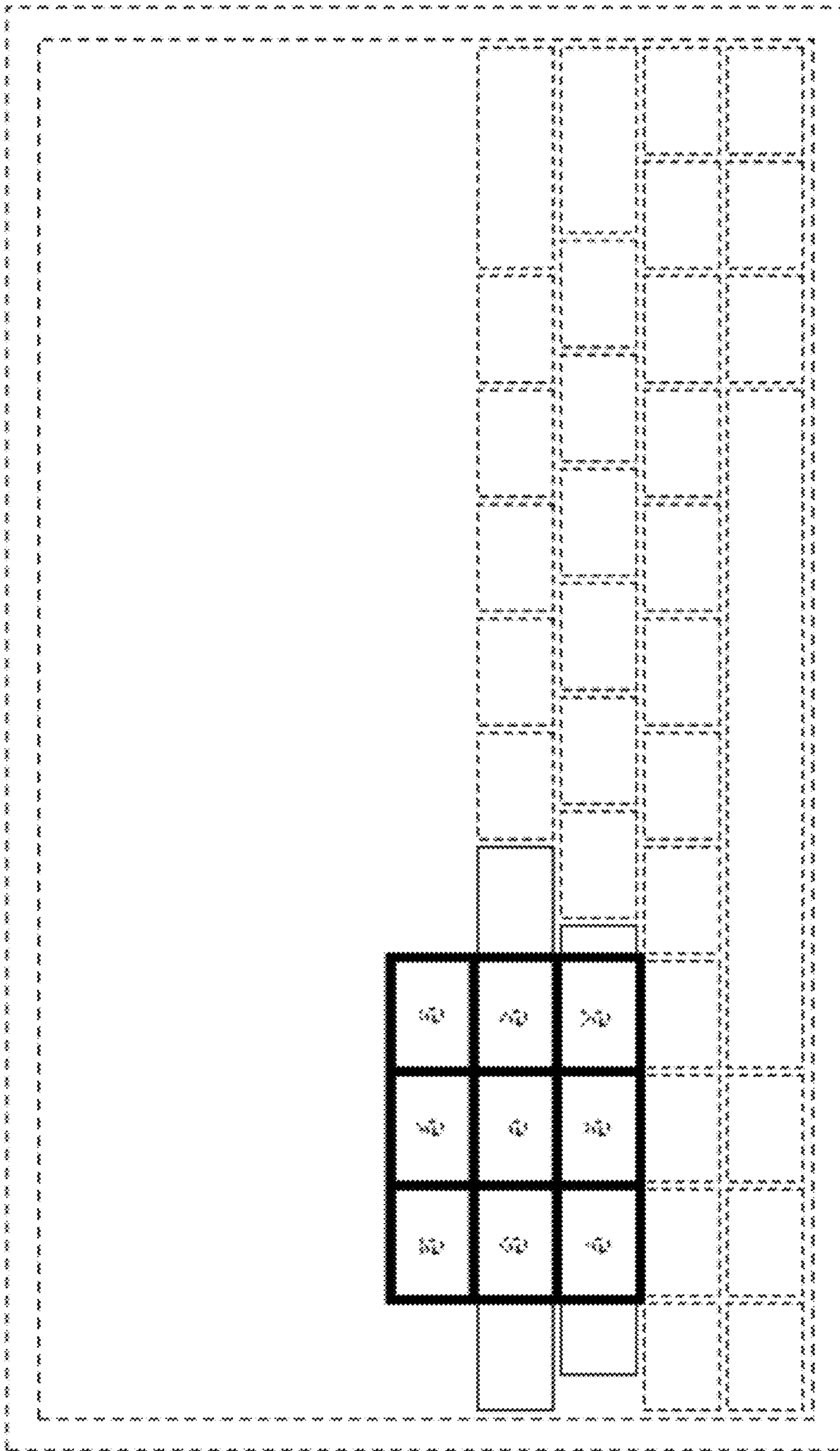

FIG. 2

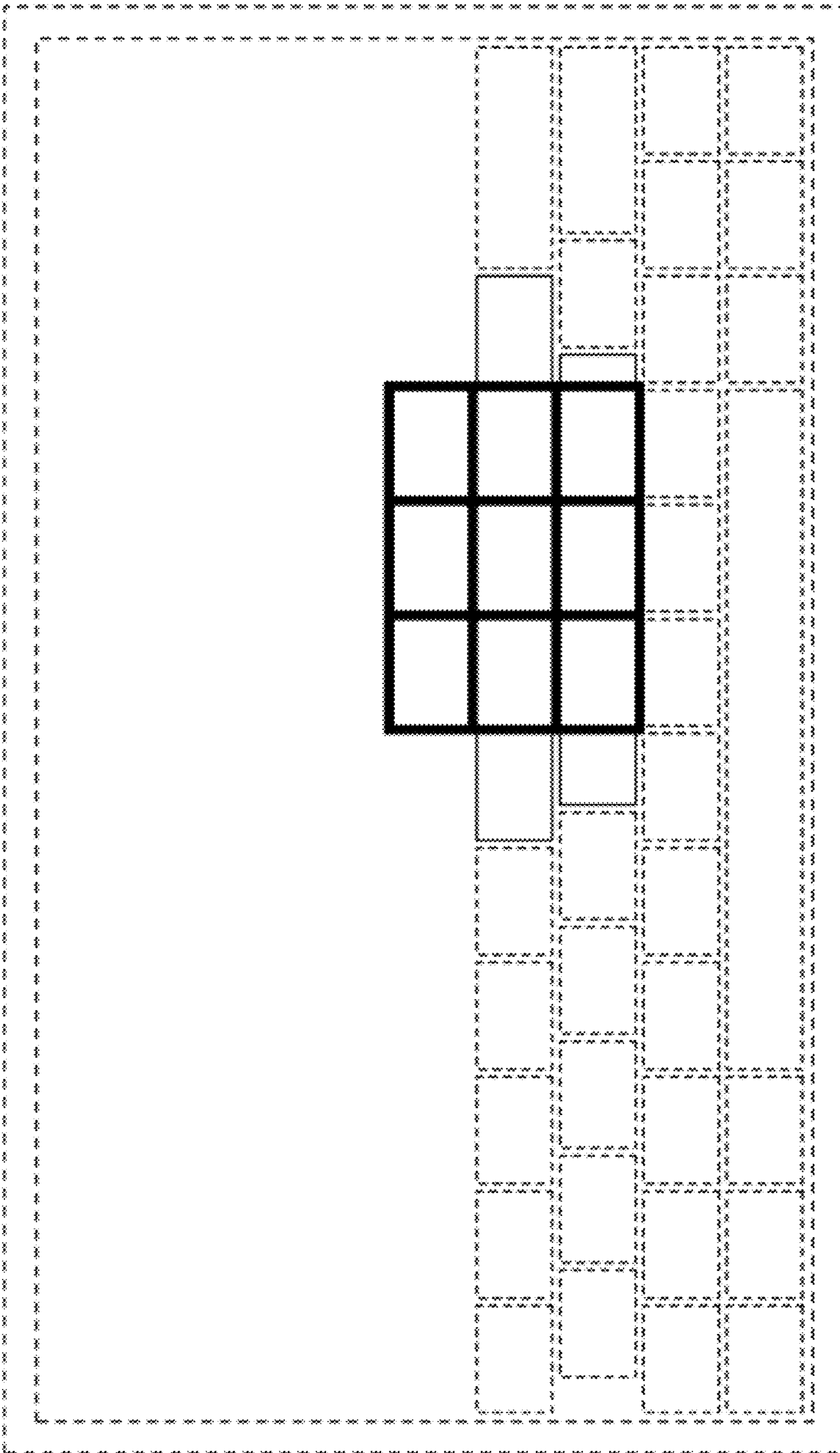

FIG. 3

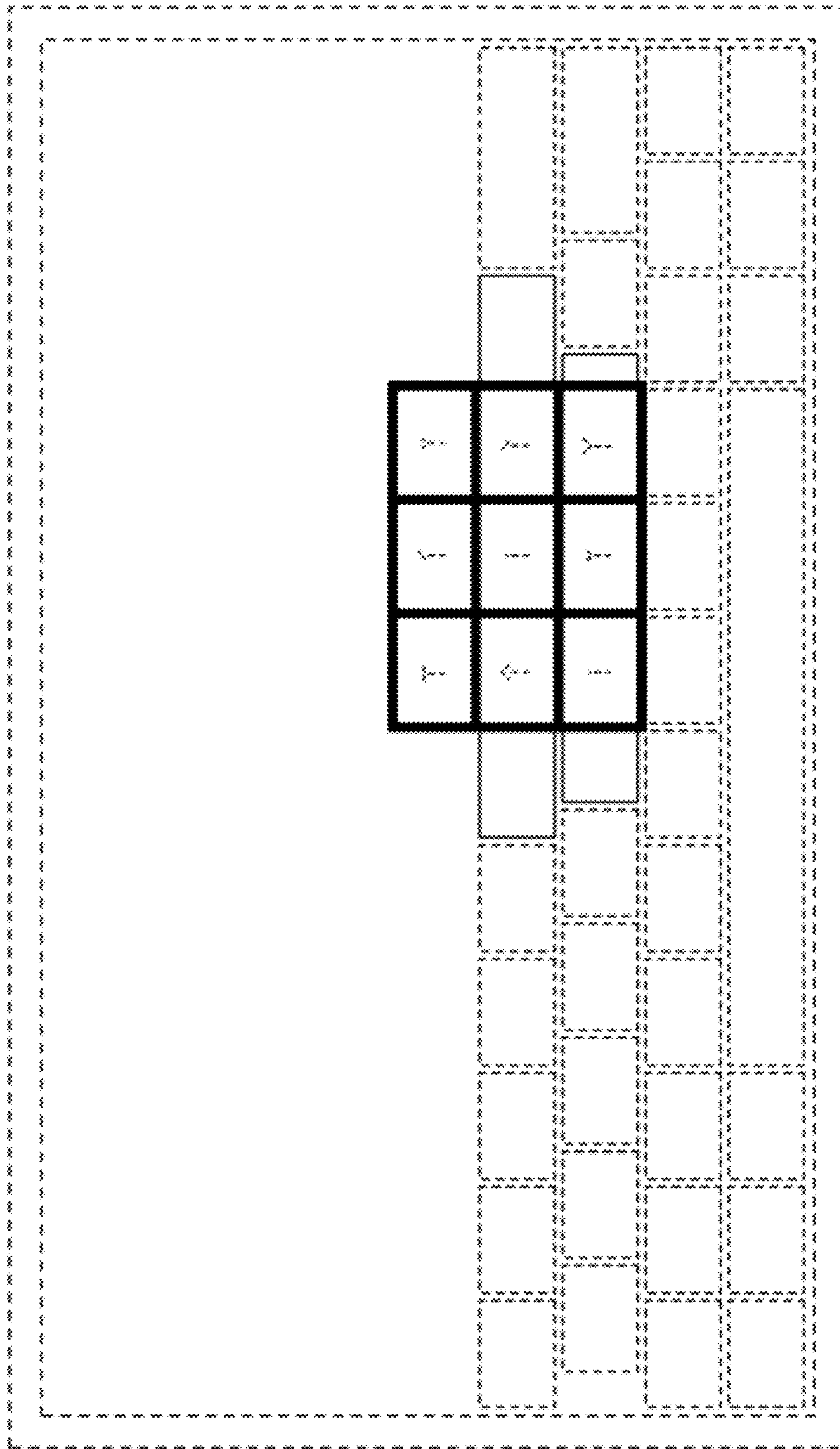

FIG. 4