

US00D664519S

(12) **United States Design Patent**
Akatsu et al.

(10) **Patent No.:** **US D664,519 S**
(45) **Date of Patent:** **** Jul. 31, 2012**

(54) **TELEPHONE**

(75) Inventors: **Masafuku Akatsu**, Kawasaki (JP);
Eiichi Taniguchi, Kawasaki (JP);
Tadamine Toh, Kawasaki (JP); **Masaru**
Kunii, Kawasaki (JP); **Jun Tamatsu**,
Kawasaki (JP); **Tomotaka Sano**,
Kawasaki (JP); **Kouji Takeuchi**,
Kawasaki (JP); **Daisuke Yumita**,
Kawasaki (JP); **Naoki Ozawa**, Tokyo
(JP)

(73) Assignee: **NEC Infrontia Corporation**,
Kawasaki-Shi (JP)

(**) Term: **14 Years**

(21) Appl. No.: **29/396,369**

(22) Filed: **Jun. 29, 2011**

(30) **Foreign Application Priority Data**

May 20, 2011 (JP) 2011-011335

(51) **LOC (9) Cl.** **14-03**

(52) **U.S. Cl.** **D14/142**

(58) **Field of Classification Search** D14/130,
D14/138 R, 140, 140.1, 142, 144-145, 147-151,
D14/158-159, 168, 240, 242, 243, 496, 217,
D14/329-330, 434, 466-467, 251-253; 379/387.01,
379/388.02, 420.02, 447, 453, 434; 381/16;
D21/517; 455/351; D13/108

See application file for complete search history.

(56) **References Cited**

U.S. PATENT DOCUMENTS

D303,390 S *	9/1989	Ohta et al.	D14/151
D313,235 S *	12/1990	Kido et al.	D14/151
D326,850 S *	6/1992	Joffe et al.	D14/142
D332,263 S *	1/1993	Taniguchi	D14/151
5,369,700 A *	11/1994	Koura et al.	379/165
D366,484 S *	1/1996	Levin	D14/151
D368,091 S *	3/1996	Yoshihiko et al.	D14/151
D375,094 S *	10/1996	Toh	D14/151
D418,488 S *	1/2000	NG et al.	D14/329

D420,405 S *	2/2000	Plain et al.	D21/517
D490,394 S *	5/2004	Taniguchi et al.	D14/151
D499,079 S *	11/2004	Abe et al.	D14/151
D515,063 S *	2/2006	Yanagisawa et al.	D14/151
D535,277 S *	1/2007	Mamizuka et al.	D14/151
D558,730 S *	1/2008	Nakashima	D14/151
D572,701 S *	7/2008	Tani	D14/151
D576,146 S *	9/2008	Brown et al.	D14/151
D596,612 S *	7/2009	Akatsu et al.	D14/151
D596,613 S *	7/2009	Akatsu et al.	D14/151
D597,060 S *	7/2009	Akatsu et al.	D14/151
D597,061 S *	7/2009	Akatsu et al.	D14/151
D600,671 S *	9/2009	Akatsu et al.	D14/151
D601,119 S *	9/2009	Akatsu et al.	D14/151

OTHER PUBLICATIONS

IPitomy IP550 Sip based telephone, <URL:http://www.atphones.com/pdf/ipitomy/IP550/ip550_cut.pdf>, retrieved from internet Feb. 13, 2012.*

NEC 34-Button Backlit Super Display Telephone with Half-Duplex Speakerphone, <URL:http://www.telephonesystems.com/newequipment/nec_telephones.cfm>, retrieved from internet Feb. 13, 2012.*

* cited by examiner

Primary Examiner — Carla Wright

(74) *Attorney, Agent, or Firm* — Holtz, Holtz, Goodman & Chick, PC

(57) **CLAIM**

The ornamental design for a telephone, as shown and described.

DESCRIPTION

FIG. 1 is a front, right side, bottom perspective view of a telephone showing our new design;
FIG. 2 is a front elevational view thereof;
FIG. 3 is a rear elevational view thereof;
FIG. 4 is a left side view thereof;
FIG. 5 is a right side view thereof;
FIG. 6 is a top plan view thereof; and,
FIG. 7 is a bottom plan view thereof.
The broken line showings are for illustrative purposes only and form no part of the claimed design.

1 Claim, 6 Drawing Sheets

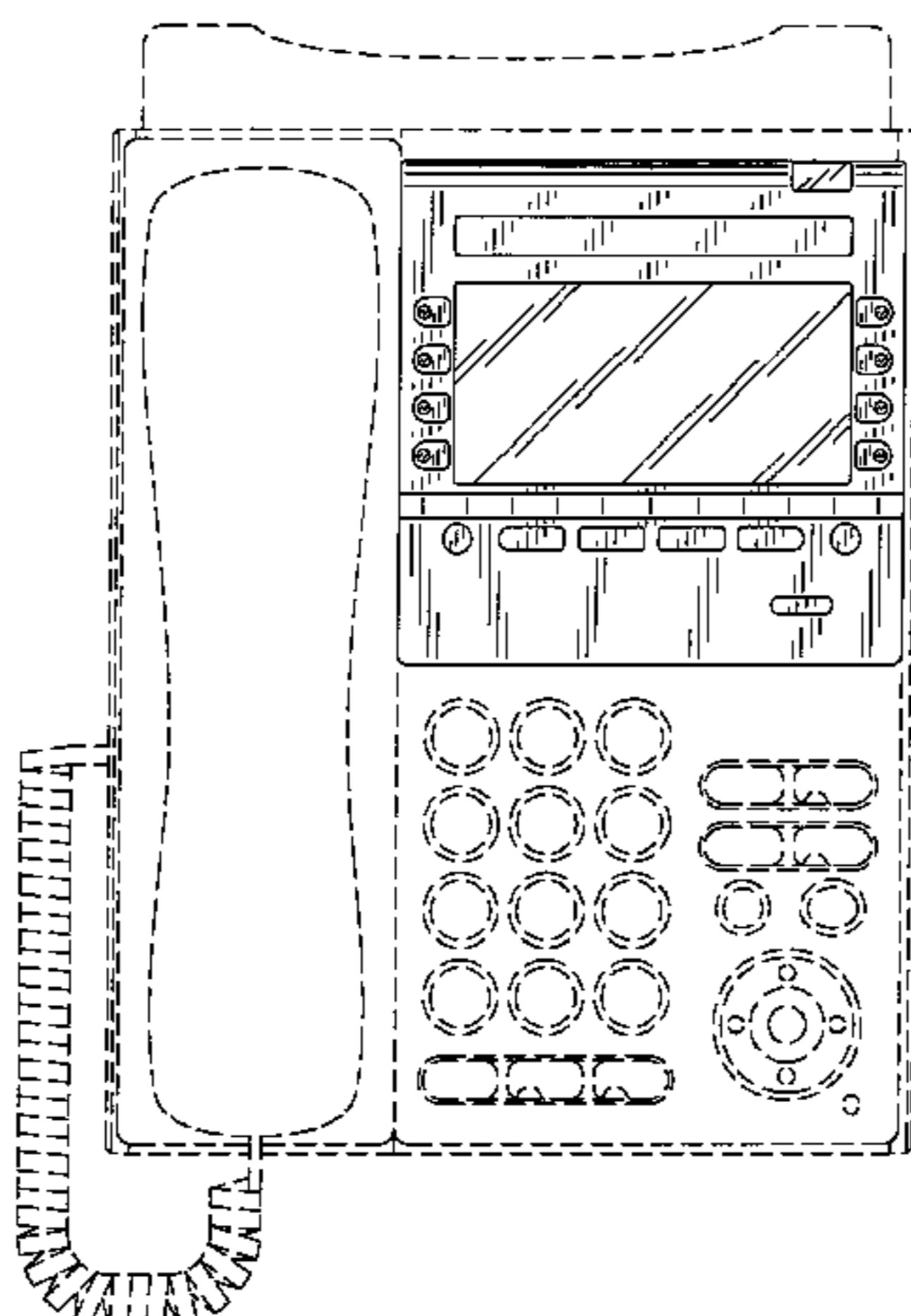

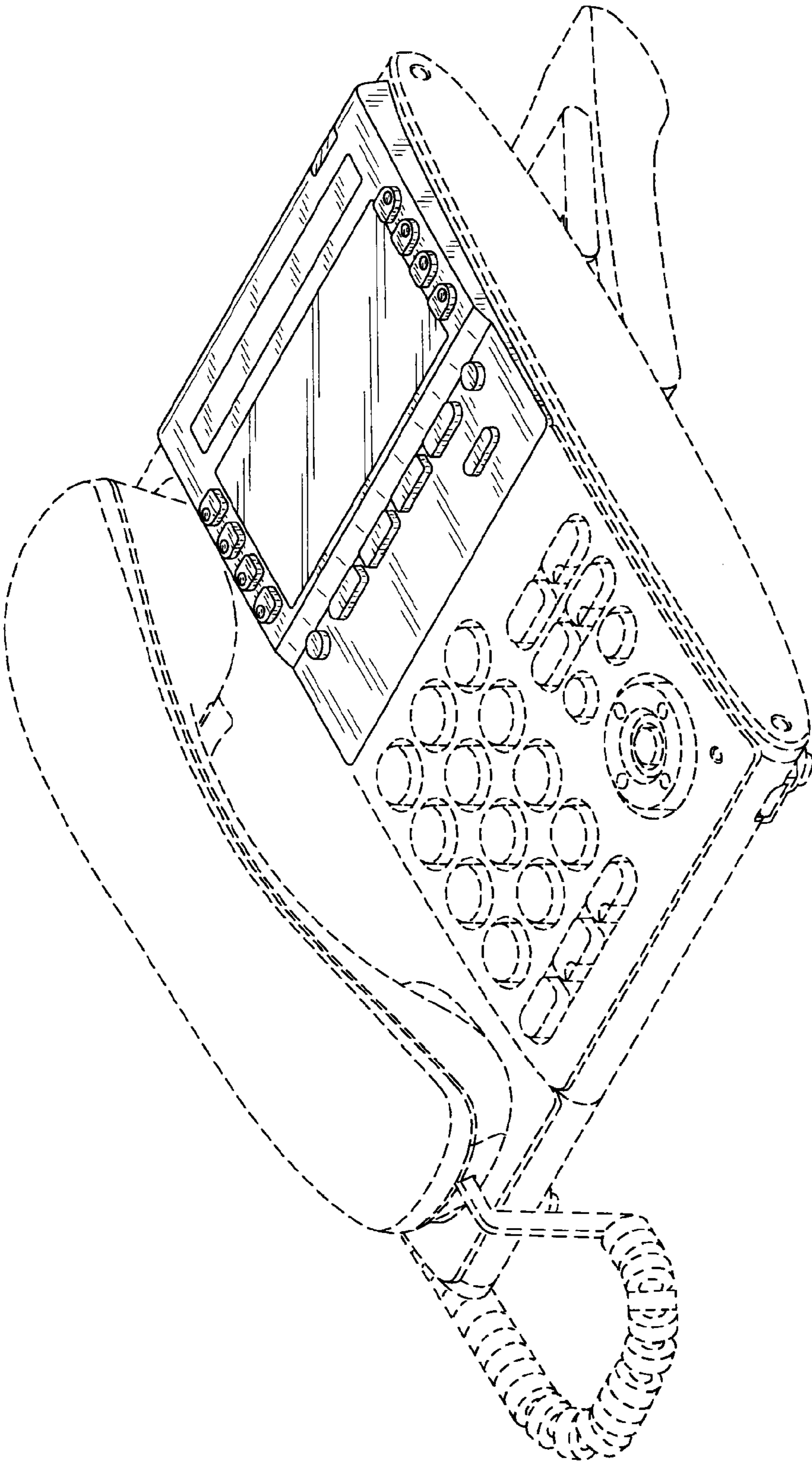

FIG. 1

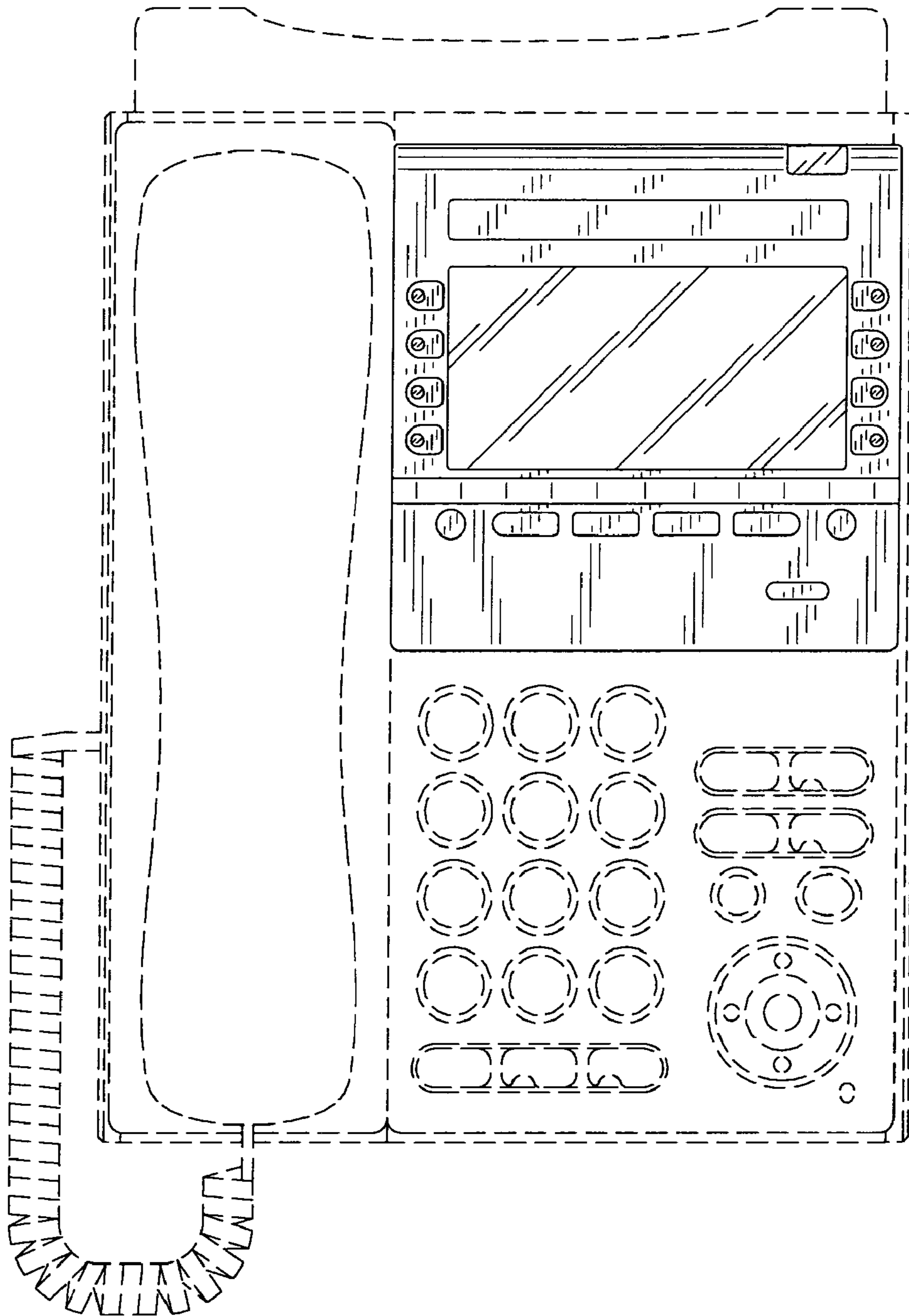

FIG. 2

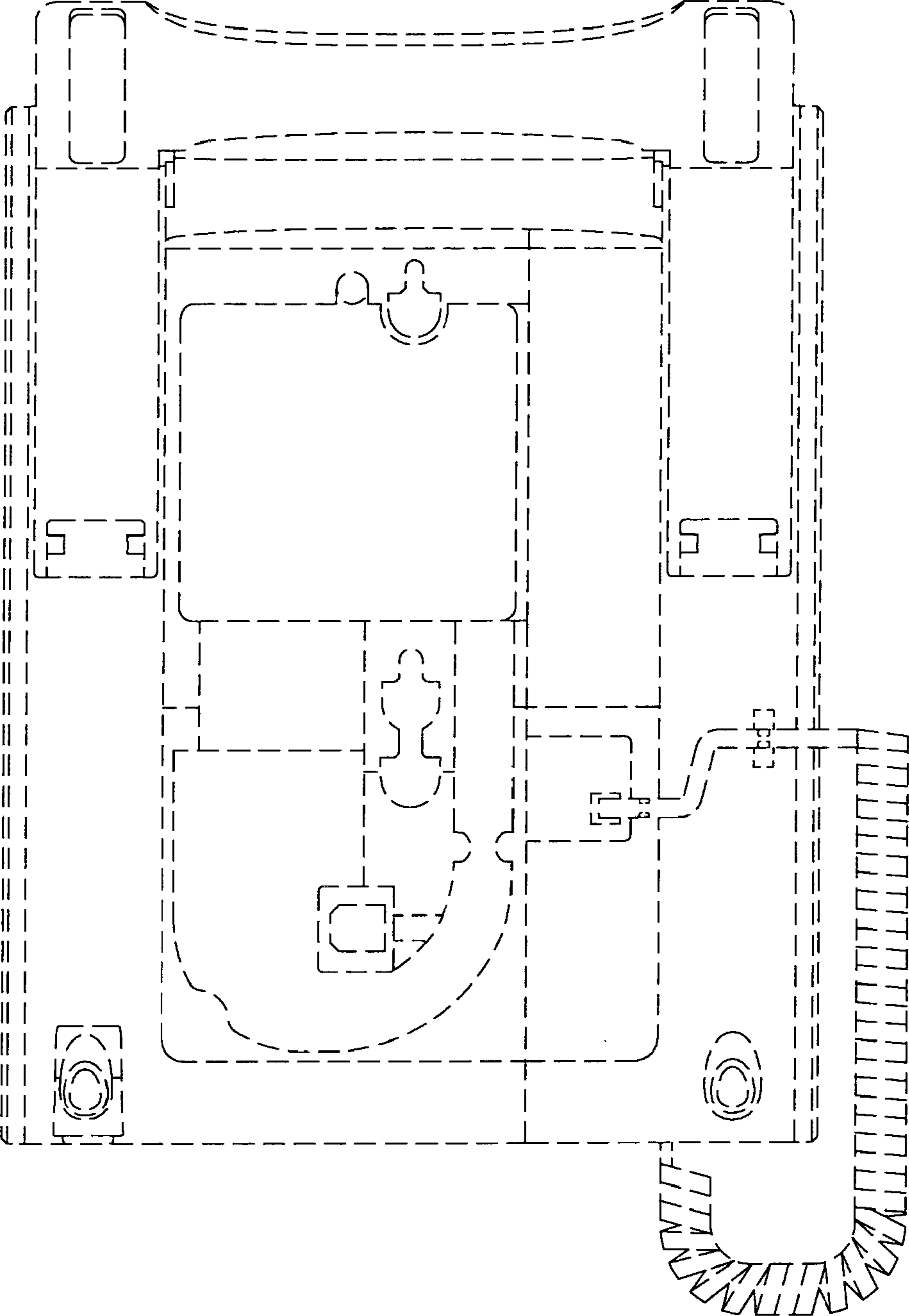

FIG. 3

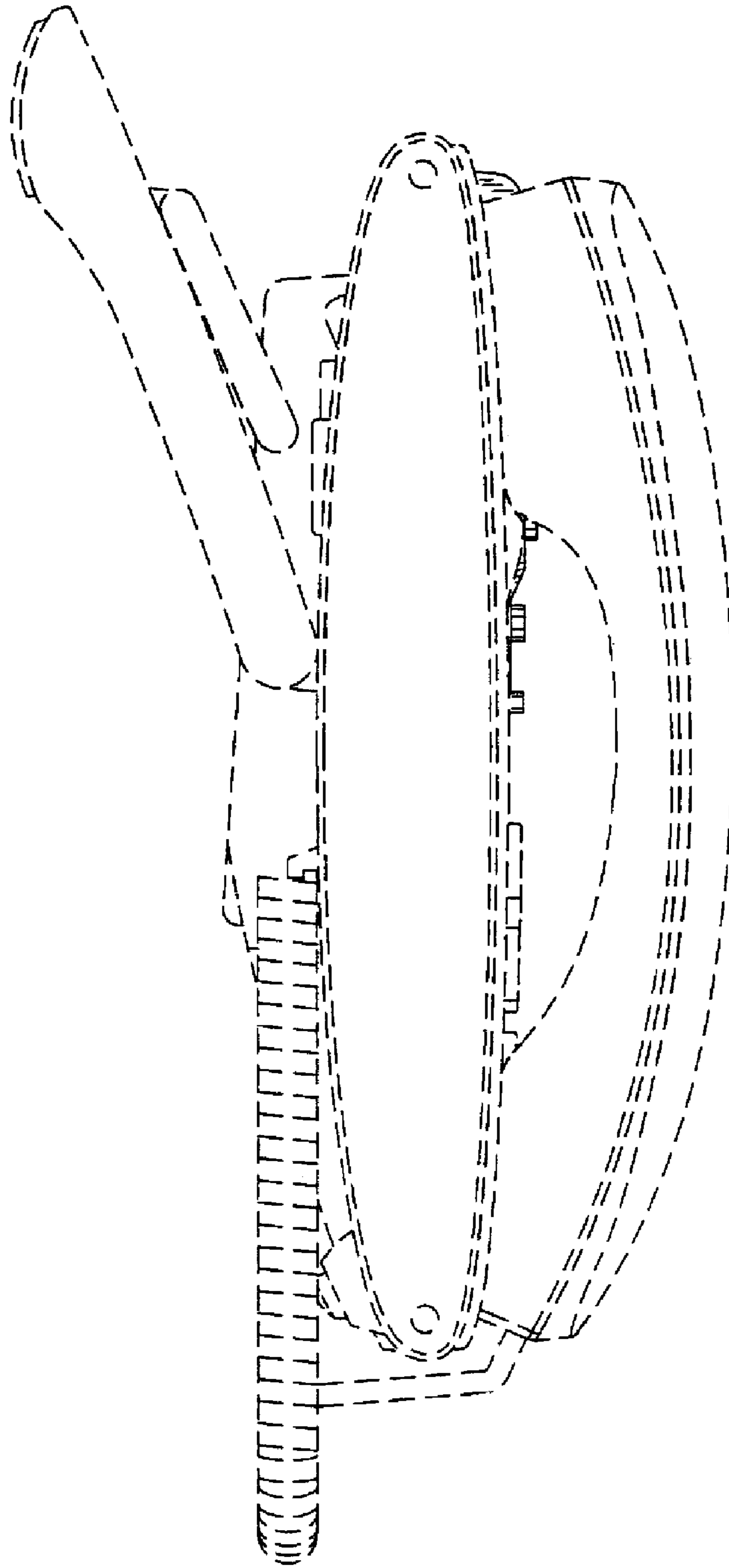

FIG. 4

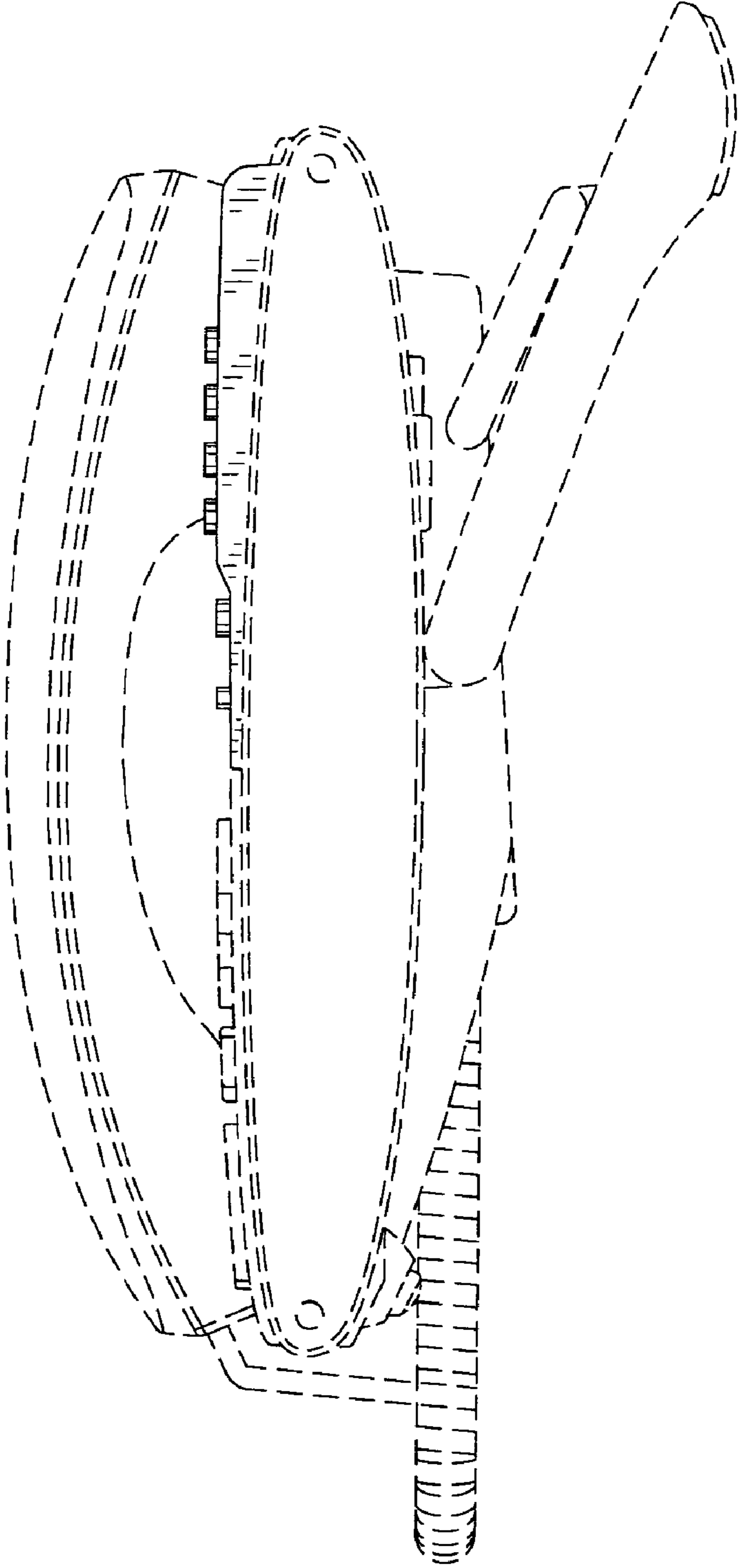

FIG. 5

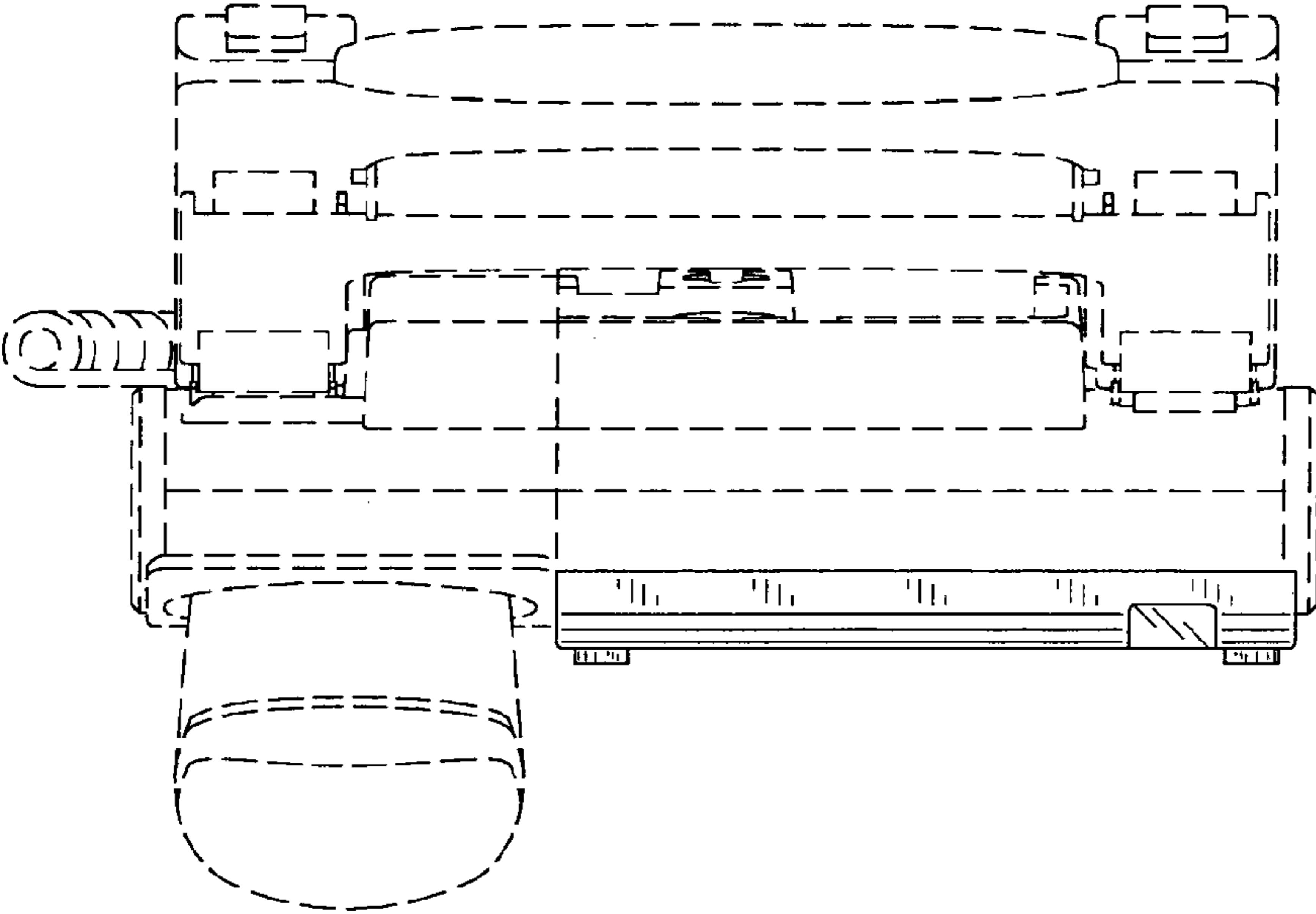

FIG. 6

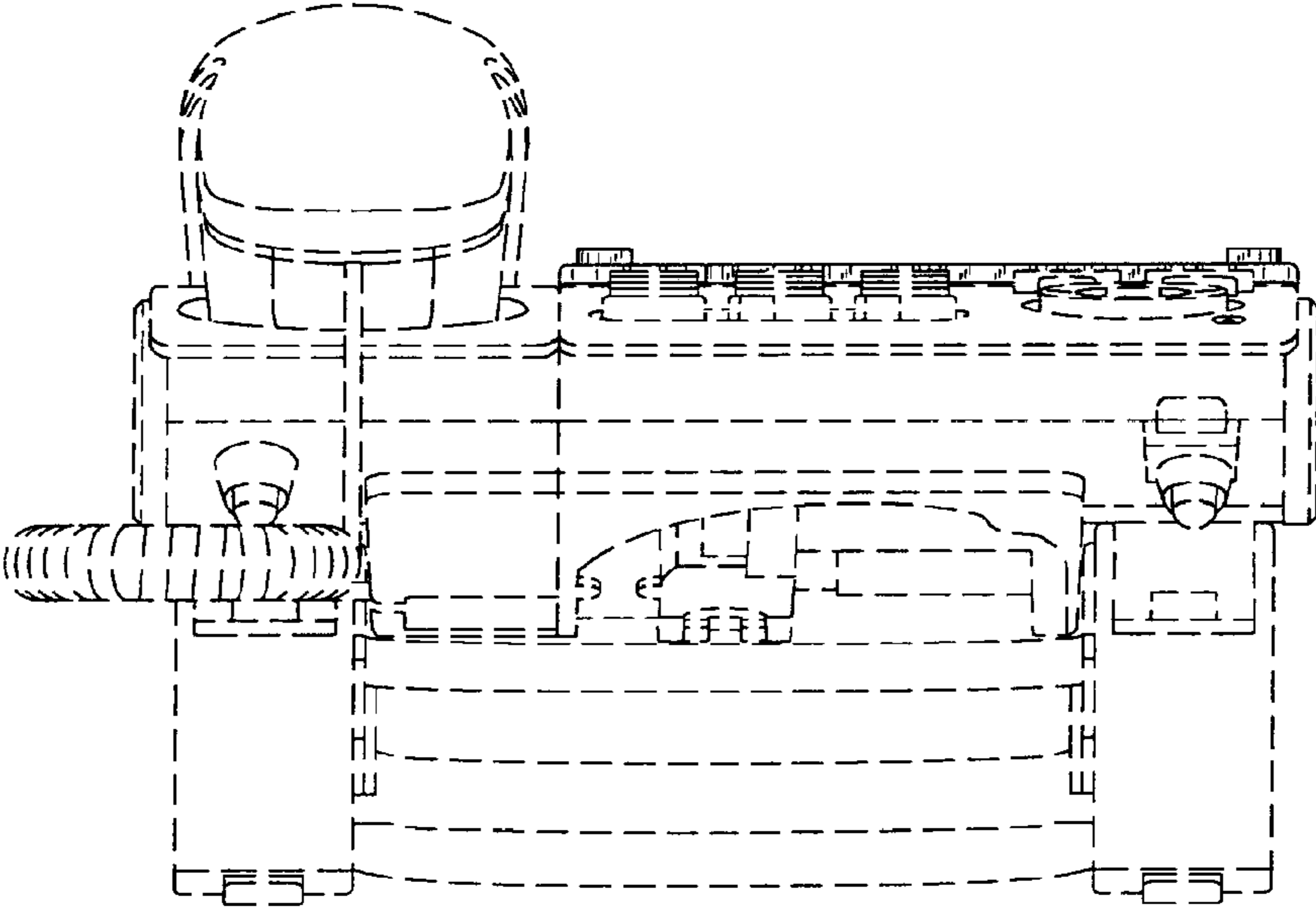

FIG. 7