



US00D664468S

(12) **United States Design Patent**  
**Gersh**

(10) **Patent No.:** **US D664,468 S**  
(45) **Date of Patent:** **\*\* Jul. 31, 2012**

(54) **DIAMOND**

(76) Inventor: **Ruven Gersh**, Tel Aviv (IL)

(\*\*) Term: **14 Years**

(21) Appl. No.: **29/379,346**

(22) Filed: **Nov. 18, 2010**

(30) **Foreign Application Priority Data**

May 25, 2010 (IL) ..... 49498

(51) **LOC (9) Cl.** ..... **11-01**

(52) **U.S. Cl.** ..... **D11/89**

(58) **Field of Classification Search** ..... D11/1-2,  
D11/26-29, 89-92; 63/26-28, 32  
See application file for complete search history.

(56) **References Cited**

**U.S. PATENT DOCUMENTS**

D133,706 S *	9/1942	Thatcher	.....	D11/90
D142,193 S *	8/1945	Katz	.....	D11/56
D196,868 S *	11/1963	Nagy	.....	D11/90
D209,771 S *	1/1968	Saltzman	.....	D11/90
D273,371 S *	4/1984	Bulgari	.....	D11/56
D301,213 S *	5/1989	Groh	.....	D11/89
D373,551 S *	9/1996	Udco	.....	D11/90

D384,593 S *	10/1997	Katz	.....	D11/90
6,434,805 B2 *	8/2002	Haimoff	.....	29/10
D501,151 S *	1/2005	Tolkowsky	.....	D11/90
D514,014 S *	1/2006	Hadad	.....	D11/90
D537,378 S *	2/2007	Kothari	.....	D11/89
D542,176 S *	5/2007	Taussig	.....	D11/92
D565,995 S *	4/2008	Granig	.....	D11/90
D567,137 S *	4/2008	Rydlawicz	.....	D11/90
D583,278 S *	12/2008	Steshik	.....	D11/91
D607,368 S *	1/2010	Schweiger	.....	D11/89
D608,681 S *	1/2010	Swarovski	.....	D11/89
D649,083 S *	11/2011	Richter	.....	D11/89
D654,823 S *	2/2012	Schweiger	.....	D11/89

\* cited by examiner

*Primary Examiner* — Ralf Seifert

(74) *Attorney, Agent, or Firm* — Ladas & Parry LLP

(57) **CLAIM**

I claim the ornamental design for a diamond, as shown.

**DESCRIPTION**

FIG. 1 is a perspective view of a diamond showing my new design;

FIG. 2 is a top view thereof;

FIG. 3 is a bottom view thereof;

FIG. 4 is a side view thereof;

FIG. 5 is a side-front view thereof; and,

FIG. 6 is a side-back view thereof.

**1 Claim, 6 Drawing Sheets**

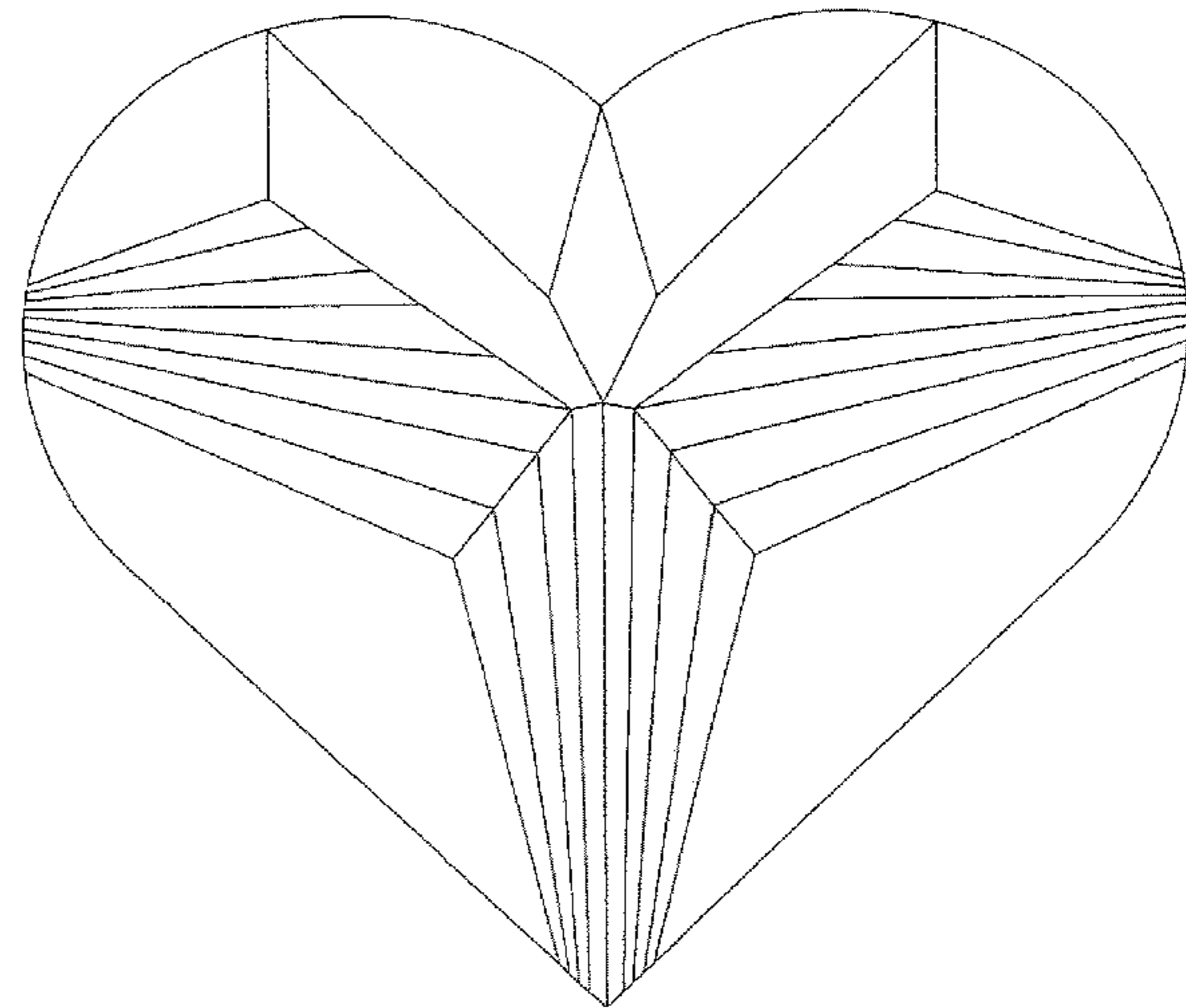
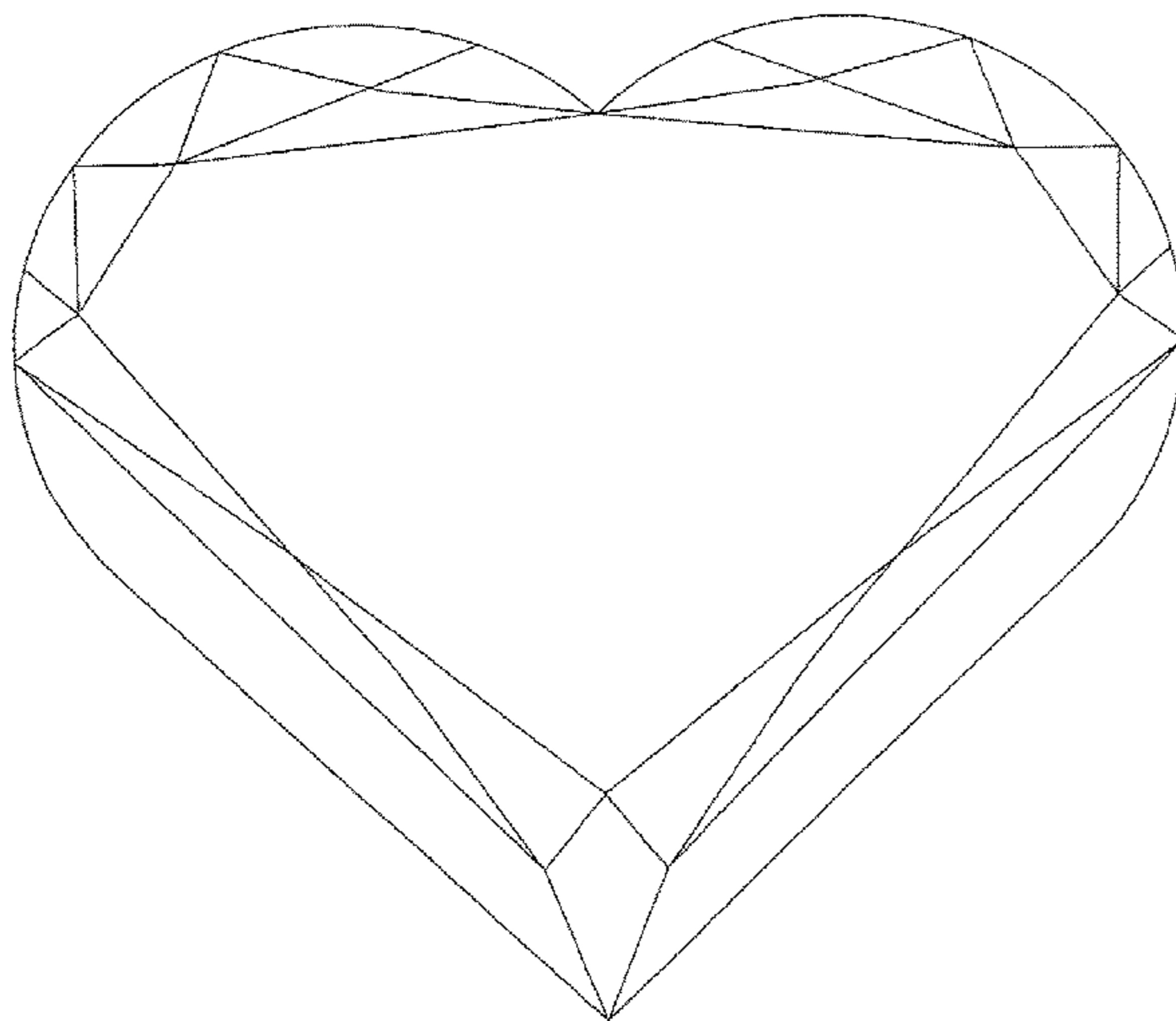

**FIG 1**

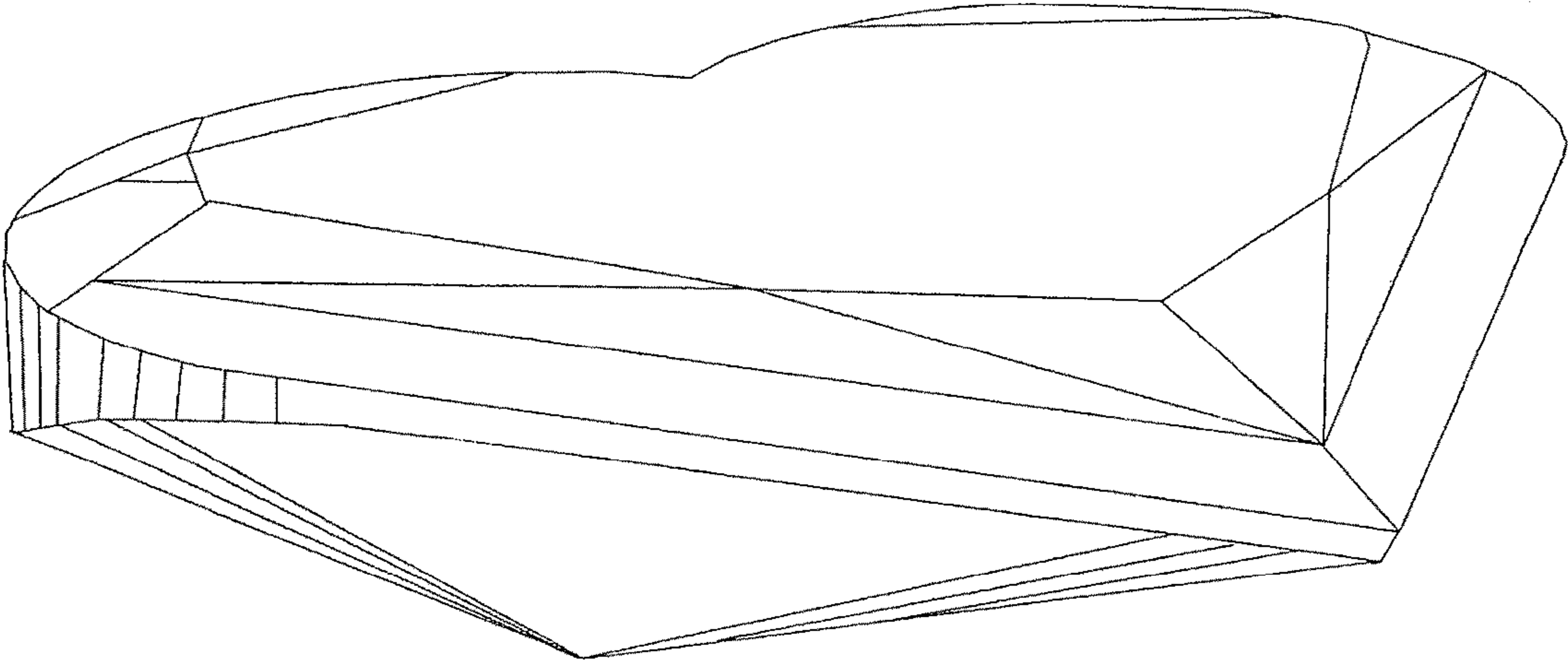

**FIG 2**

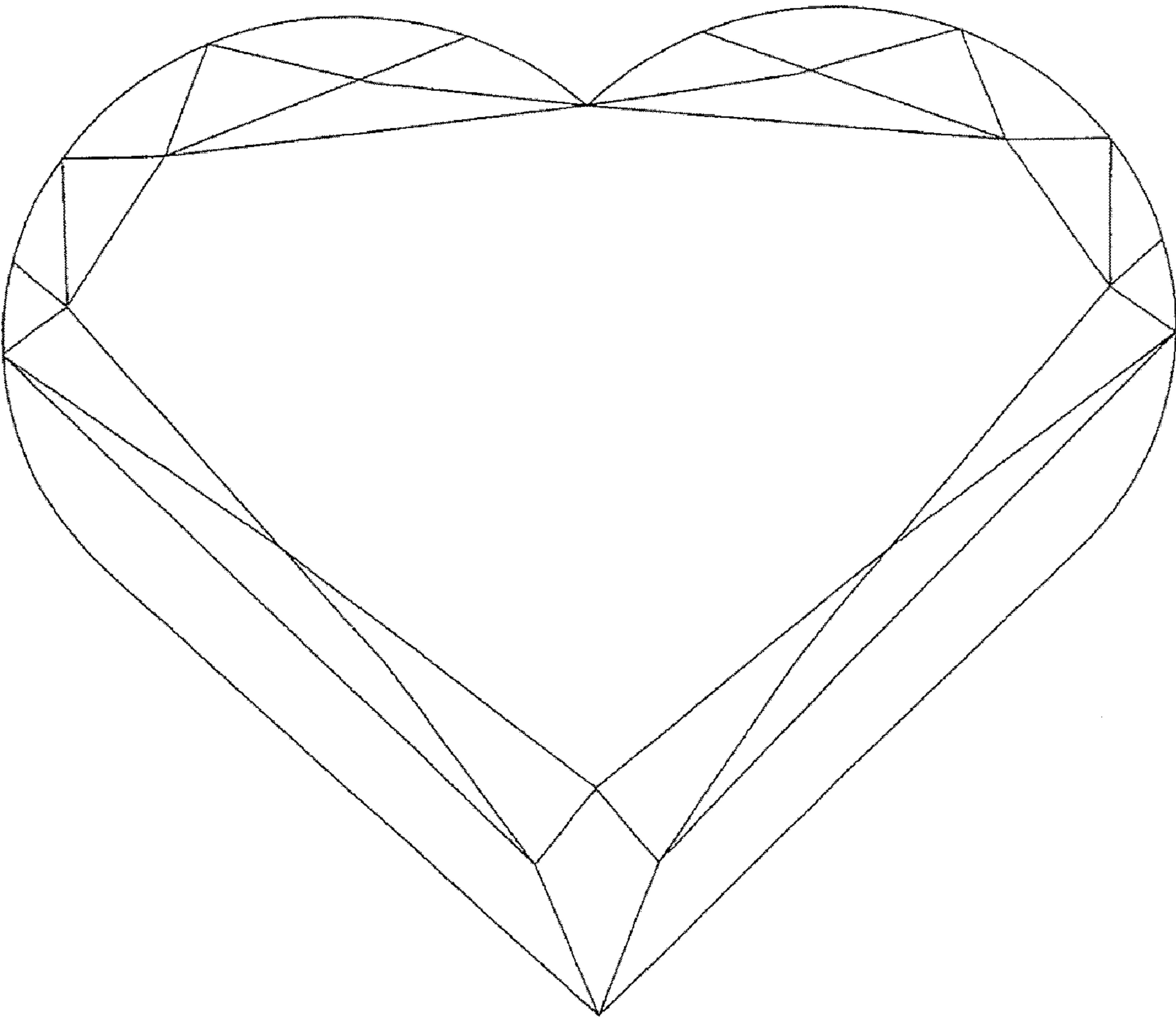

**FIG 3**

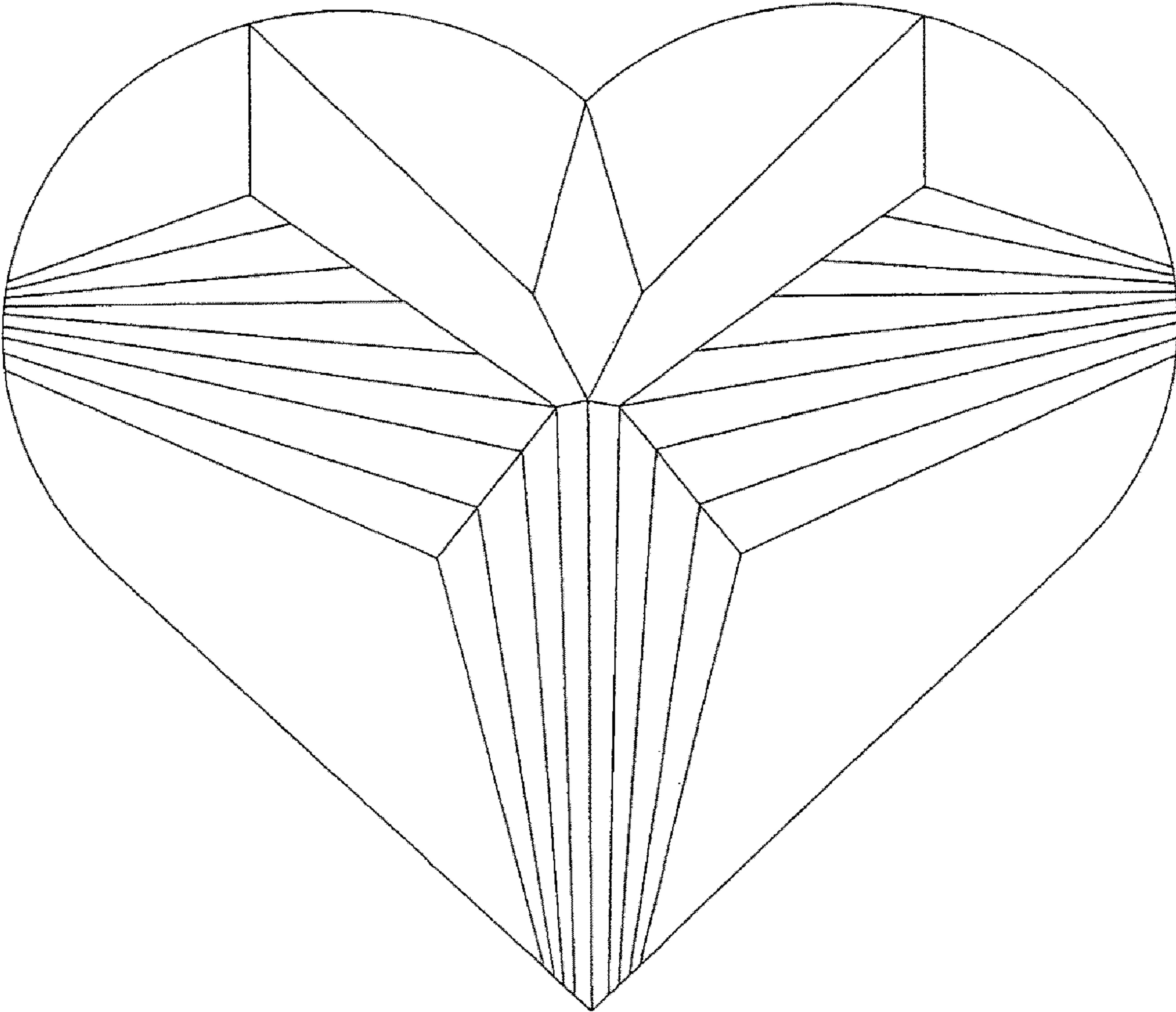

**FIG 4**

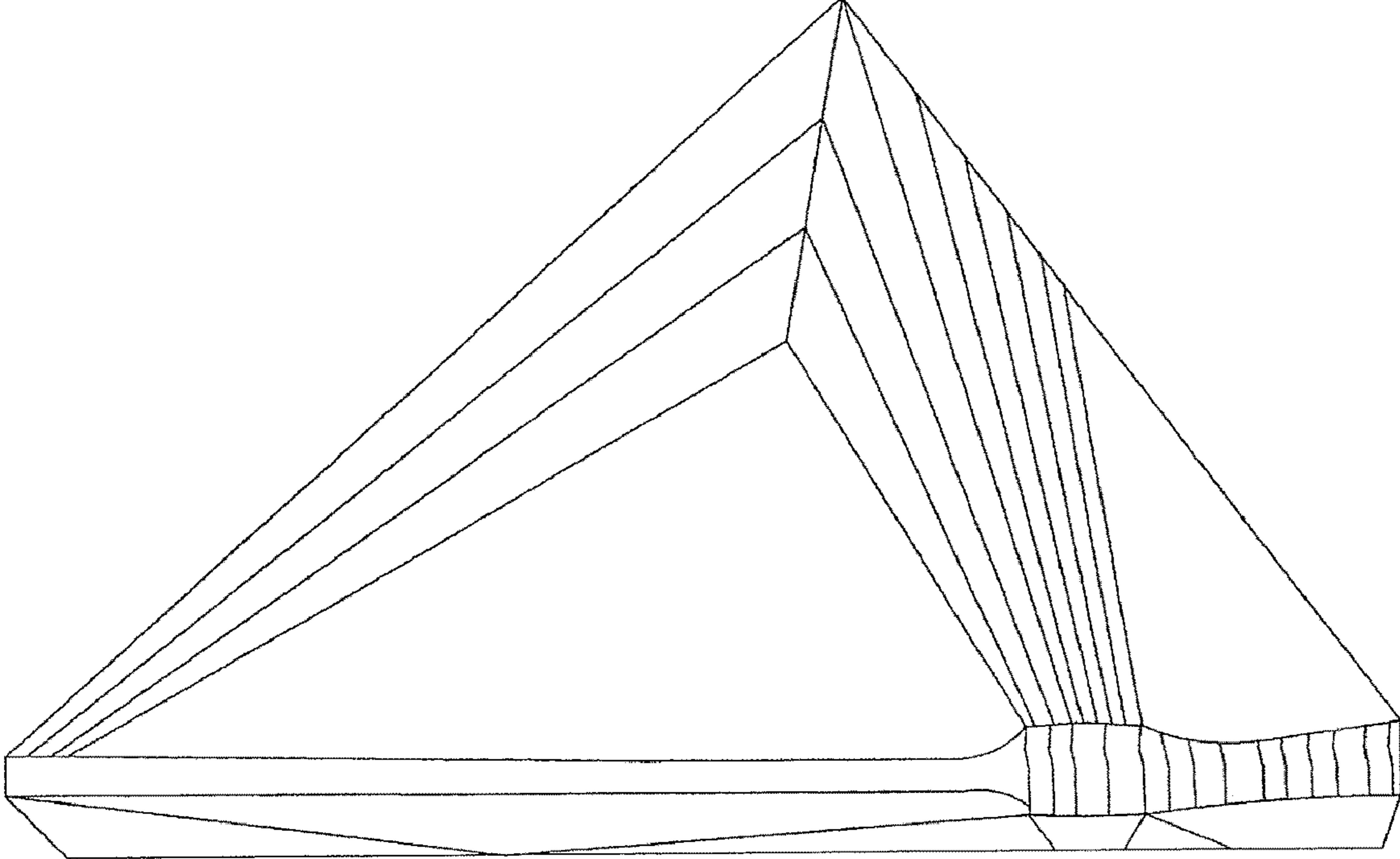

**FIG 5**

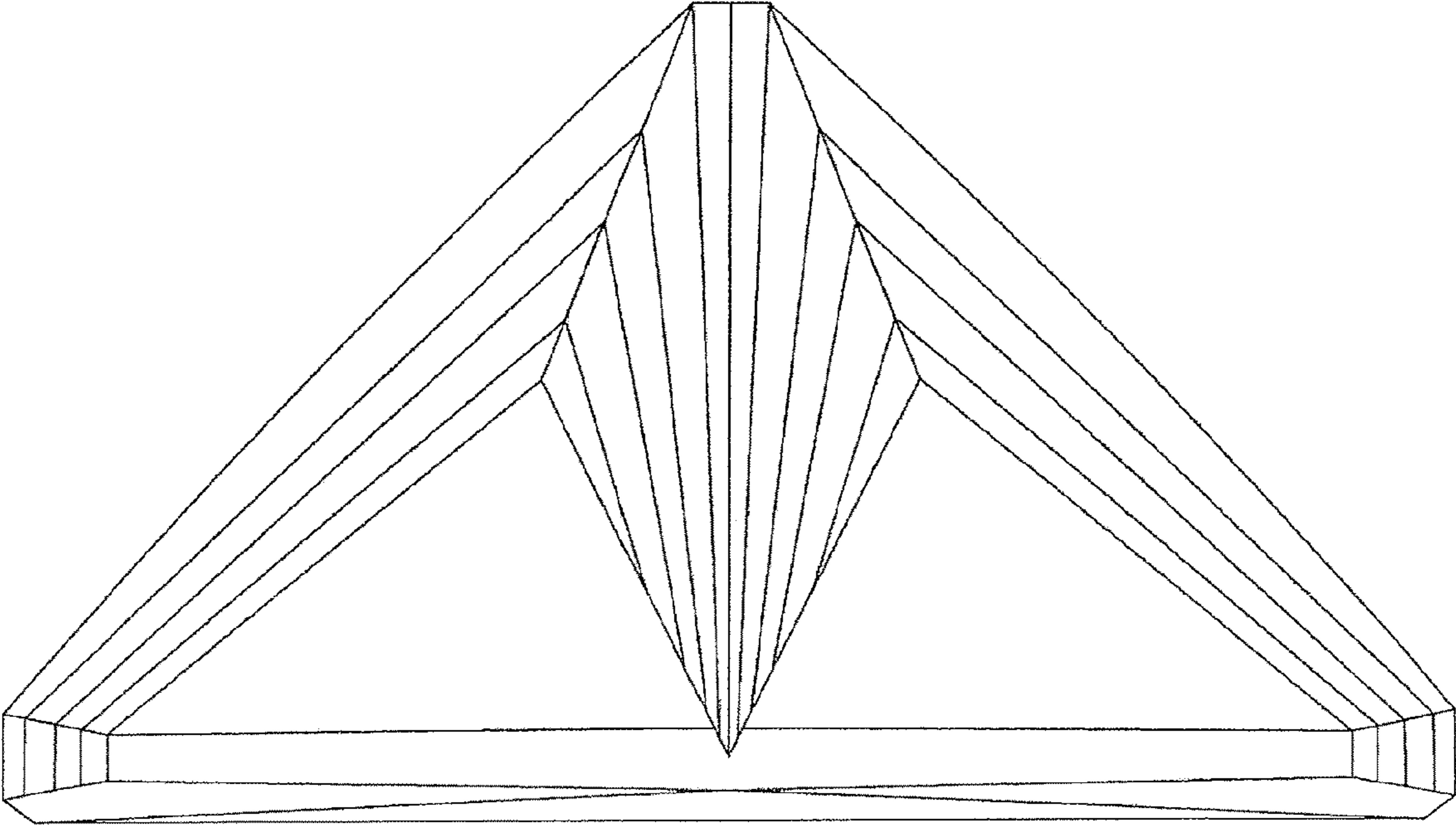

**FIG 6**

