

US00D664347S

(12) **United States Design Patent**
Hill et al.

(10) **Patent No.:** **US D664,347 S**
(45) **Date of Patent:** **** Jul. 31, 2012**

(54) **FOOTWEAR SOLE**

(75) Inventors: **Brandan J. Hill**, Ada, MI (US); **James S. Lindars**, Huntingdon, VT (US)

(73) Assignee: **Wolverine World Wide, Inc.**, Rockford, MI (US)

(**) Term: **14 Years**

(21) Appl. No.: **29/384,598**

(22) Filed: **Feb. 1, 2011**

(51) **LOC (9) Cl.** **02-99**

(52) **U.S. Cl.** **D2/972**

(58) **Field of Classification Search** D2/896-899,
D2/902, 903, 906-908, 923, 924, 943, 947,
D2/969, 972-975; 36/45-49, 50.1, 54, 77 M,
36/77 R, 83, 88, 94, 113, 114, 126-131
See application file for complete search history.

(56) **References Cited**

U.S. PATENT DOCUMENTS

3,013,564	A *	12/1961	Levey	36/94
D288,742	S *	3/1987	Caretti	D2/924
D308,591	S *	6/1990	Pickett	D2/972
D394,139	S *	5/1998	Hirahata	D2/902
D398,142	S *	9/1998	Benoit	D2/946
D440,754	S *	4/2001	Bathum	D2/972
6,990,753	B2	1/2006	Fuerst		
D522,223	S *	6/2006	Murphy et al.	D2/972
7,234,251	B2	6/2007	Fuerst		
7,290,356	B2	11/2007	Fuerst		

7,513,064	B2	4/2009	Fuerst
7,762,011	B2	7/2010	Fuerst
7,762,012	B2	7/2010	Fuerst
2009/0265955	A1	10/2009	Fuerst

OTHER PUBLICATIONS

Sakura Ninja Boot.

* cited by examiner

Primary Examiner — Dominic Simone

(74) *Attorney, Agent, or Firm* — Warner Norcross & Judd LLP

(57) **CLAIM**

The ornamental design for footwear sole, as shown and described.

DESCRIPTION

FIG. 1 is a perspective view of the footwear sole embodying the new design;
FIG. 2 is a top view thereof;
FIG. 3 is a right side view thereof;
FIG. 4 is a left side view thereof;
FIG. 5 is a front view thereof; and,
FIG. 6 is a rear view thereof.
FIGS. 1-6 show features of an article of footwear in phantom lines. These features are shown for environmental purposes and do not form any part of the claimed design. Further, the phantom lines immediately adjacent the solid-line portions of the design form the boundary of the design, with the phantom lines forming no part of the claimed design.

1 Claim, 4 Drawing Sheets



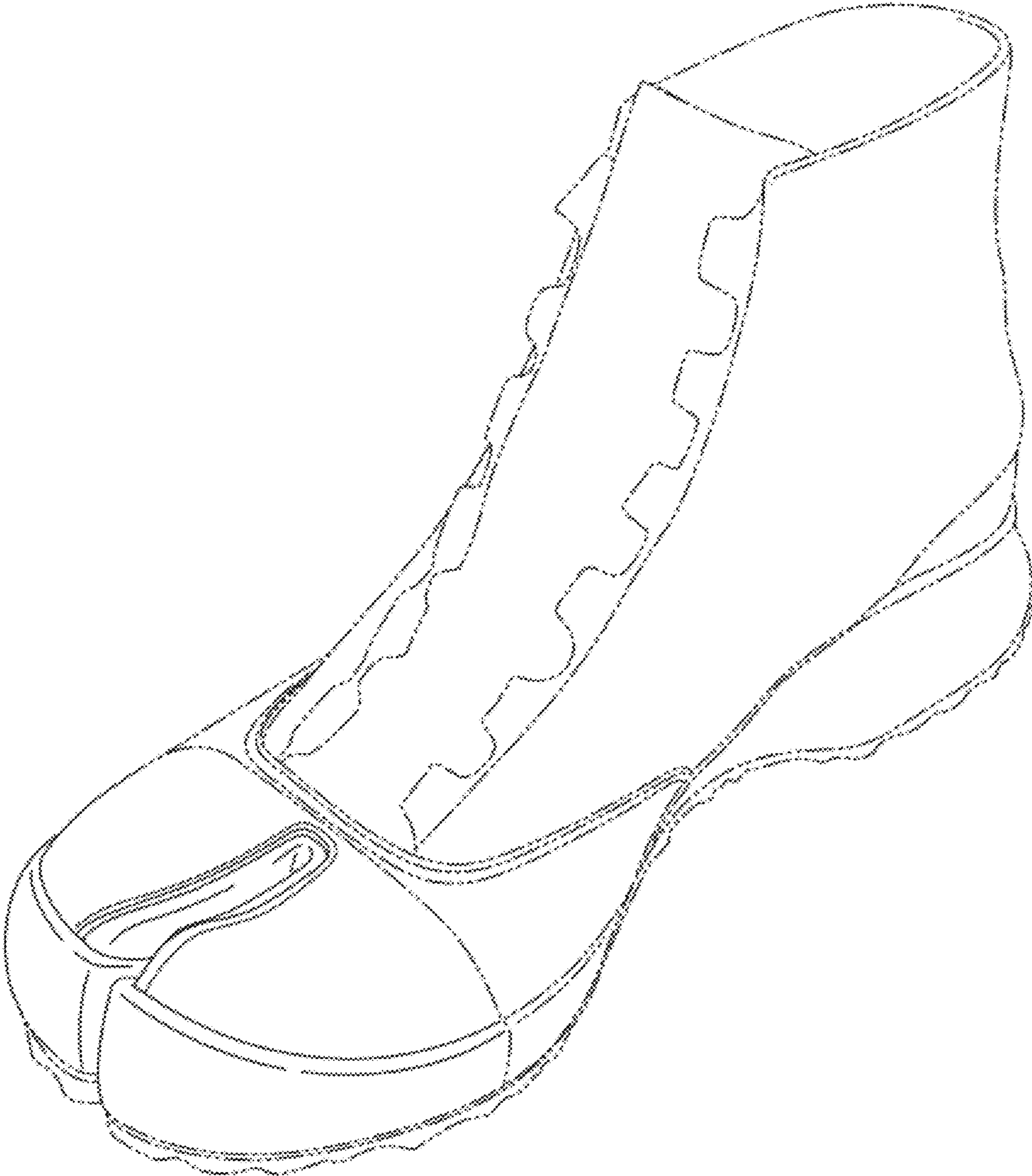

Fig. 1

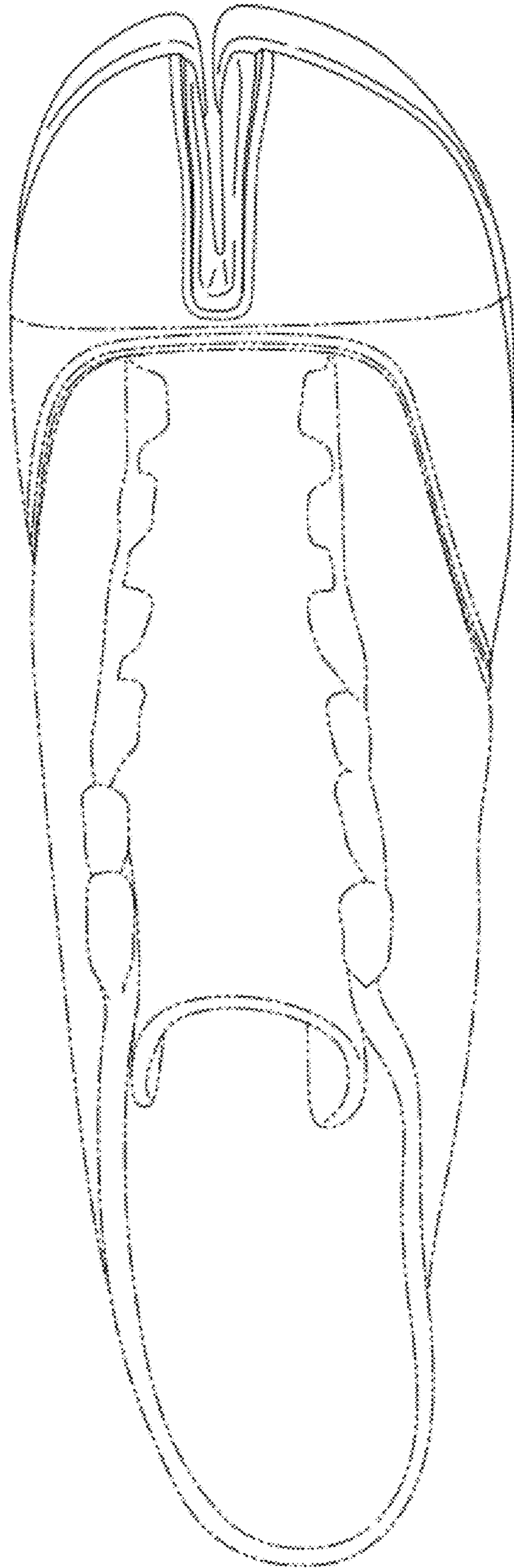

Fig. 2

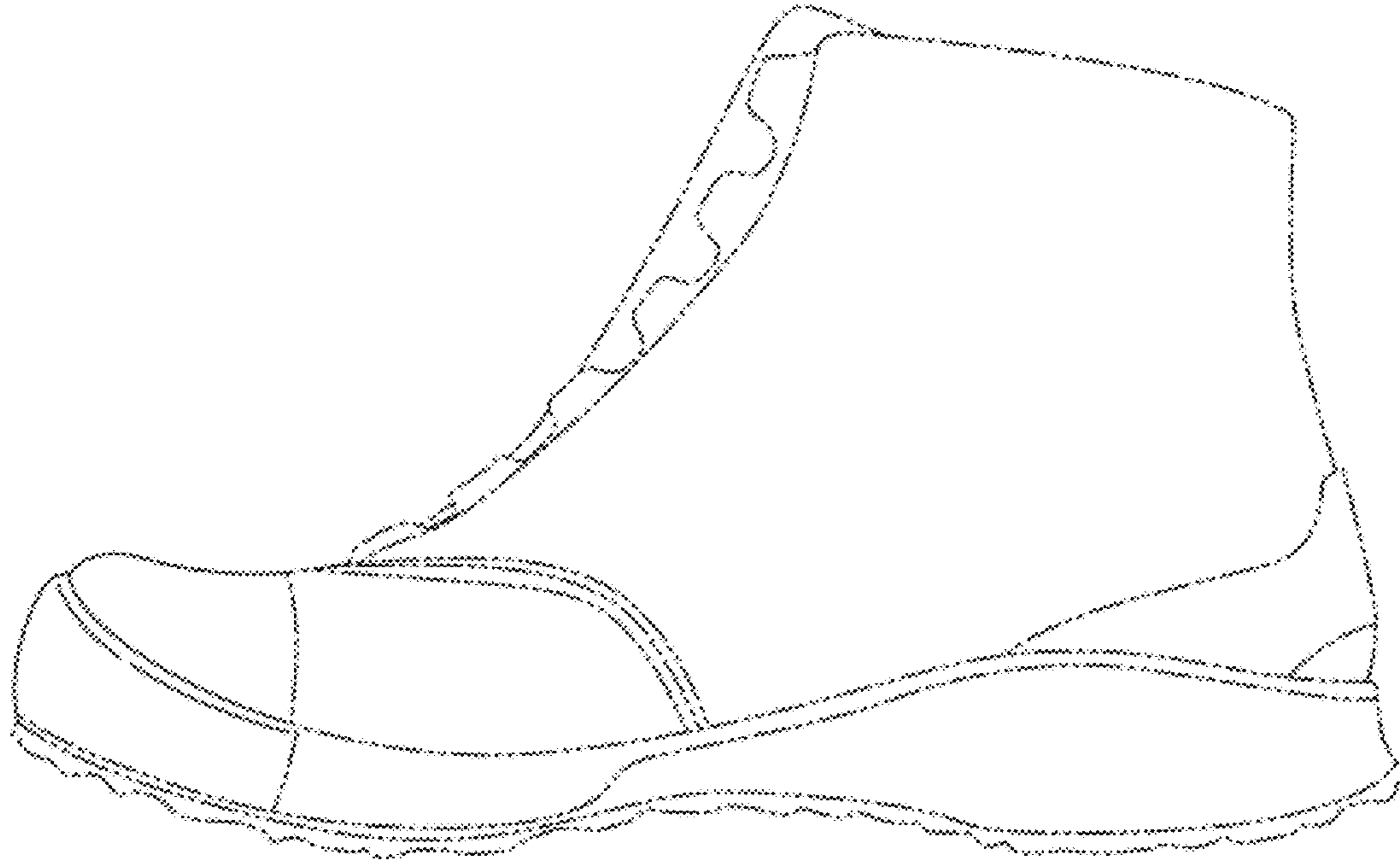

Fig. 3

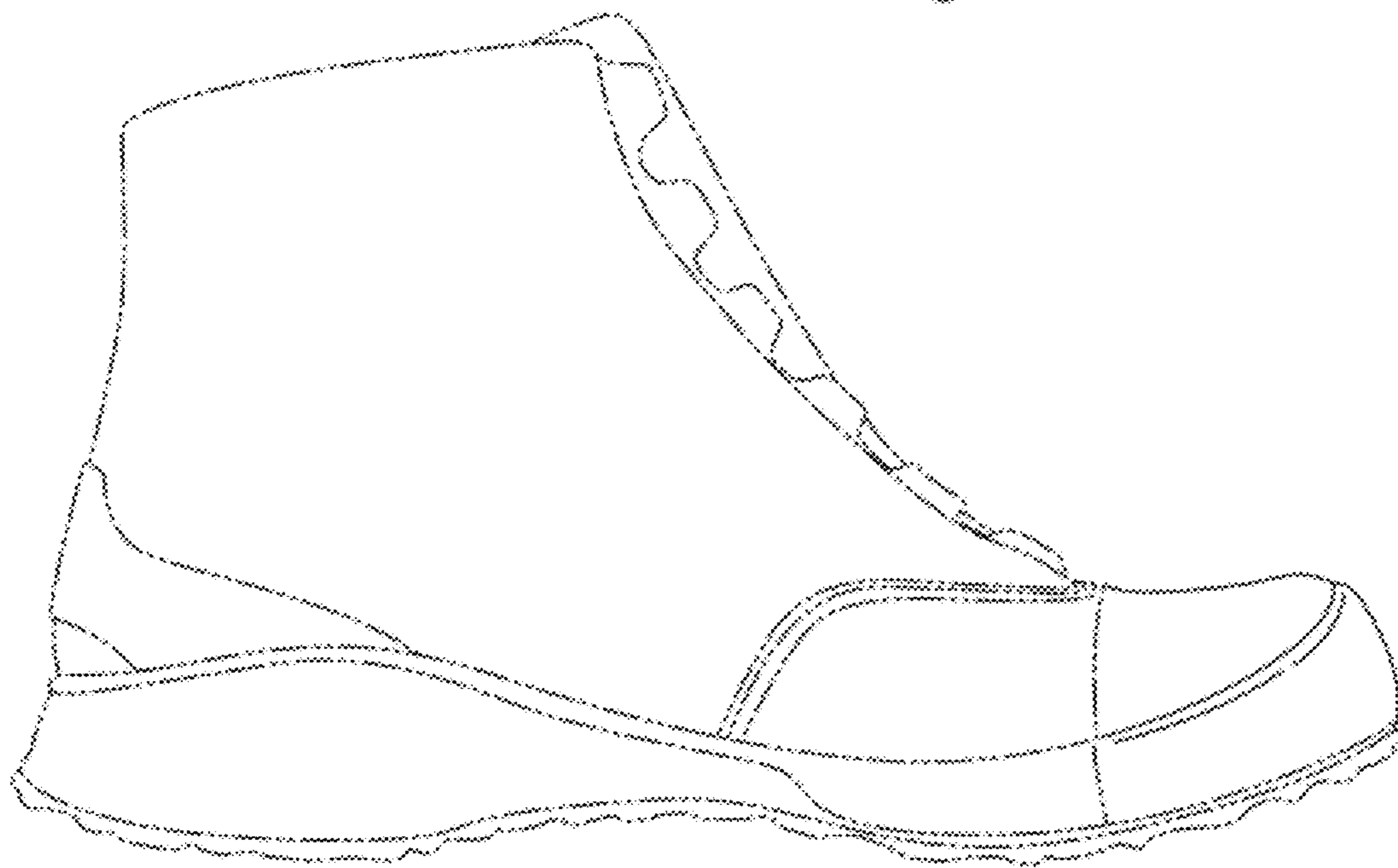

Fig. 4

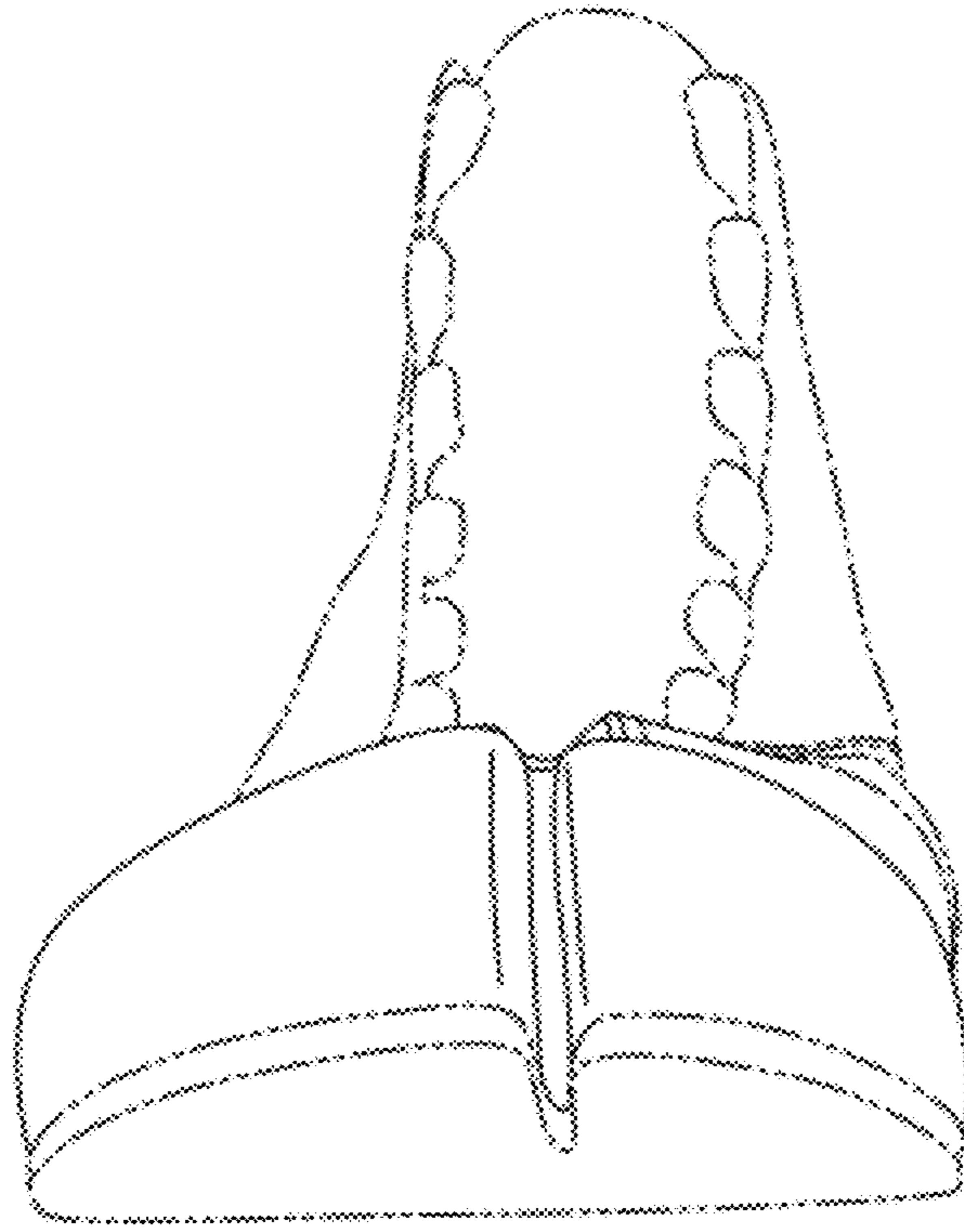

Fig. 5

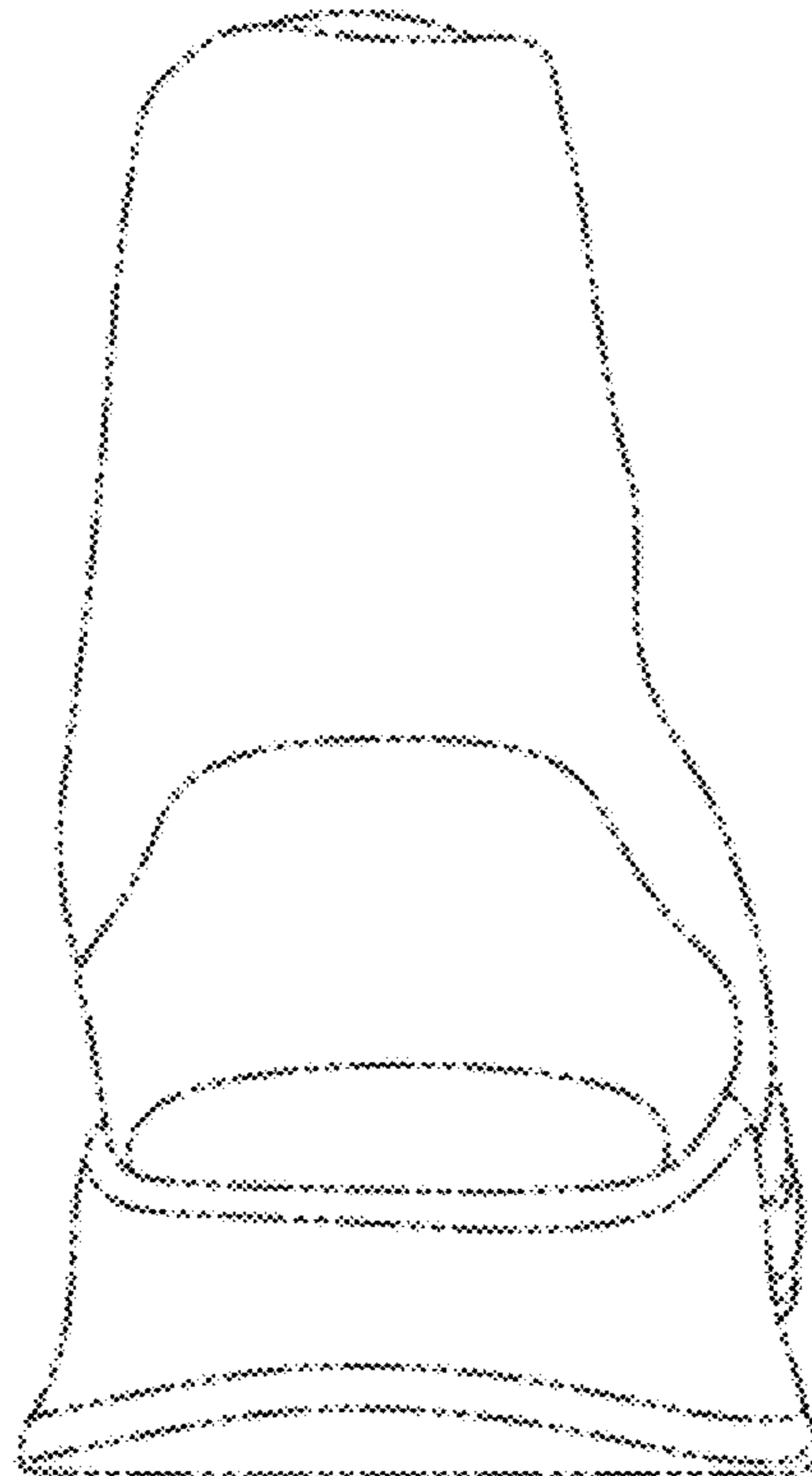

Fig. 6