

US00D664345S

(12) **United States Design Patent**  
**Joseph**

(10) **Patent No.:** **US D664,345 S**  
(45) **Date of Patent:** **\*\* Jul. 31, 2012**

(54) **FOOTWEAR**

(75) Inventor: **John R. Joseph**, Portland, OR (US)

(73) Assignee: **Columbia Sportswear North America, Inc.**, Portland, OR (US)

(\*\*) Term: **14 Years**

(21) Appl. No.: **29/377,503**

(22) Filed: **Oct. 21, 2010**

(51) **LOC (9) Cl.** ..... **02-04**

(52) **U.S. Cl.** ..... **D2/970; D2/912**

(58) **Field of Classification Search** ..... D2/896,  
D2/900, 909-911, 920, 943, 946, 969, 970,  
D2/974; 36/83, 1.5, 2 R, 109, 3 A, 7.1 R,  
36/45, 52, 112, 100

See application file for complete search history.

(56) **References Cited**

**U.S. PATENT DOCUMENTS**

- D392,444 S \* 3/1998 Egelja ..... D2/912
- D397,544 S \* 9/1998 Egelja ..... D2/912
- D425,693 S \* 5/2000 Fellouhe ..... D2/970
- D438,698 S \* 3/2001 Matis et al. .... D2/970

- D440,387 S \* 4/2001 Matis et al. .... D2/970
- D441,523 S \* 5/2001 Matis et al. .... D2/970
- D490,598 S \* 6/2004 Sedlbauer ..... D2/970

\* cited by examiner

*Primary Examiner* — Robert M Spear  
*Assistant Examiner* — Rashida C McCoy

(74) *Attorney, Agent, or Firm* — Schwabe, Williamson & Wyatt, P.C.

(57) **CLAIM**

I claim an ornamental design for footwear, as shown and described.

**DESCRIPTION**

FIG. 1 is a perspective view of footwear, showing my new design;  
FIG. 2 is a right side view of the footwear illustrated in FIG. 1;  
FIG. 3 is a left side view of the footwear illustrated in FIG. 1;  
FIG. 4 is a front view of the footwear illustrated in FIG. 1;  
FIG. 5 is a back view of the footwear illustrated in FIG. 1;  
FIG. 6 is a top view of the footwear illustrated in FIG. 1; and,  
FIG. 7 is a bottom view of the footwear illustrated in FIG. 1.  
The broken lines illustrate environmental structure and form no part of the claim.

**1 Claim, 5 Drawing Sheets**



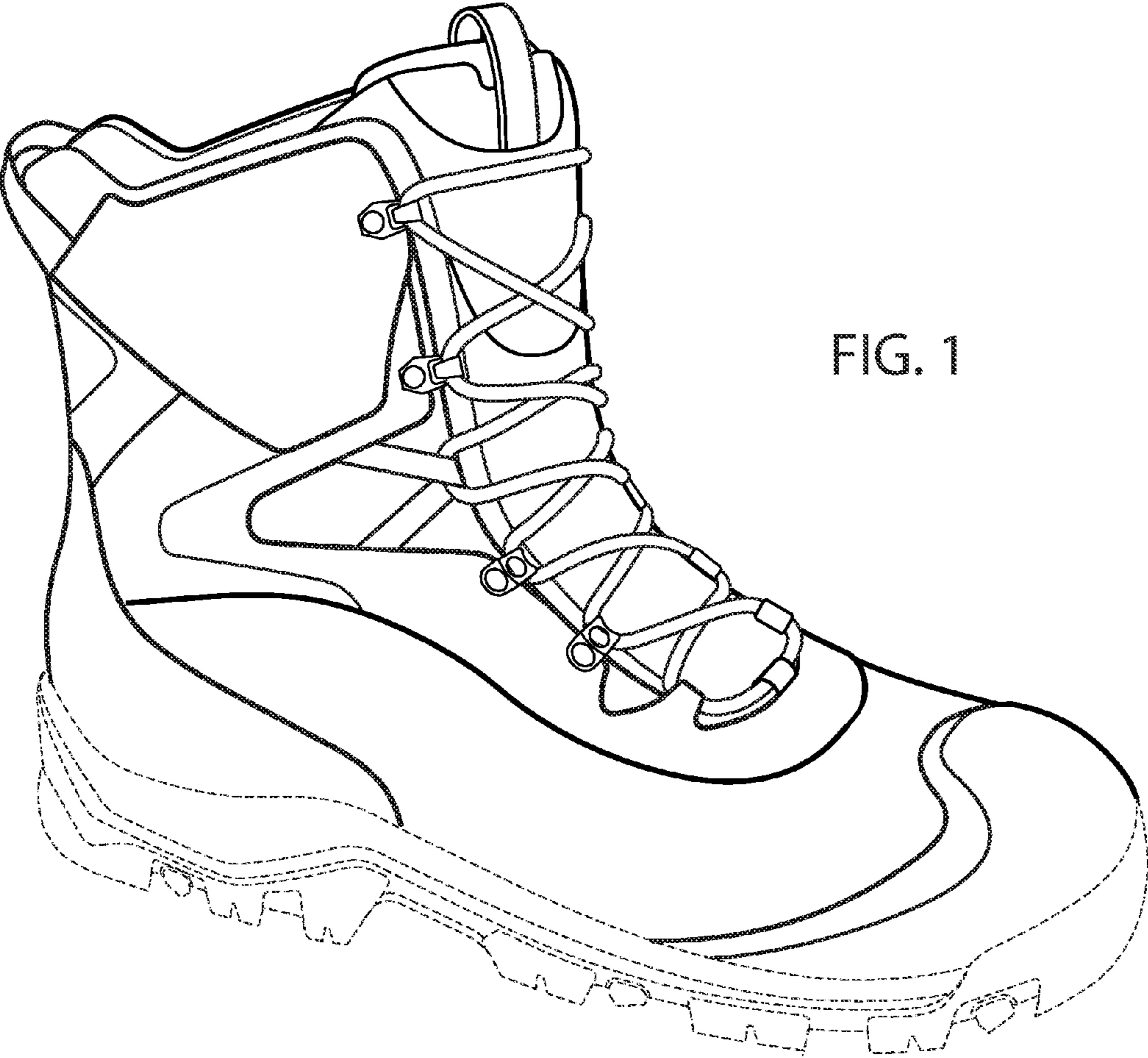

FIG. 1

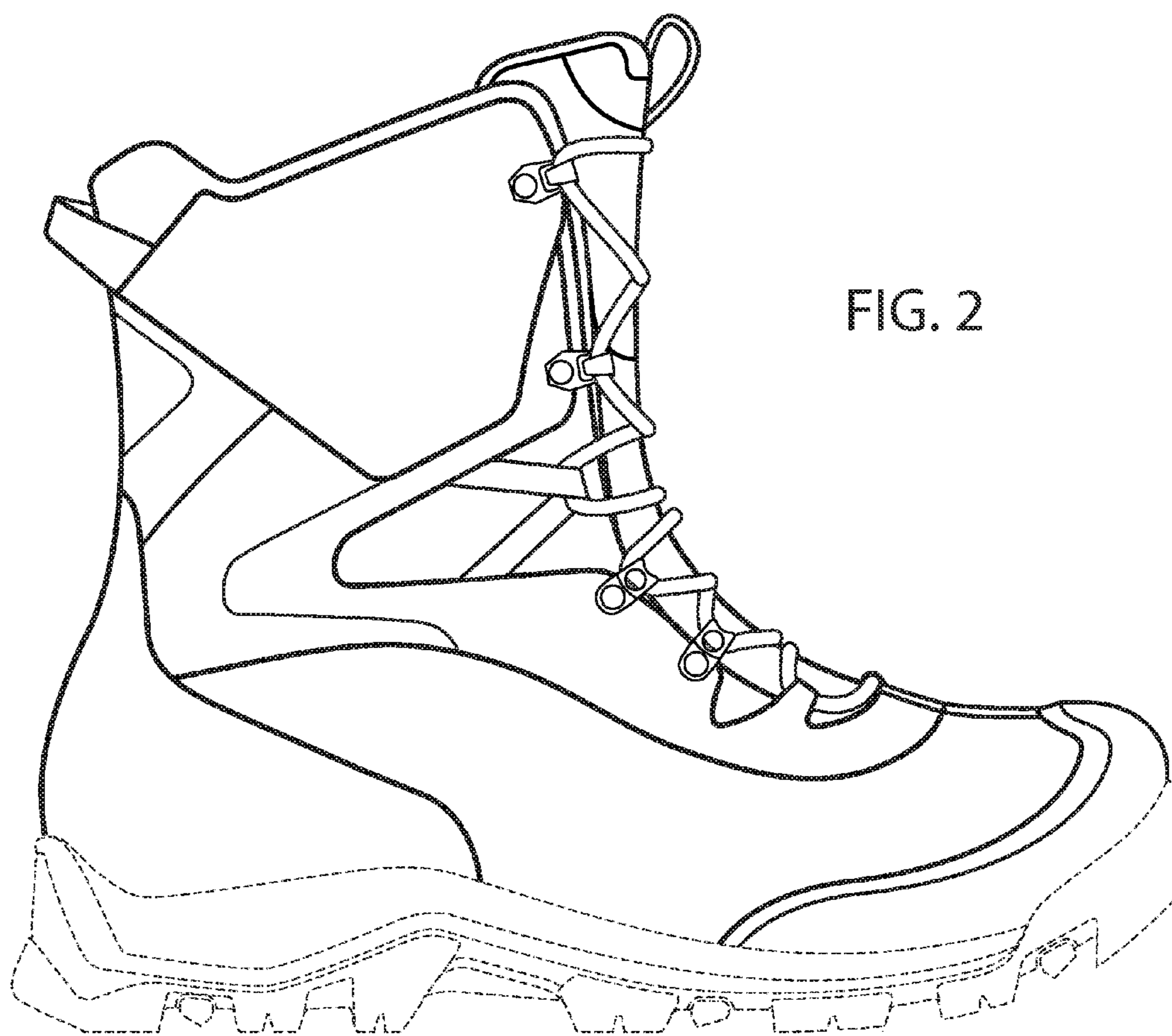
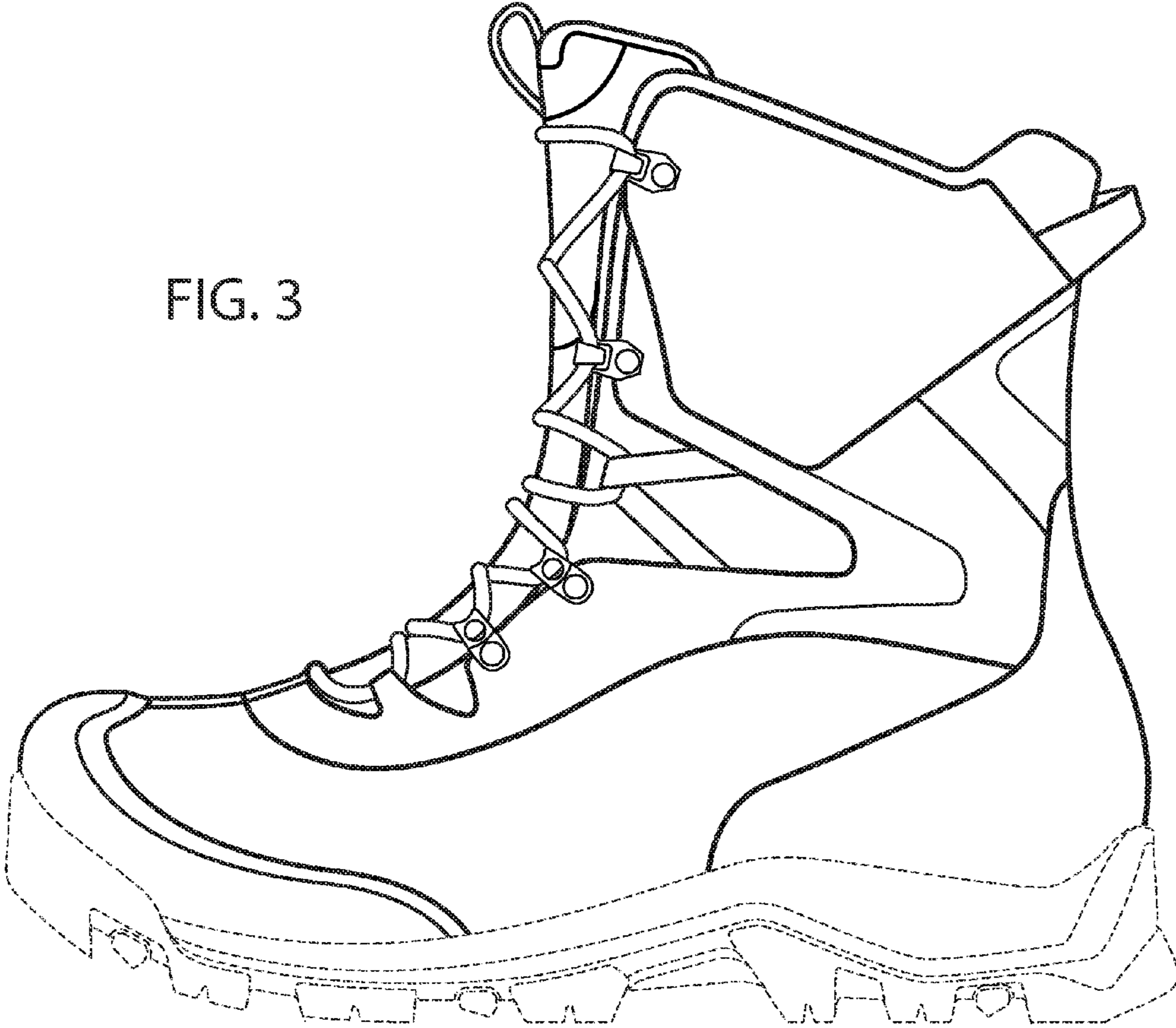

FIG. 2

FIG. 3





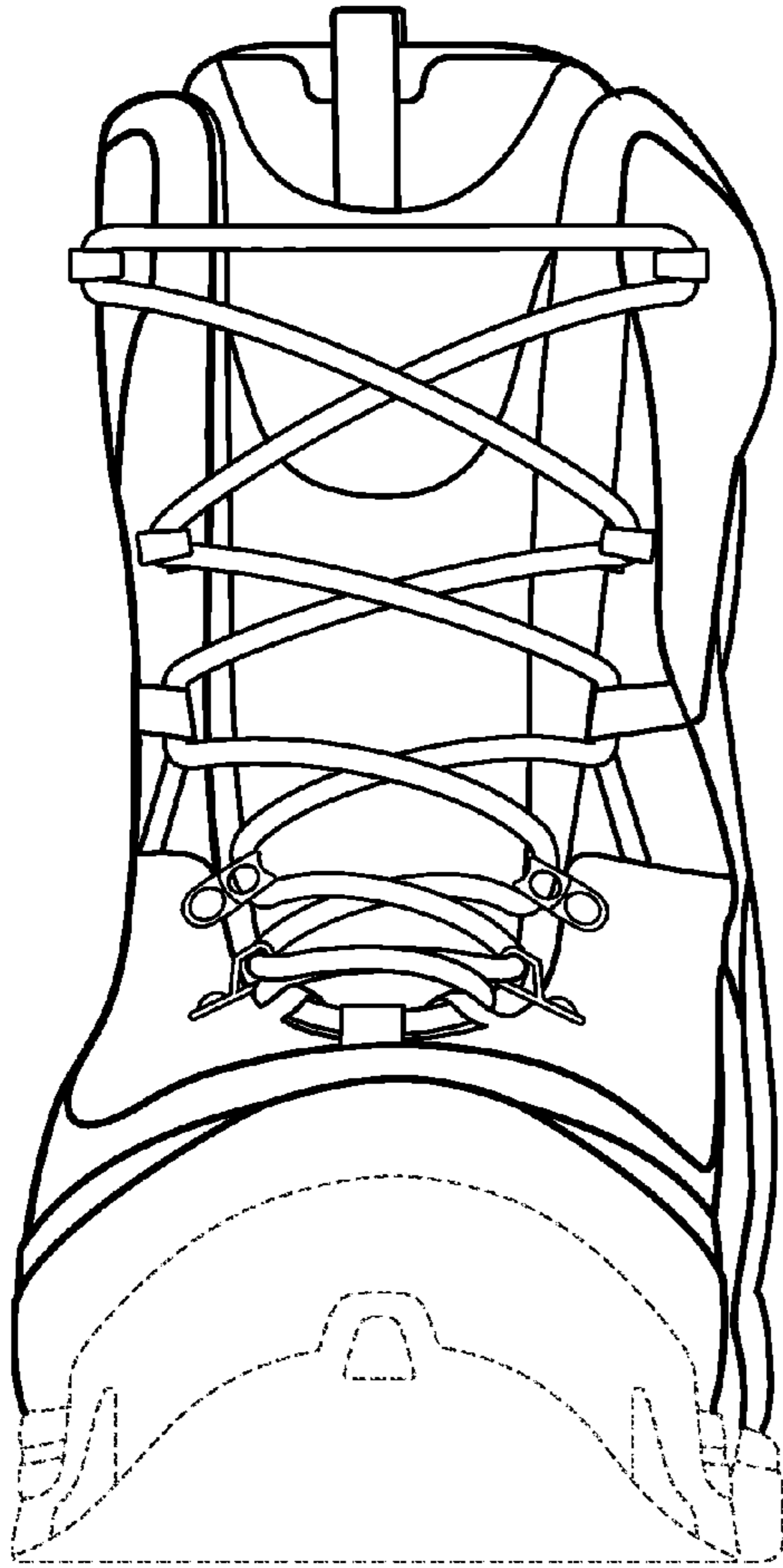

FIG. 4

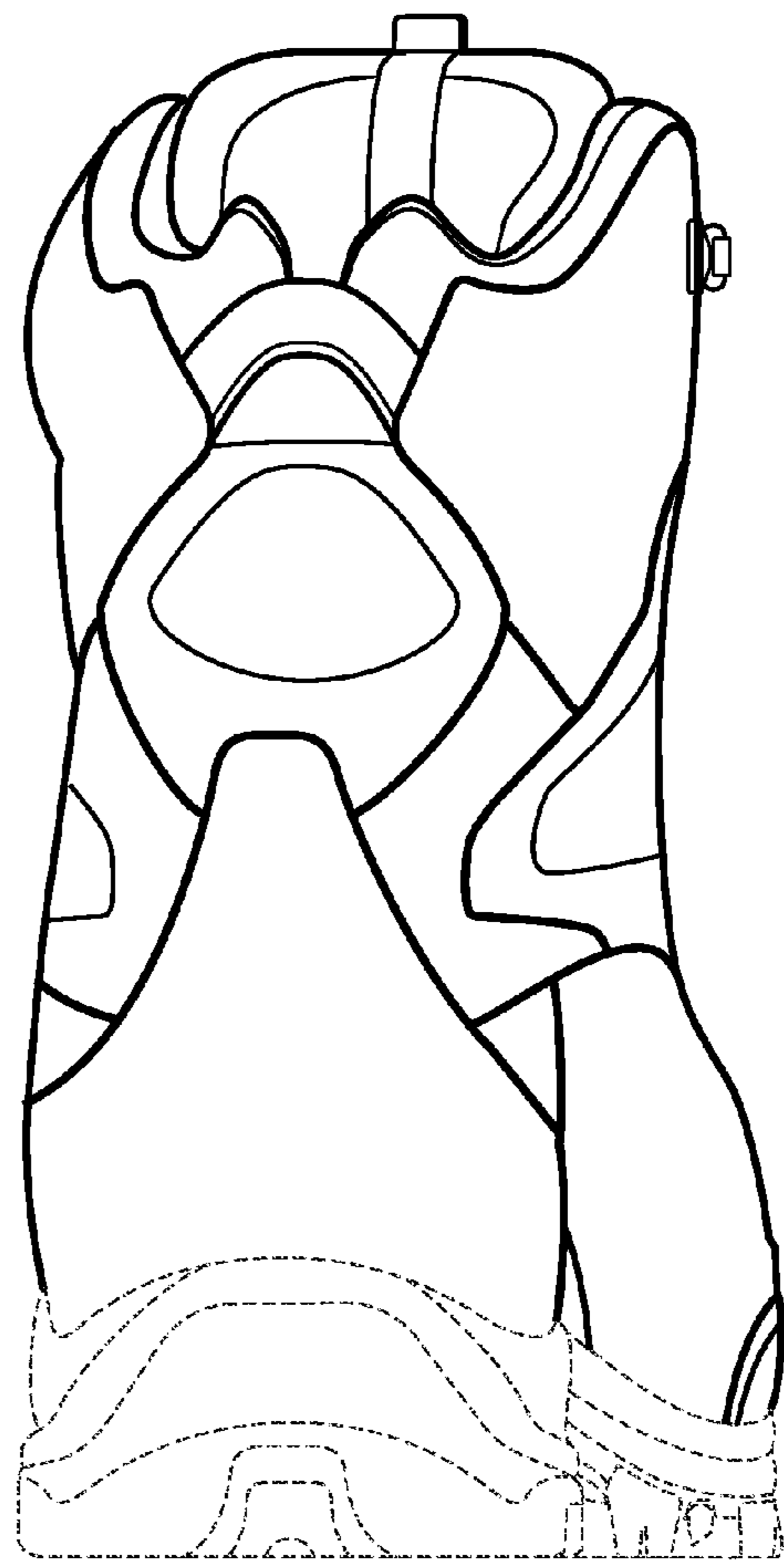

FIG. 5

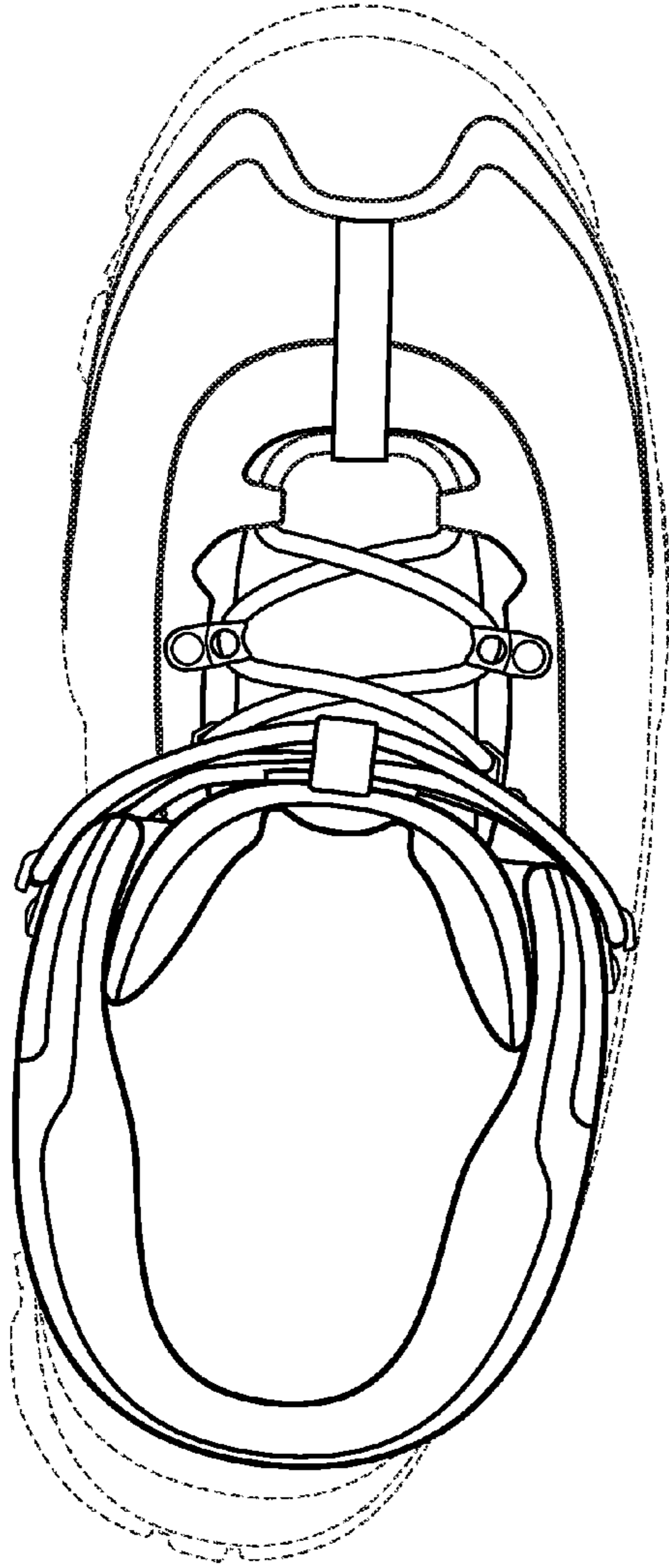

FIG. 7

FIG. 6

