

US00D664344S

(12) **United States Design Patent**
Bacon et al.

(10) **Patent No.:** **US D664,344 S**
(45) **Date of Patent:** **** Jul. 31, 2012**

(54) **GOLF SHOE UPPER**

(75) Inventors: **Jonathan G. Bacon**, Westford, MA (US); **John J. Erickson**, Brockton, MA (US); **Douglas K. Robinson**, Mansfield, MA (US); **James M. Feeney**, Marion, MA (US); **Robert S Bento**, Raynham, MA (US)

(73) Assignee: **Acushnet Company**, Fiarhaven, MA (US)

(**) Term: **14 Years**

(21) Appl. No.: **29/393,205**

(22) Filed: **Jun. 1, 2011**

(51) **LOC (9) Cl.** **02-99**

(52) **U.S. Cl.** **D2/969; D2/906**

(58) **Field of Classification Search** D2/896,
D2/902, 906-908, 923, 943, 944, 946, 969,
D2/972-974; 36/45-49, 50.1, 77 M, 77 R,
36/83, 88, 113, 114, 126-131

See application file for complete search history.

(56) **References Cited**

U.S. PATENT DOCUMENTS

D112,767 S *	1/1939	Ayling	D2/944
D112,792 S *	1/1939	Schmidt	D2/944
D114,918 S *	5/1939	Cairns	D2/902
D173,699 S *	12/1954	Hosker	D2/907
D247,267 S *	2/1978	Dolinsky	D2/908

D511,882 S *	11/2005	Robinson et al.	D2/969
D512,823 S *	12/2005	Robinson et al.	D2/969
D512,824 S *	12/2005	Lane et al.	D2/969
D560,897 S *	2/2008	Feeney et al.	D2/969
D628,786 S *	12/2010	Lane, III	D2/969
D630,831 S *	1/2011	Lane, III	D2/969

* cited by examiner

Primary Examiner — Dominic Simone

(74) *Attorney, Agent, or Firm* — D. Michael Burns

(57) **CLAIM**

The ornamental design for a golf shoe upper, as shown and described.

DESCRIPTION

FIG. 1 is a perspective view of a golf shoe upper showing my new design;
FIG. 2 is a right side elevational view thereof;
FIG. 3 is a top plan view thereof;
FIG. 4 is a left side elevational view thereof;
FIG. 5 is a bottom plan view thereof;
FIG. 6 is a front elevational view thereof; and,
FIG. 7 is a rear elevational view thereof.

The broken lines in the upper portion of FIGS. 1-7 indicate stitching and are part of the design. FIGS. 1-7 showing a shoe outsole, including cleats, represents the portions of the design that form no part of the claim.

1 Claim, 6 Drawing Sheets

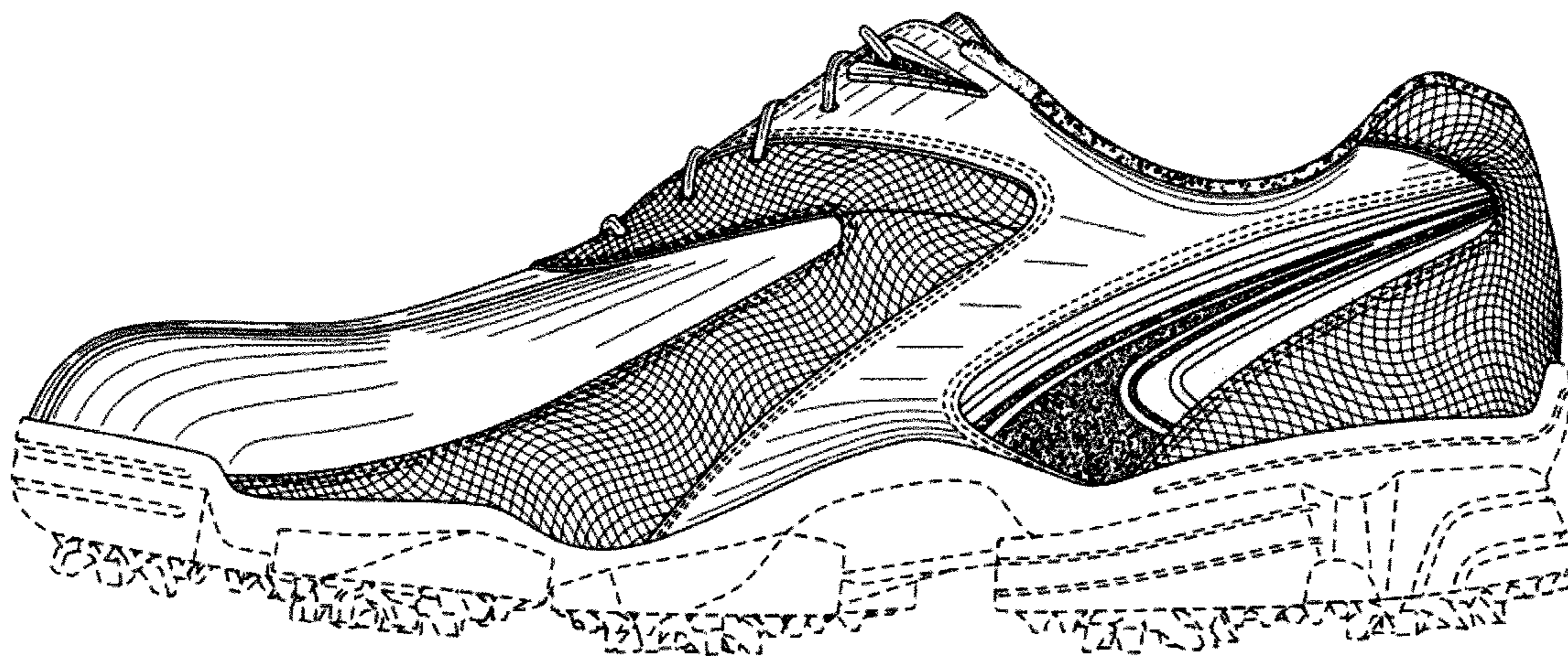

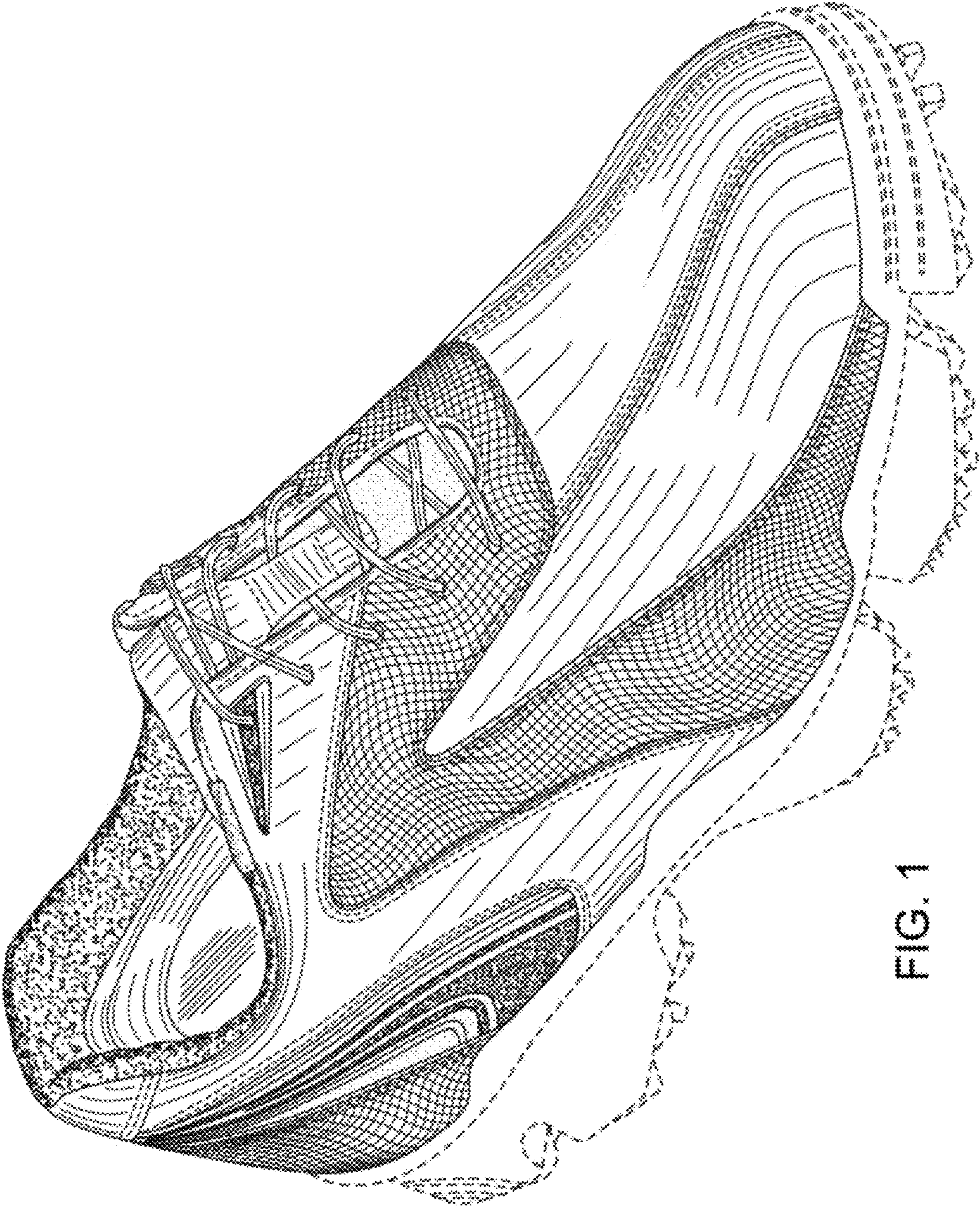

FIG. 1

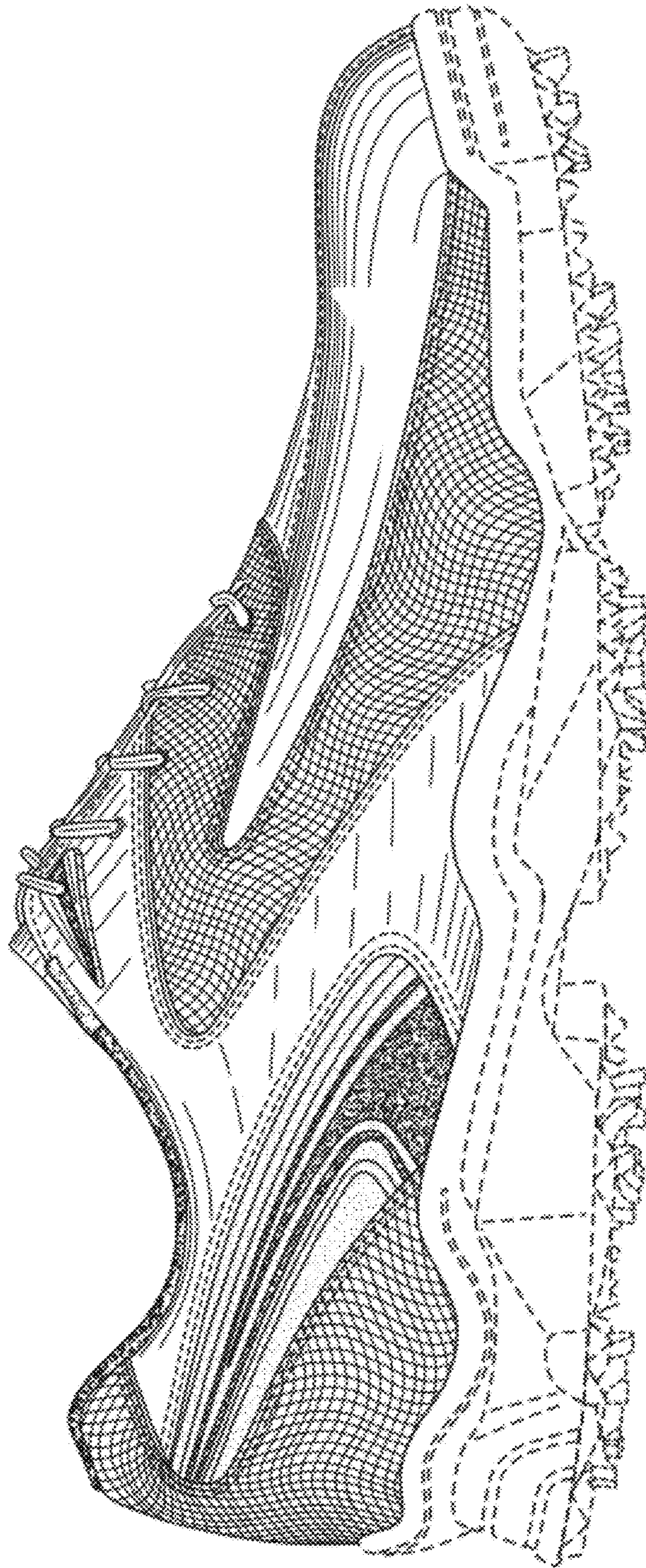

FIG. 2

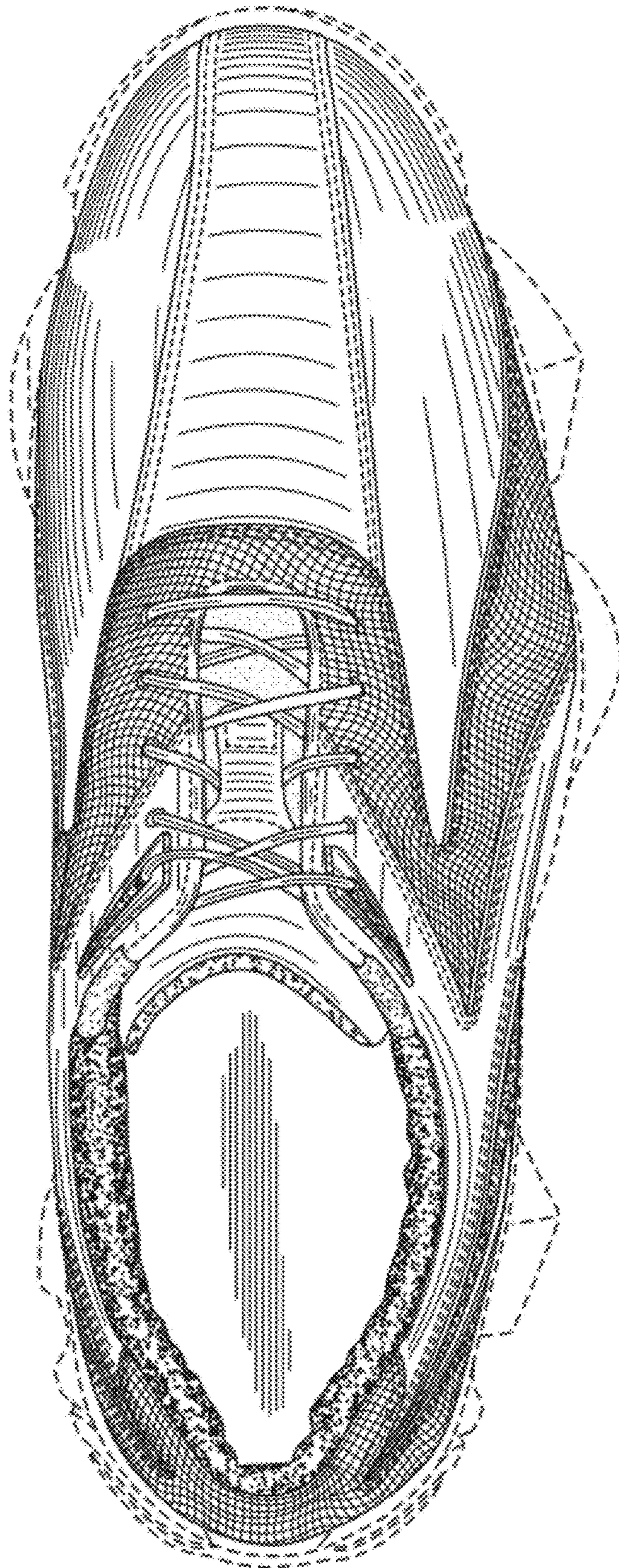

FIG. 3

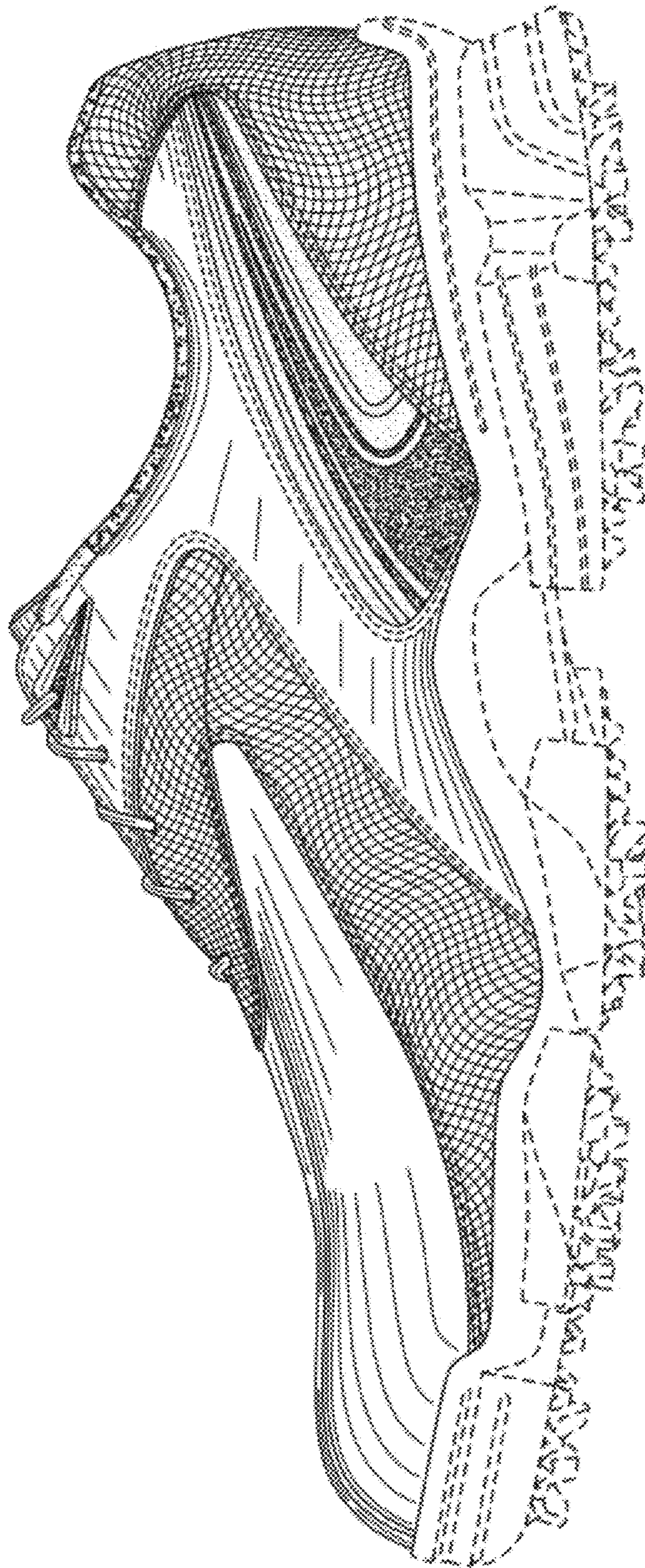

FIG. 4

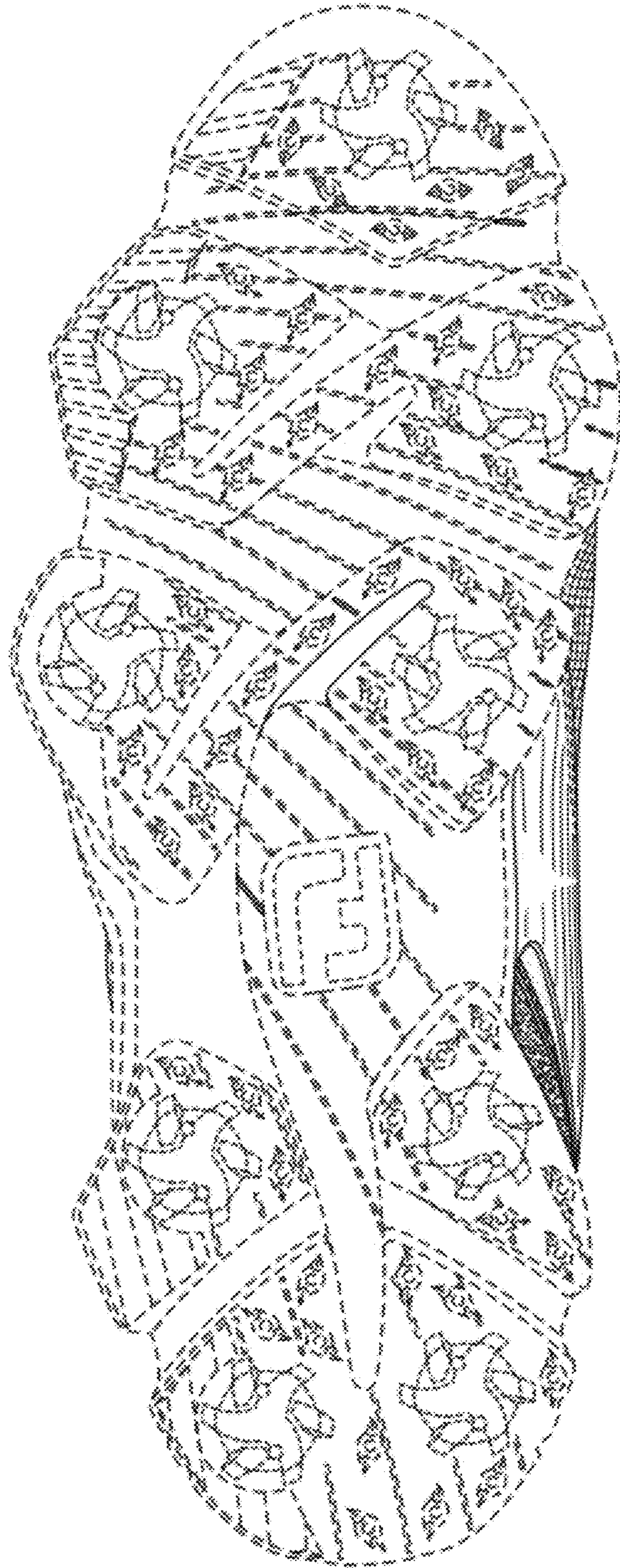

FIG. 5

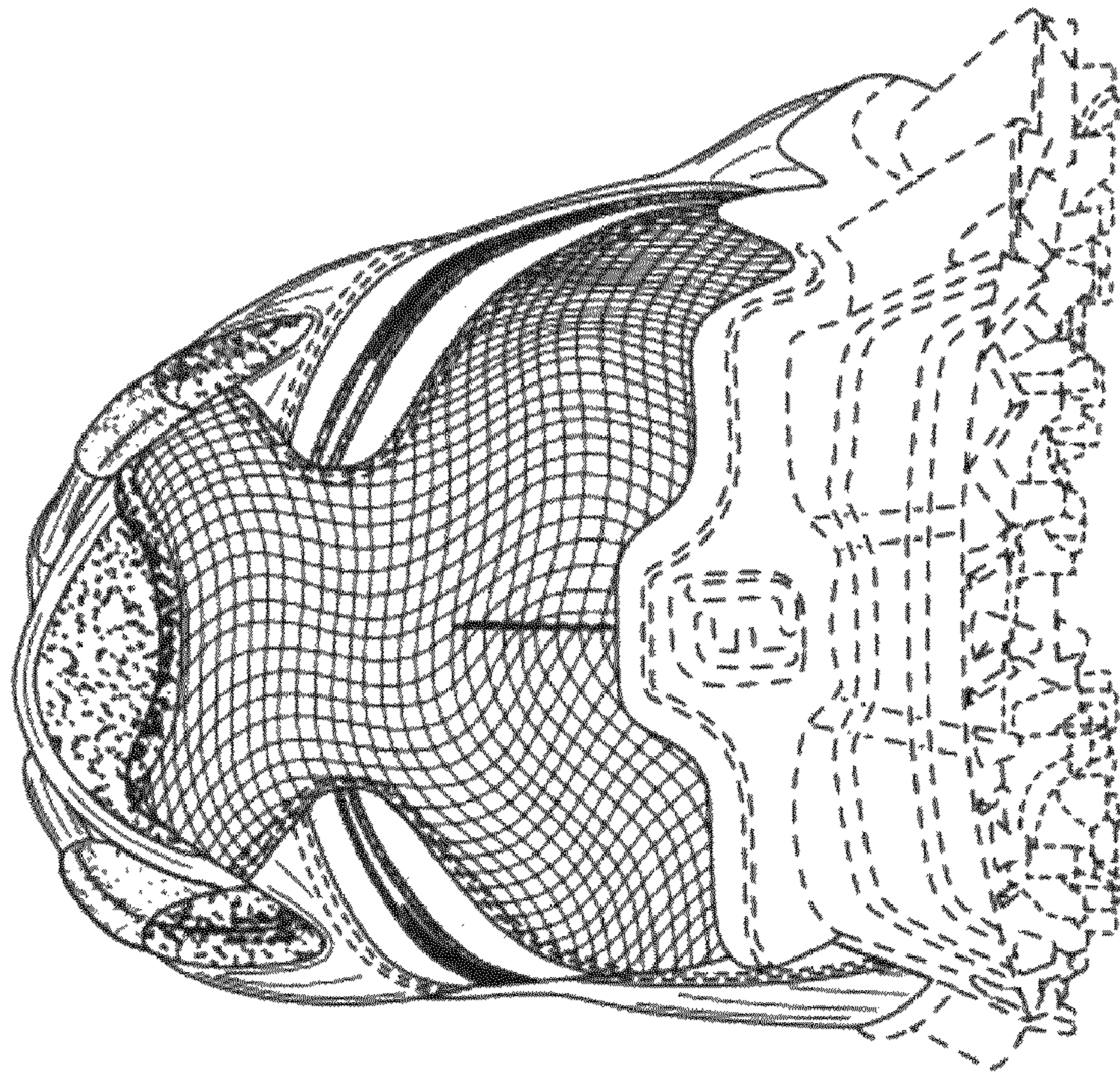

FIG. 6

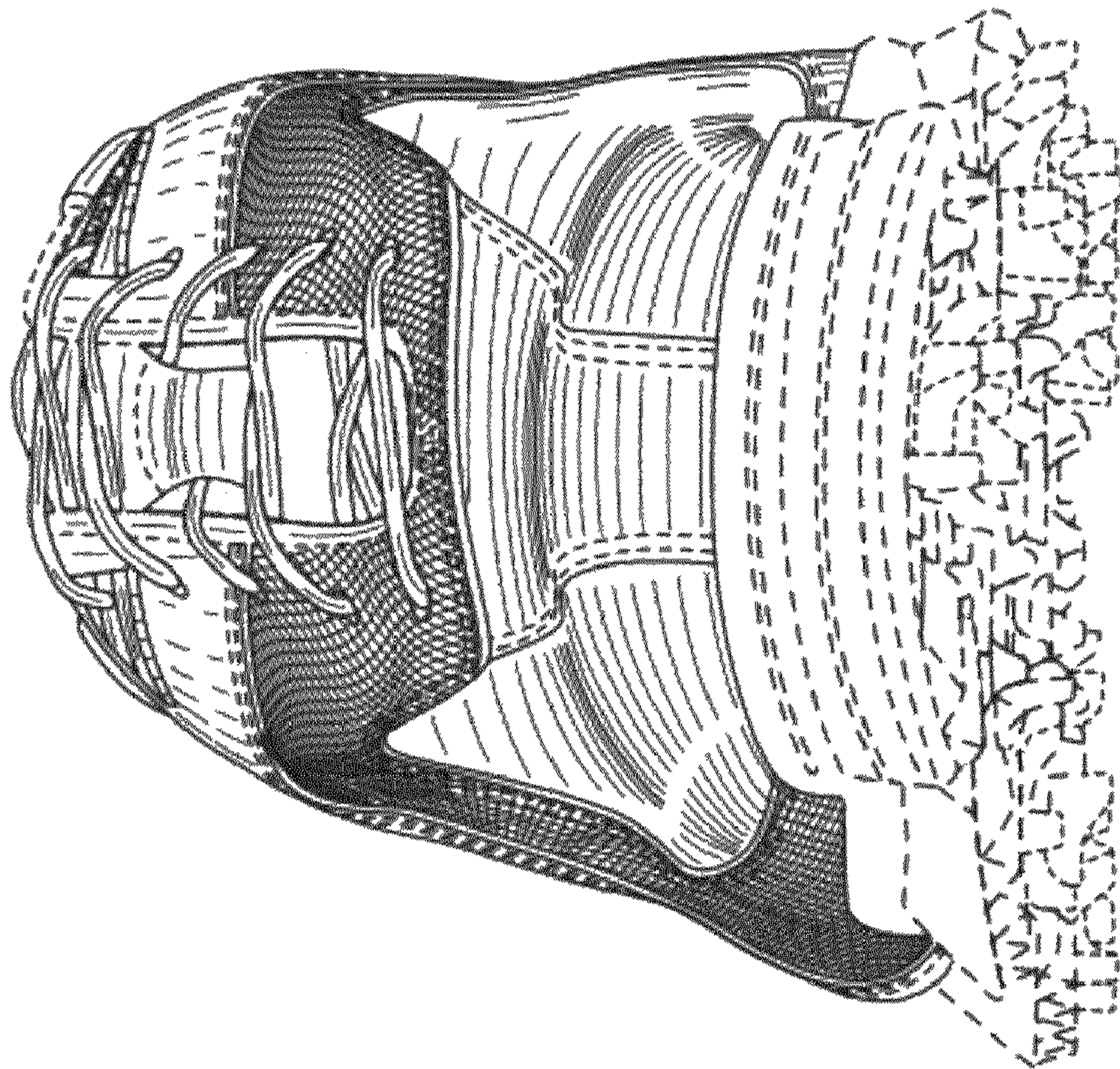

FIG. 7