



US00D664343S

(12) **United States Design Patent**
McClaskie

(10) **Patent No.:** **US D664,343 S**
(45) **Date of Patent:** **** Jul. 31, 2012**

(54) **BOOT**

(75) Inventor: **Thomas E. McClaskie**, Bethlehem, PA
(US)

(73) Assignee: **Columbia Insurance Company**,
Omaha, NE (US)

(**) Term: **14 Years**

(21) Appl. No.: **29/406,970**

(22) Filed: **Nov. 21, 2011**

(51) **LOC (9) Cl.** **02-04**

(52) **U.S. Cl.** **D2/957; D2/951; D2/960**

(58) **Field of Classification Search** D2/902,
D2/906, 908, 916, 918, 925, 946-962, 977;
36/3 B, 22 R, 24.5, 25 R, 28, 32 R, 34 R,
36/59 C, 67 A, 103

See application file for complete search history.

(56) **References Cited**

U.S. PATENT DOCUMENTS

D146,504 S *	3/1947	Kavenagh	D2/959
D203,741 S *	2/1966	Wakeland	D2/957
D234,014 S *	12/1974	Traver	D2/959
4,255,874 A *	3/1981	Sironi	36/32 R
D281,286 S *	11/1985	Mangini et al.	D2/952
D287,185 S	12/1986	Sironi	
D412,238 S *	7/1999	Greenberg	D2/957
D447,856 S *	9/2001	Rake	D2/959
D448,918 S *	10/2001	Hoyt et al.	D2/919
D487,840 S	3/2004	Hillyer	
D495,858 S	9/2004	McClaskie	
D502,308 S *	3/2005	Teague	D2/957
D507,397 S	7/2005	McClaskie	
D508,160 S	8/2005	Sonnergren	
D540,014 S *	4/2007	Turner et al.	D2/957
D547,038 S *	7/2007	Nakano	D2/957
D548,438 S *	8/2007	McClaskie	D2/958

D553,334 S *	10/2007	Belley et al.	D2/955
D554,840 S	11/2007	McClaskie	
D569,086 S *	5/2008	Le	D2/957
D569,595 S	5/2008	Le	
D574,130 S	8/2008	Le	
D574,584 S *	8/2008	Earle	D2/957
D576,395 S *	9/2008	Earle	D2/957
D593,740 S	6/2009	McClaskie	
D594,194 S *	6/2009	Butler	D2/957
D597,288 S	8/2009	McClaskie	
D601,334 S *	10/2009	Werman	D2/959
D607,192 S	1/2010	McClaskie	
D620,692 S	8/2010	McClaskie	

* cited by examiner

Primary Examiner — T. Chase Nelson

(74) *Attorney, Agent, or Firm* — St. Onge Steward Johnston
& Reens LLC

(57) **CLAIM**

The ornamental design for a boot, as shown and described.

DESCRIPTION

FIG. 1 is a bottom perspective view of a boot in accordance with the new design;

FIG. 2 is a bottom view thereof;

FIG. 3 is a top view thereof;

FIG. 4 is a right side view thereof;

FIG. 5 is a left side view thereof;

FIG. 6 is a front view thereof; and,

FIG. 7 is a rear view thereof.

The boot upper shown in broken lines in FIGS. 1-7 is for environmental purposes only and forms no part of the claimed design. The broken lines shown in each arch area of FIGS. 1, 2, 4 and 5 represent boundaries of the design with the lines themselves and the areas within them forming no part of the claimed design.

1 Claim, 7 Drawing Sheets

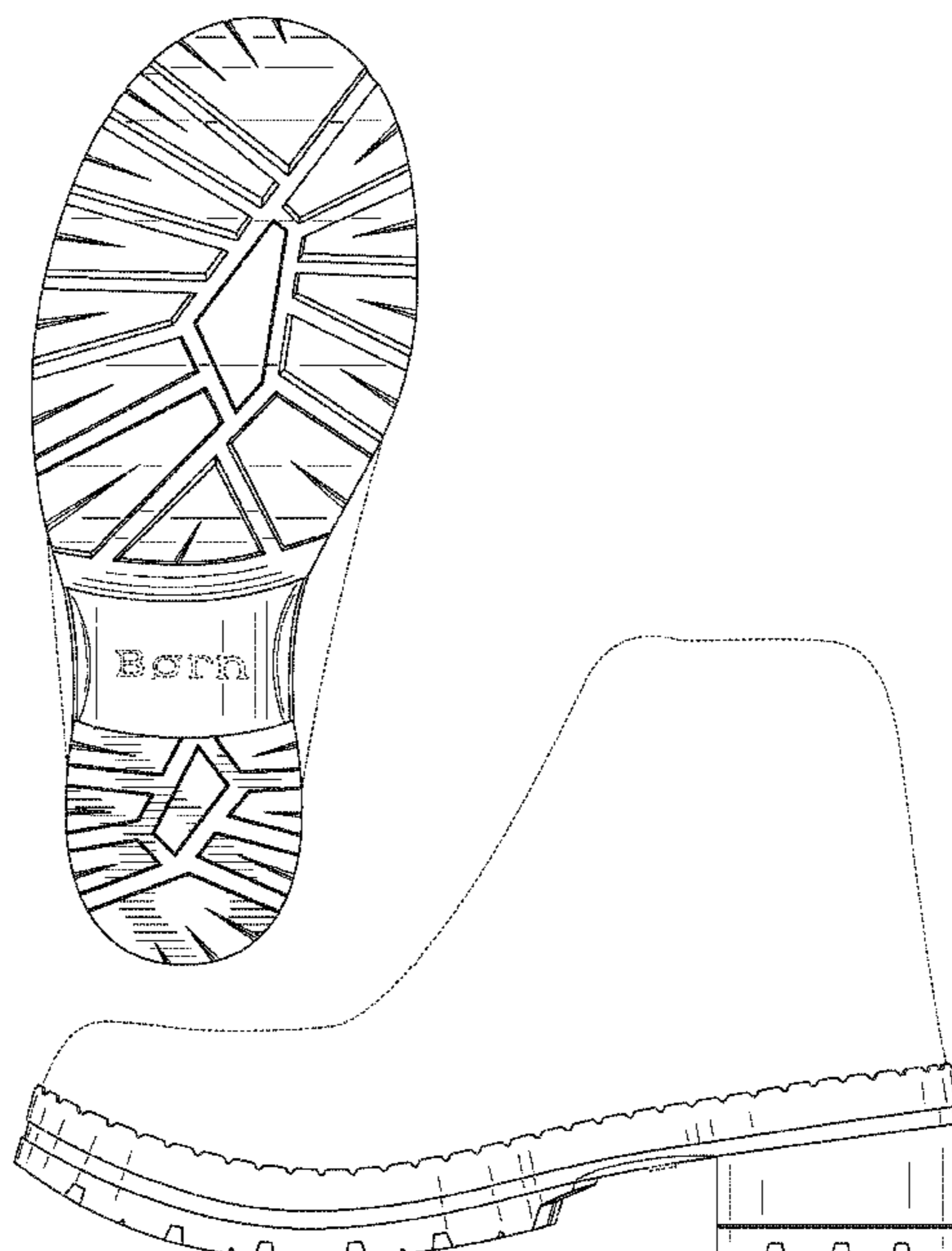

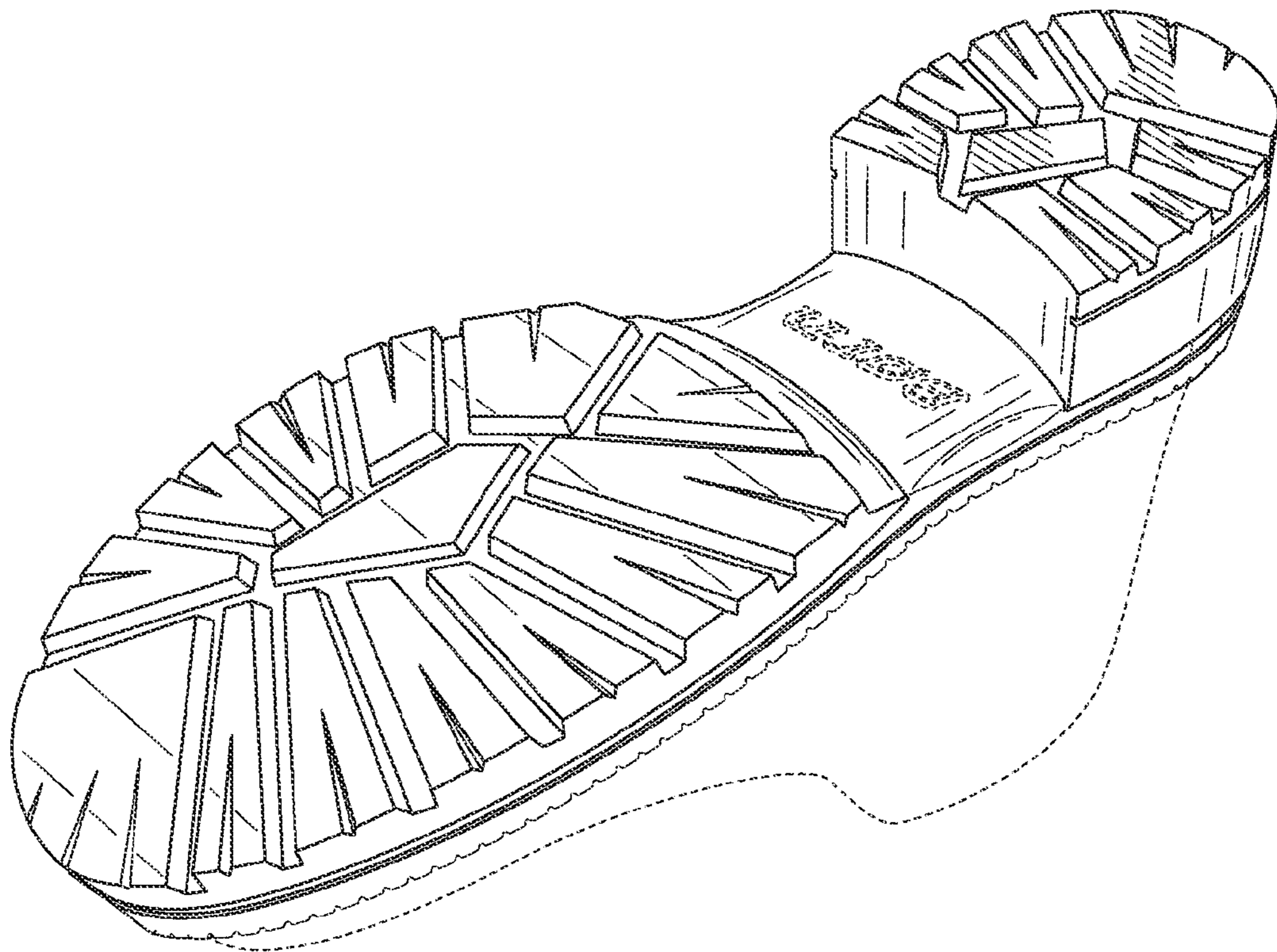

FIG. 1

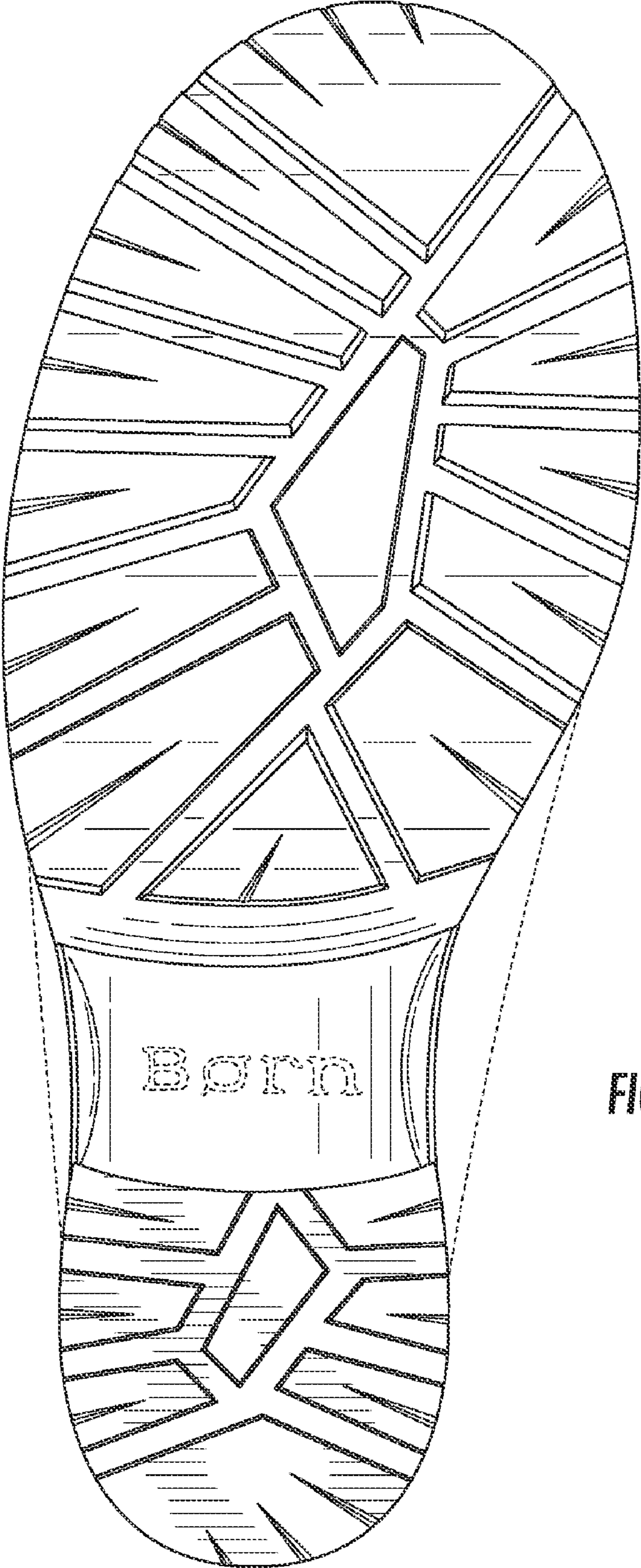

FIG. 2

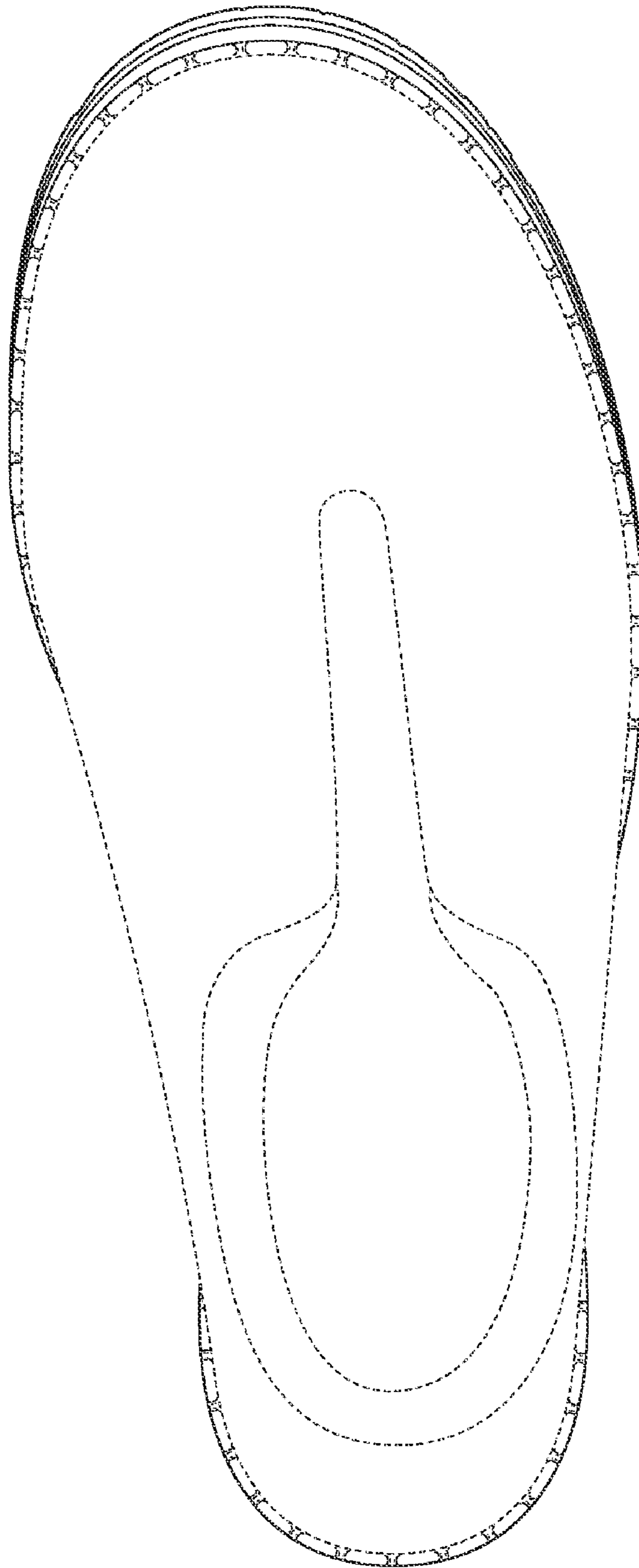

FIG. 3

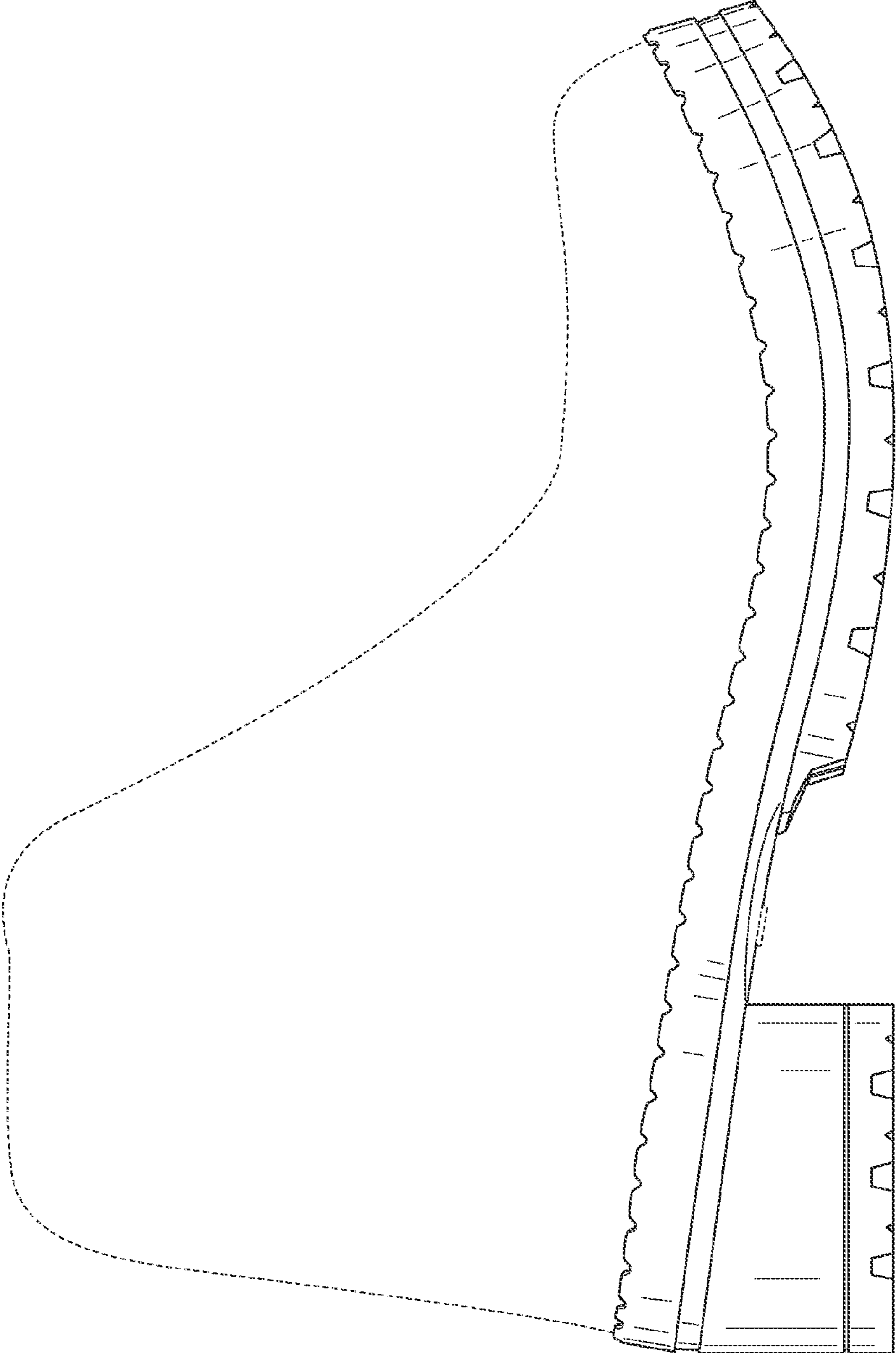

FIG. 4

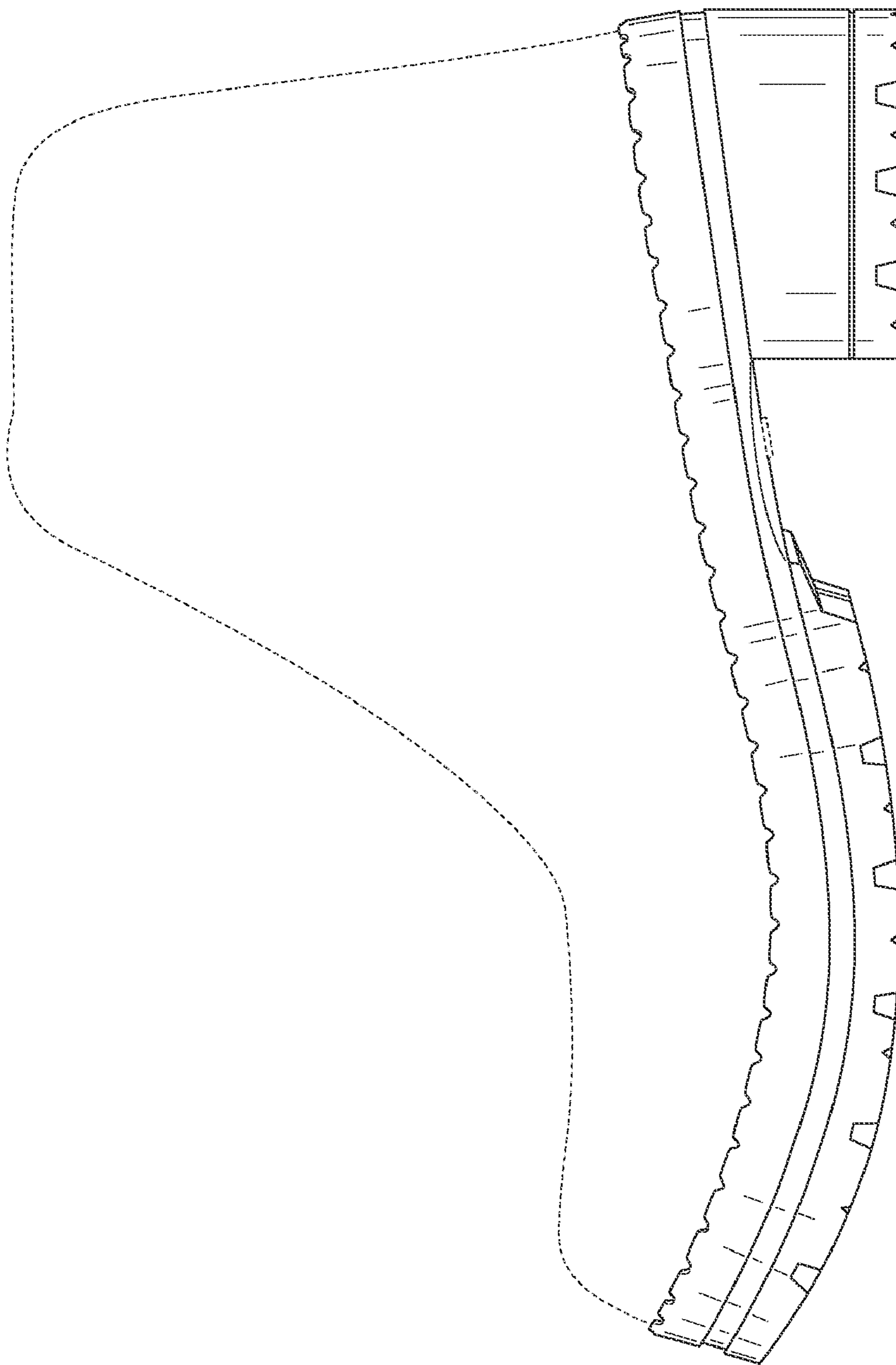

FIG. 5

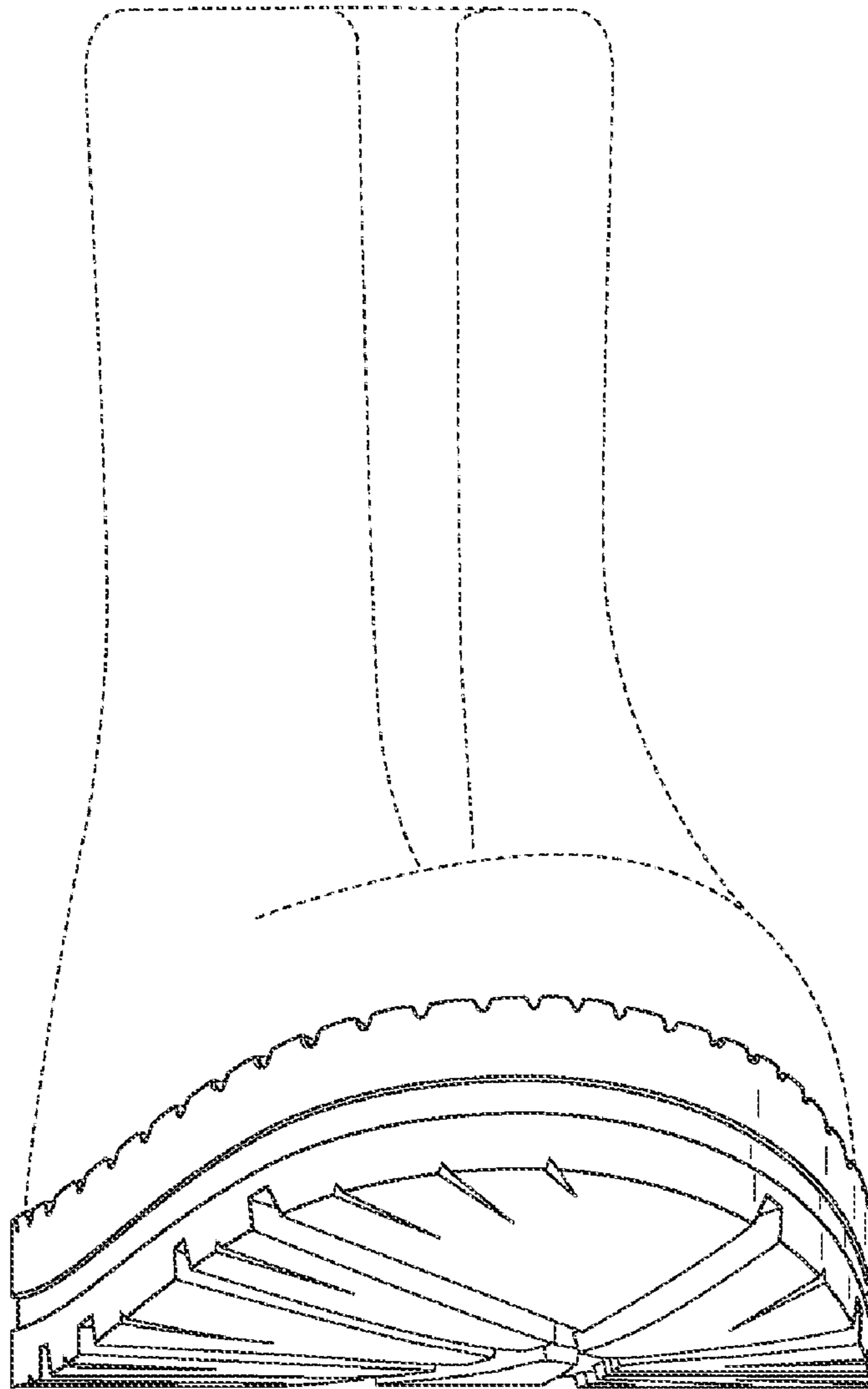

FIG. 6

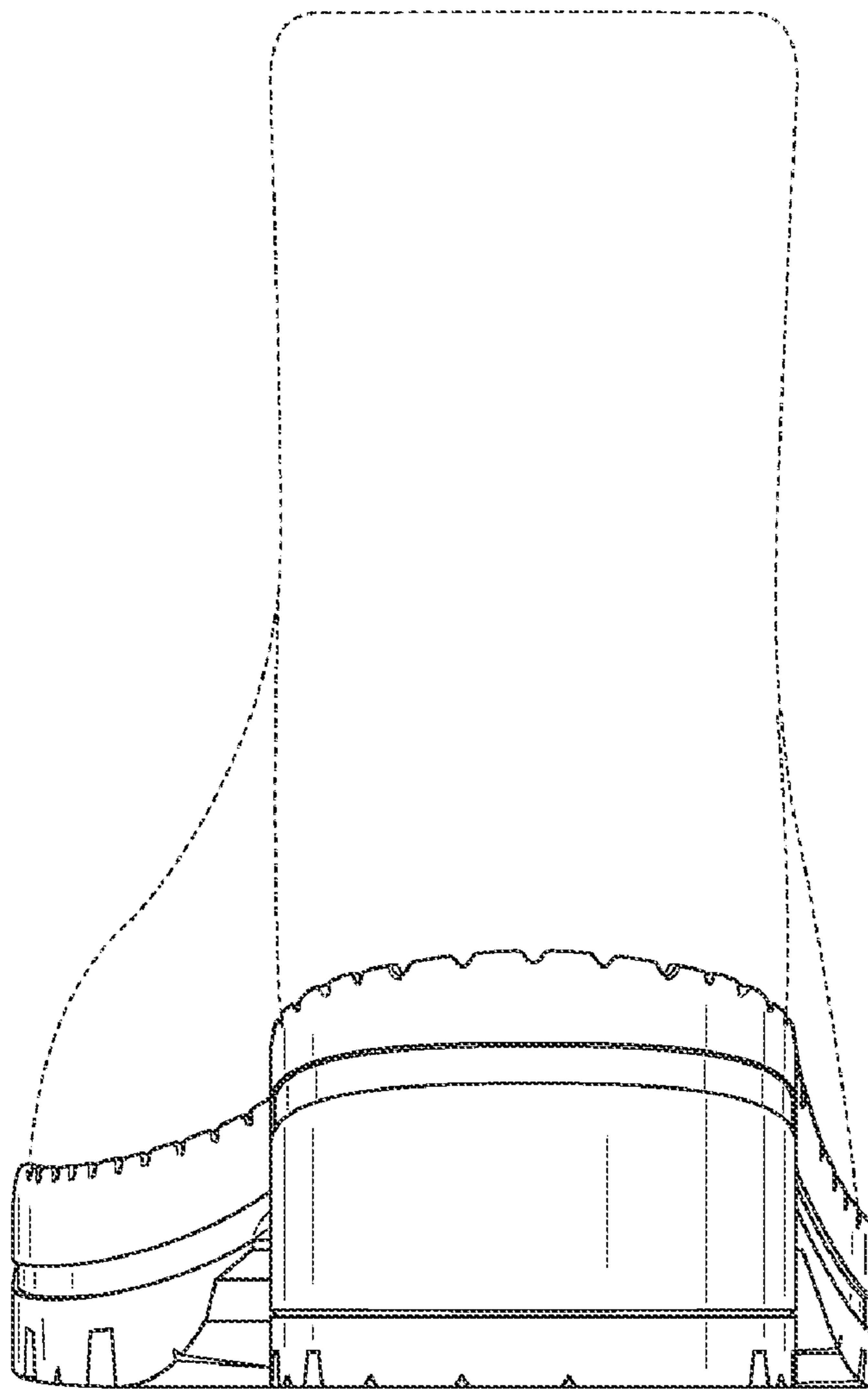

FIG. 7