



US00D664341S

(12) **United States Design Patent**
McClaskie

(10) **Patent No.:** **US D664,341 S**
(45) **Date of Patent:** **** Jul. 31, 2012**

(54) **SHOE**
(75) **Inventor:** **Thomas E. McClaskie**, Bethlehem, PA (US)
(73) **Assignee:** **Columbia Insurance Company**, Omaha, NE (US)
(**) **Term:** **14 Years**

D610,787 S *	3/2010	McClaskie	D2/952
D619,342 S *	7/2010	McClaskie	D2/953
D624,738 S *	10/2010	McClaskie	D2/952
D653,022 S *	1/2012	McClaskie	D2/952
D653,023 S *	1/2012	McClaskie	D2/952
D653,433 S *	2/2012	McClaskie	D2/951
D654,258 S *	2/2012	McClaskie	D2/952
D654,669 S *	2/2012	Hunter et al.	D2/917
D654,675 S *	2/2012	McClaskie	D2/952
D654,676 S *	2/2012	McClaskie	D2/952
D655,900 S *	3/2012	McClaskie	D2/951

(21) **Appl. No.:** **29/407,455**
(22) **Filed:** **Nov. 29, 2011**
(51) **LOC (9) Cl.** **02-04**
(52) **U.S. Cl.** **D2/952; D2/951**
(58) **Field of Classification Search** D2/902, D2/906, 908, 916, 918, 925, 946-962, 977; 36/3 B, 22 R, 24.5, 25 R, 28, 32 R, 34 R, 36/59 C, 67 A, 103
See application file for complete search history.

* cited by examiner

Primary Examiner — T. Chase Nelson
(74) *Attorney, Agent, or Firm* — St. Onge Steward Johnston & Reens LLC

(57) **CLAIM**
The ornamental design for a shoe, as shown and described.

DESCRIPTION

FIG. 1 is a bottom perspective view of a shoe in accordance with the new design;
FIG. 2 is a bottom view thereof;
FIG. 3 is a top view thereof;
FIG. 4 is a right side view thereof;
FIG. 5 is a left side view thereof;
FIG. 6 is a front view thereof; and,
FIG. 7 is a rear view thereof.
The shoe upper shown in broken lines in FIGS. 1-7 is for environmental purposes only and forms no part of the claimed design. The broken lines shown in each arch area of FIGS. 1, 2, 4, and 5 represent boundaries of the design with the lines themselves and the areas within them forming no part of the claimed design.

(56) **References Cited**

U.S. PATENT DOCUMENTS

D492,100 S	6/2004	Hsu	
D494,347 S	8/2004	McClaskie	
D497,704 S *	11/2004	Wu D2/953
D542,015 S	5/2007	McClaskie	
D557,883 S *	12/2007	McClaskie D2/952
D559,507 S	1/2008	McClaskie	
D590,141 S	4/2009	McClaskie	
D599,090 S *	9/2009	McClaskie D2/952
D600,433 S *	9/2009	Issler D2/952
D604,486 S	11/2009	McClaskie	
D608,996 S *	2/2010	McClaskie D2/952
D609,889 S	2/2010	McClaskie	

1 Claim, 7 Drawing Sheets

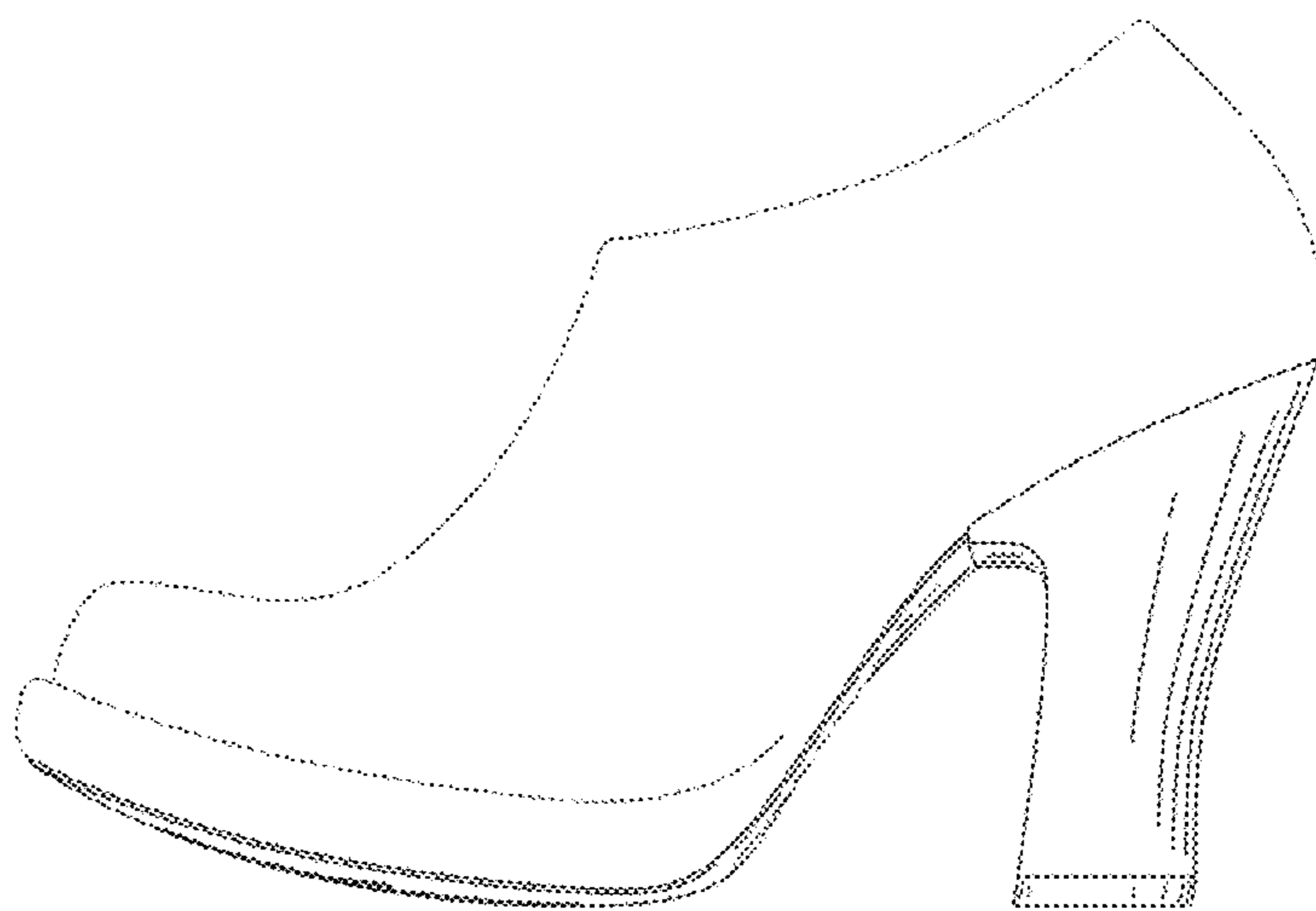
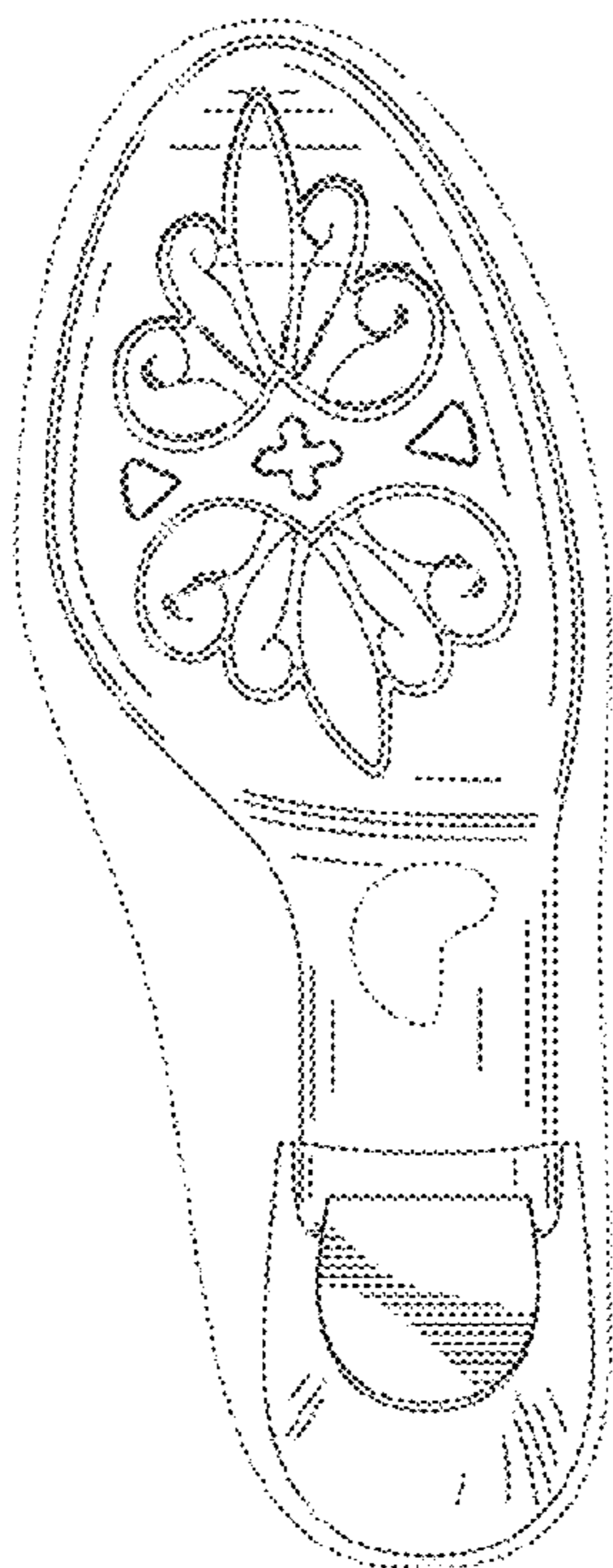

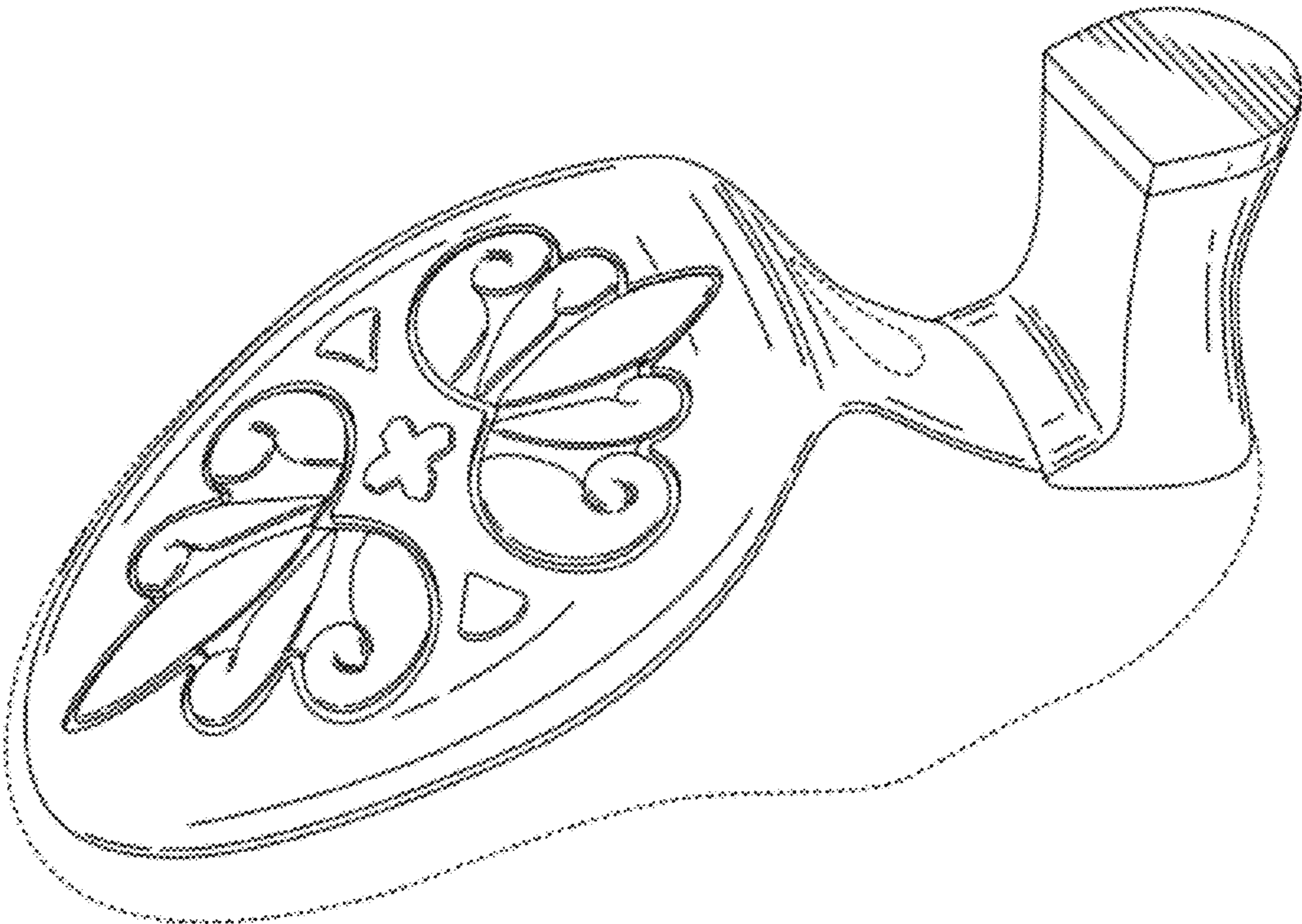

FIG. 1

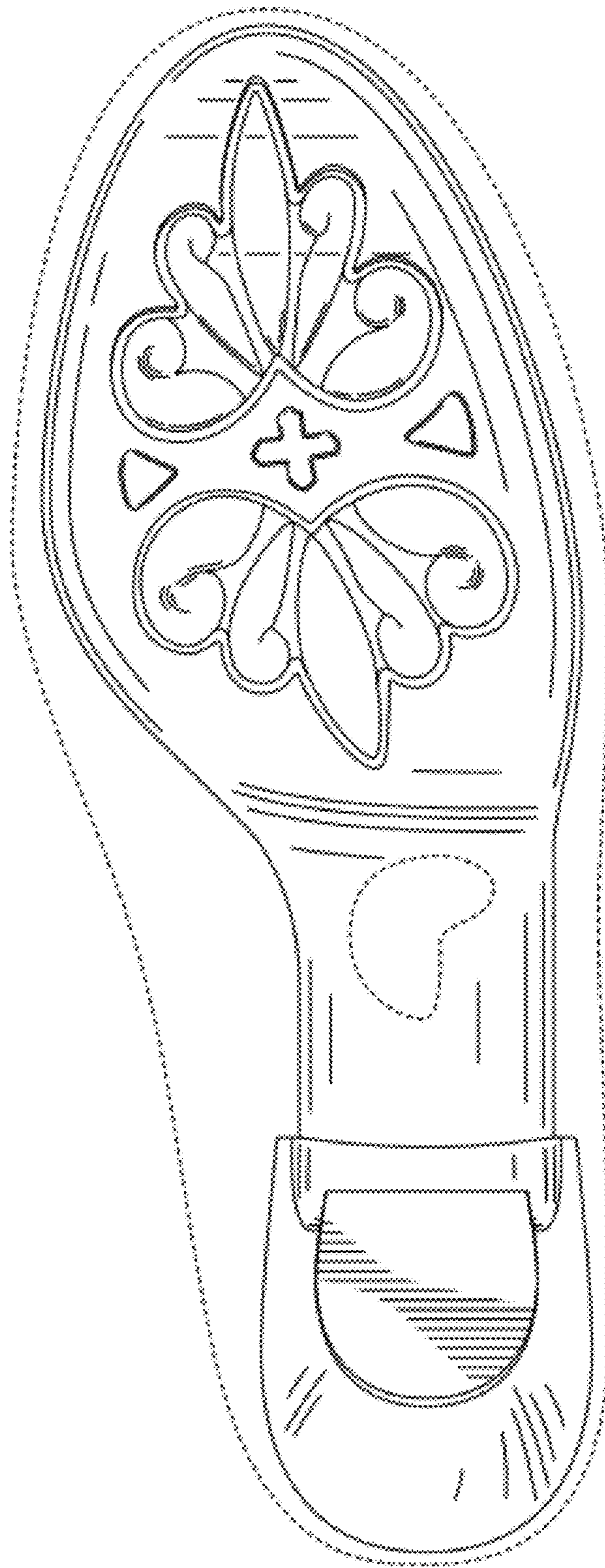

FIG. 2

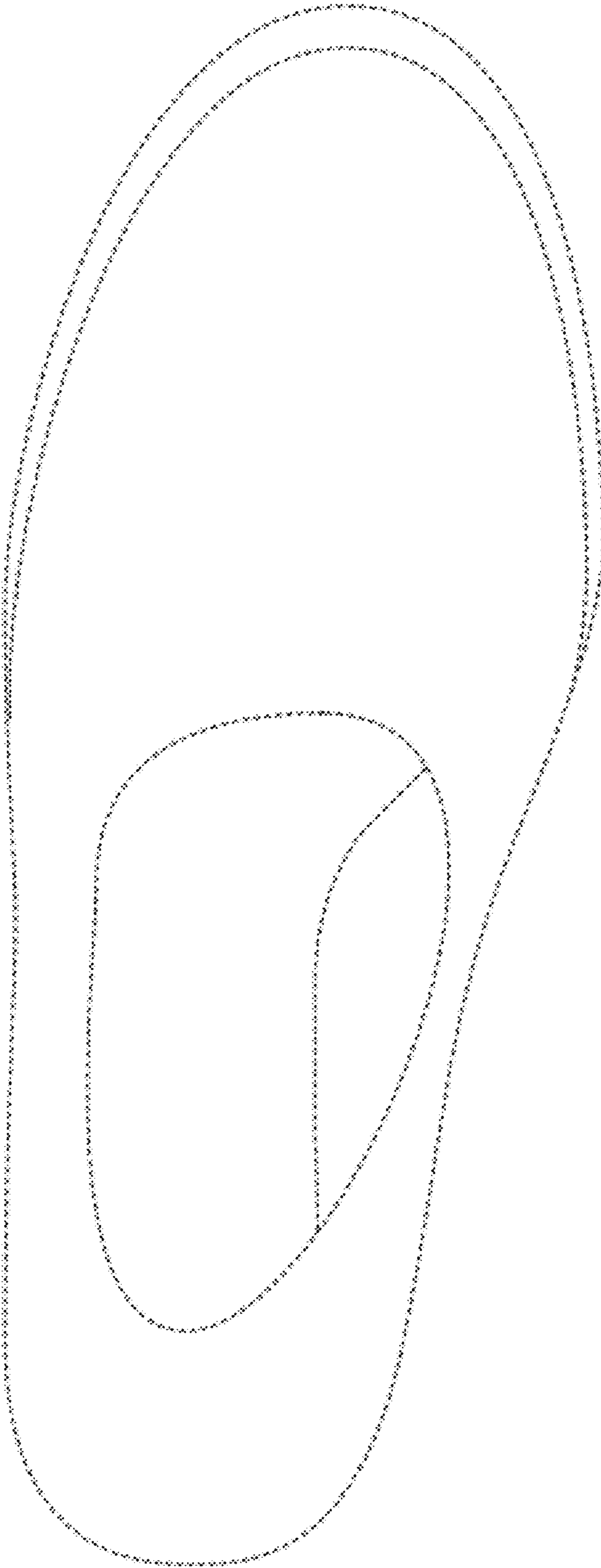

FIG. 3

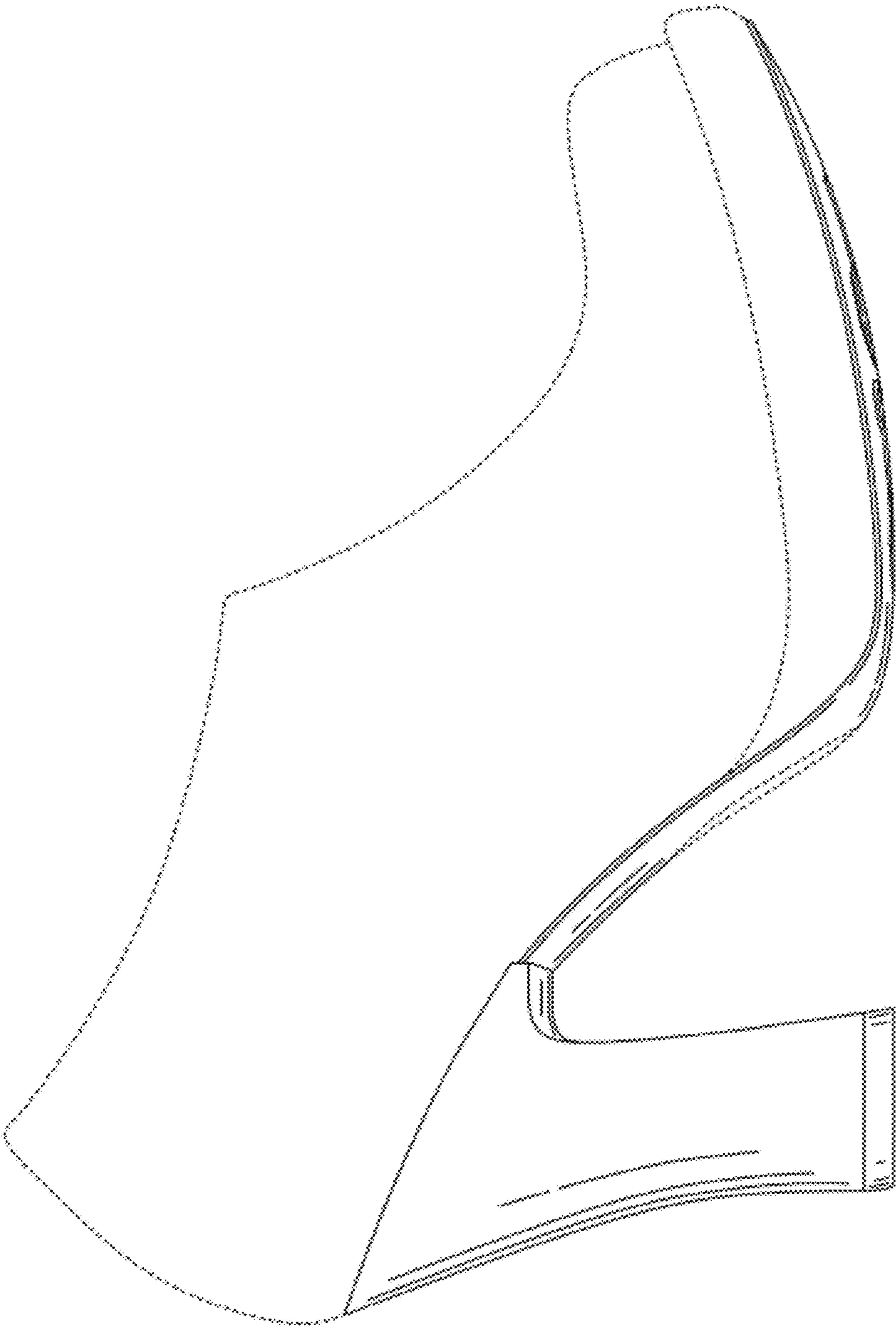

FIG. 4

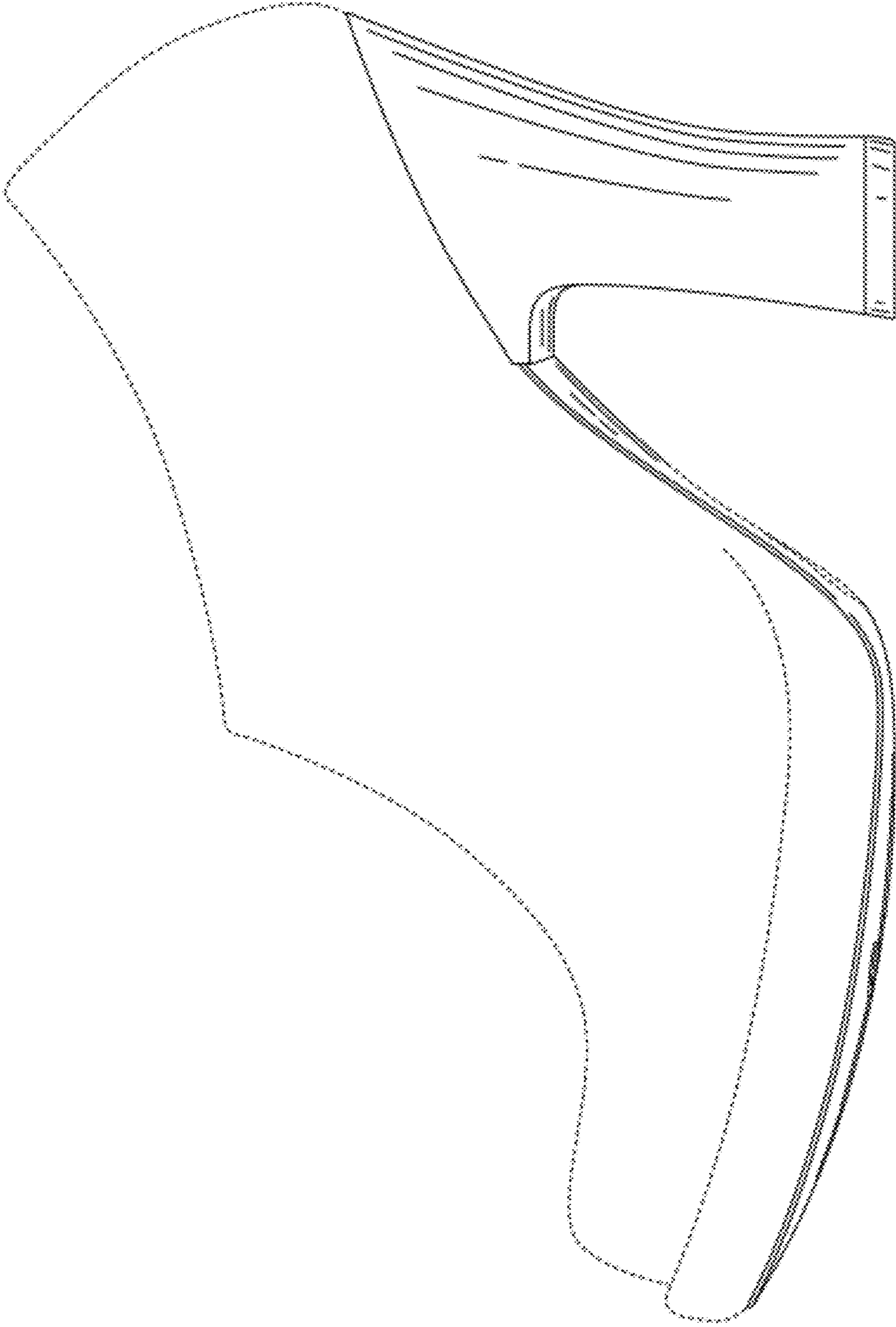

FIG. 5

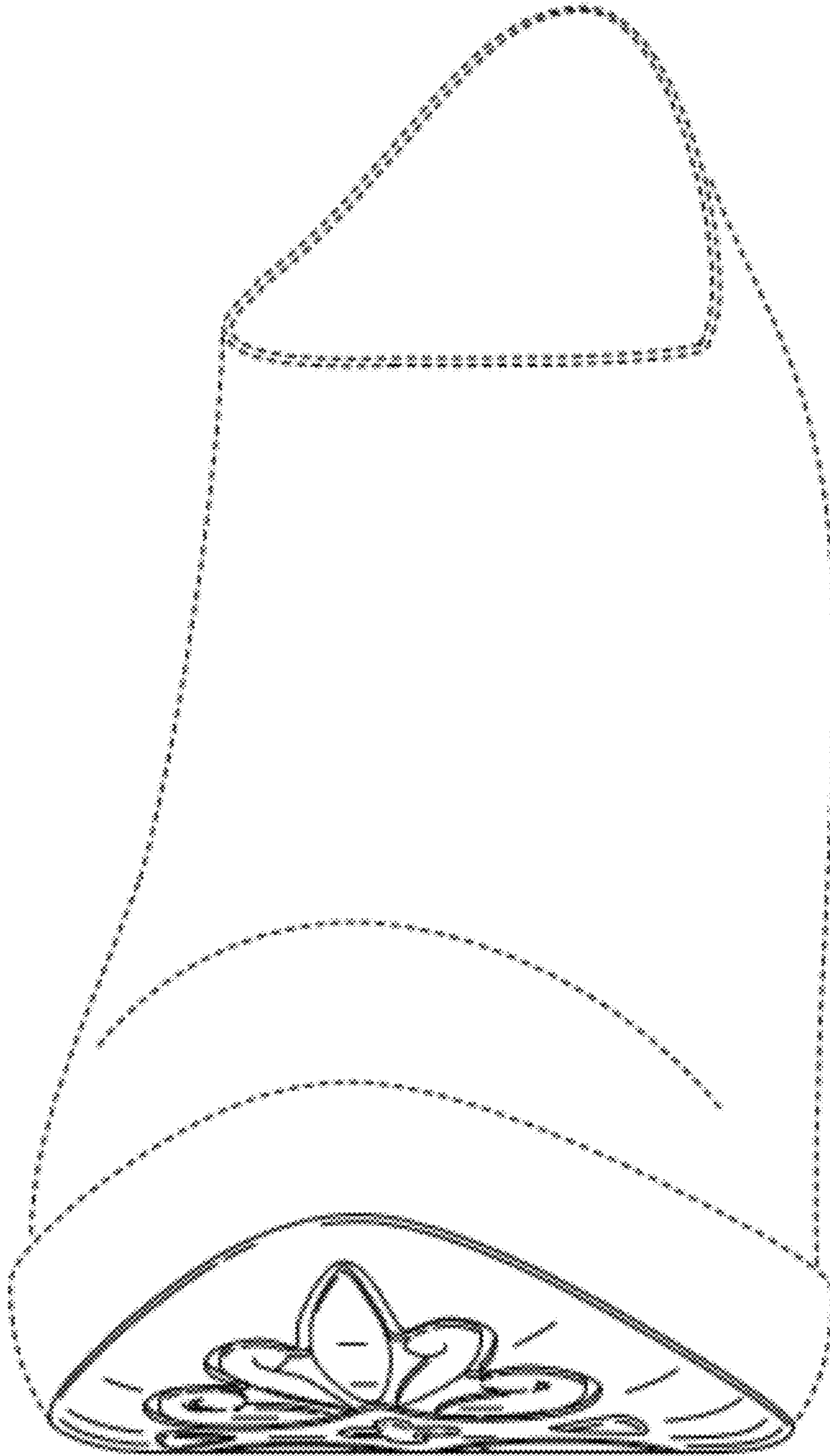

FIG. 6

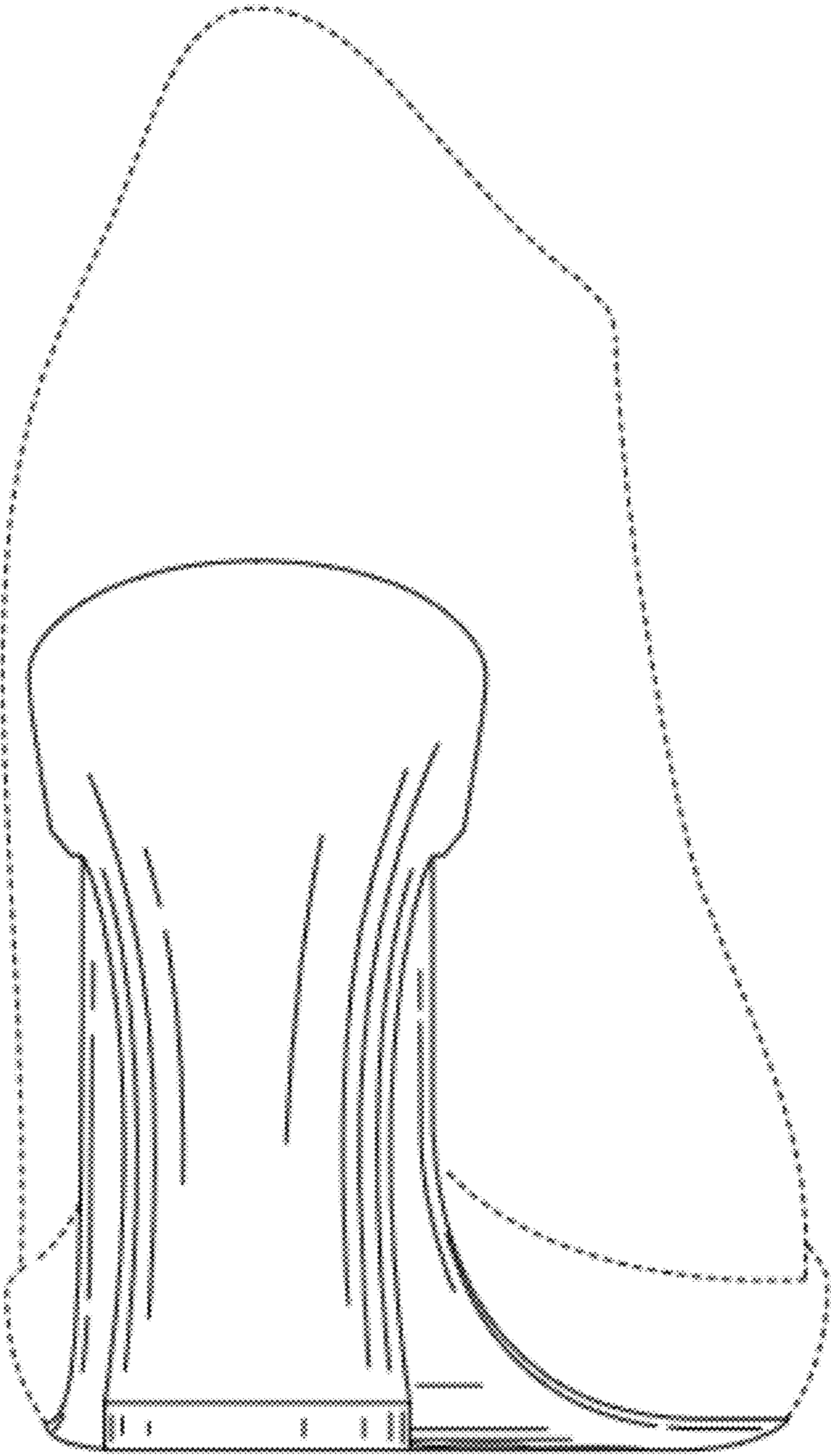

FIG. 7