

US00D664338S

(12) **United States Design Patent**
McClaskie

(10) **Patent No.:** **US D664,338 S**
(45) **Date of Patent:** **** Jul. 31, 2012**

- (54) **BOOT**
 - (75) Inventor: **Thomas E. McClaskie**, Bethlehem, PA (US)
 - (73) Assignee: **Columbia Insurance Company**, Omaha, NE (US)
 - (**) Term: **14 Years**
 - (21) Appl. No.: **29/407,341**
 - (22) Filed: **Nov. 28, 2011**
 - (51) **LOC (9) Cl.** **02-04**
 - (52) **U.S. Cl.** **D2/950; D2/951; D2/952**
 - (58) **Field of Classification Search** D2/902, D2/906, 908, 916, 918, 925, 946-962, 977; 36/3 B, 22 R, 24.5, 25 R, 28, 32 R, 34 R, 36/59 C, 67 A, 103
- See application file for complete search history.

D609,890 S	2/2010	McClaskie	
D610,787 S *	3/2010	McClaskie	D2/952
D618,893 S *	7/2010	McClaskie	D2/953
D622,489 S	8/2010	McClaskie	
D623,836 S *	9/2010	McClaskie	D2/952
D627,548 S *	11/2010	McClaskie	D2/952
D645,238 S *	9/2011	McClaskie	D2/952
D653,021 S *	1/2012	McClaskie	D2/952
D653,434 S *	2/2012	McClaskie	D2/952
D654,675 S *	2/2012	McClaskie	D2/952
D654,676 S *	2/2012	McClaskie	D2/952

* cited by examiner

Primary Examiner — T. Chase Nelson
(74) *Attorney, Agent, or Firm* — St. Onge Steward Johnston & Reens LLC

(57) **CLAIM**
The ornamental design for a boot, as shown and described.

DESCRIPTION

FIG. 1 is a bottom perspective view of a boot in accordance with the new design;
FIG. 2 is a bottom view thereof;
FIG. 3 is a top view thereof;
FIG. 4 is a left side view thereof;
FIG. 5 is a right side view thereof;
FIG. 6 is a front view thereof; and,
FIG. 7 is a rear view thereof.
The boot upper shown in broken lines in FIGS. 1-7 is for environmental purposes only and forms no part of the claimed design. The broken lines shown in each arch area of FIGS. 1, 2, 4 and 5 represent boundaries of the design with the lines themselves and the areas within them forming no part of the claimed design.

1 Claim, 7 Drawing Sheets

(56) **References Cited**

U.S. PATENT DOCUMENTS

1,861,969 A *	6/1932	Leighton, Jr.	36/34 R
D95,053 S *	4/1935	Lovejoy	D2/966
D96,346 S	7/1935	Sutton	
D129,914 S	10/1941	Bingham, Jr.	
2,288,700 A *	7/1942	Hazelton et al.	12/142 G
D489,520 S *	5/2004	Matis et al.	D2/952
D513,840 S *	1/2006	Urie et al.	D2/953
D571,088 S *	6/2008	St-Louis et al.	D2/953
D583,138 S *	12/2008	McClaskie	D2/953
D603,591 S	11/2009	McClaskie	
D604,487 S *	11/2009	McClaskie	D2/952
D608,535 S	1/2010	McClaskie	
D608,994 S	2/2010	McClaskie	
D608,996 S *	2/2010	McClaskie	D2/952

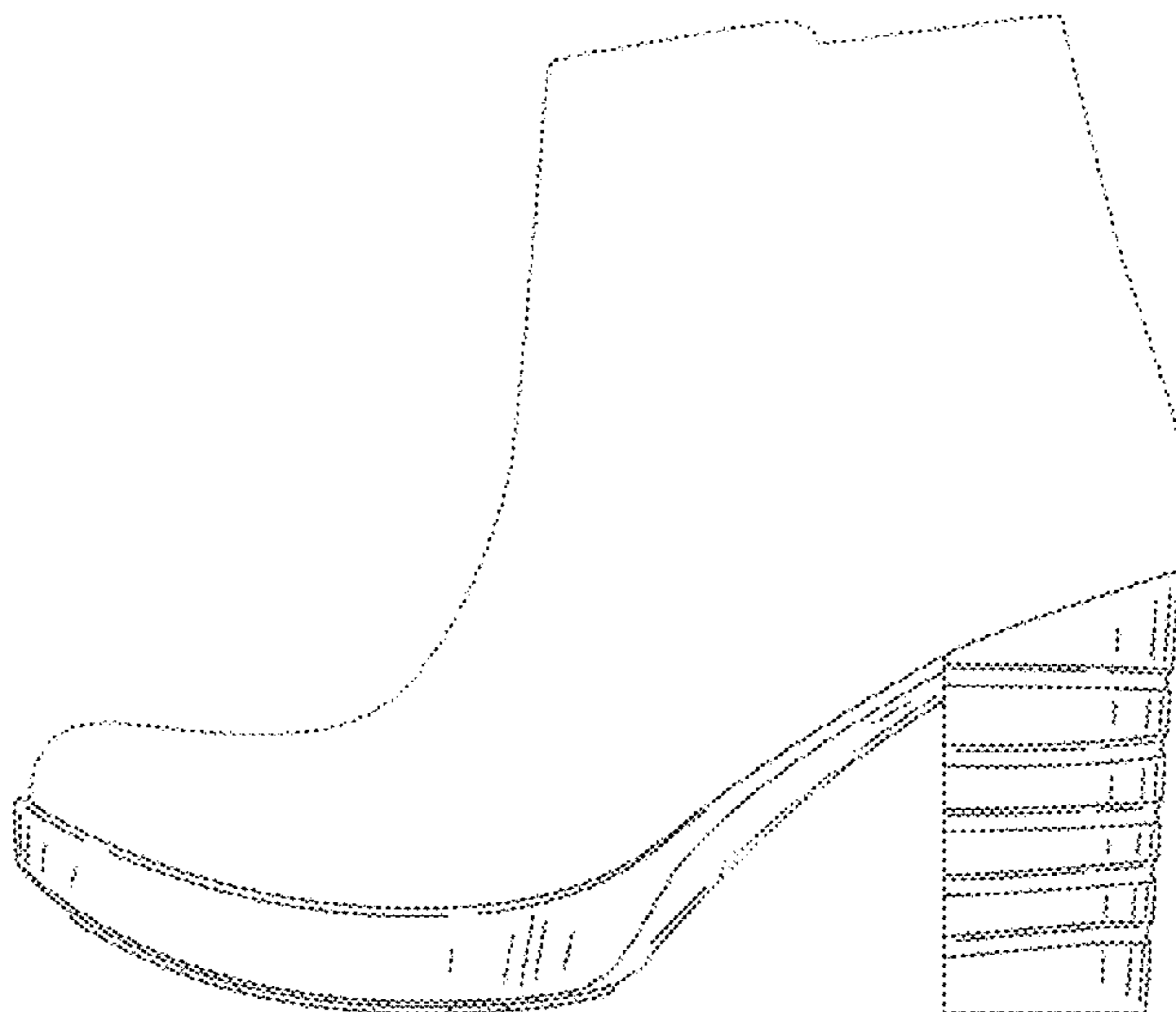
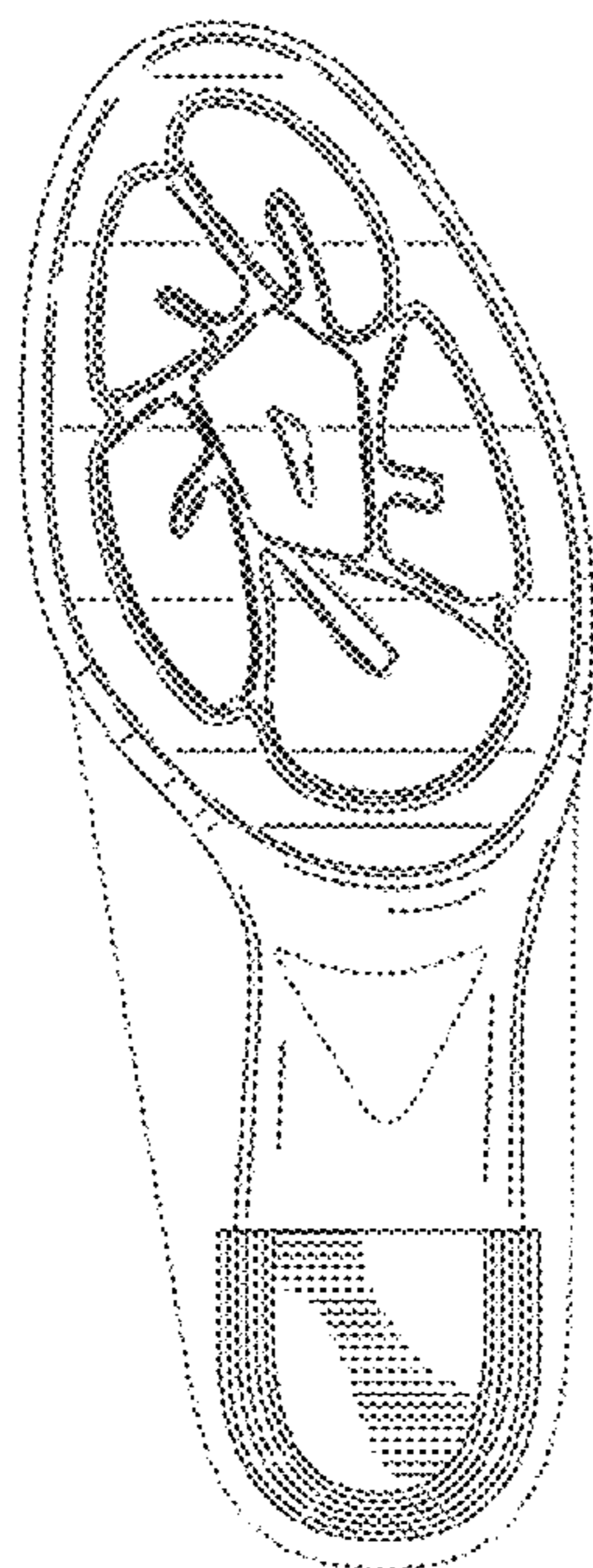

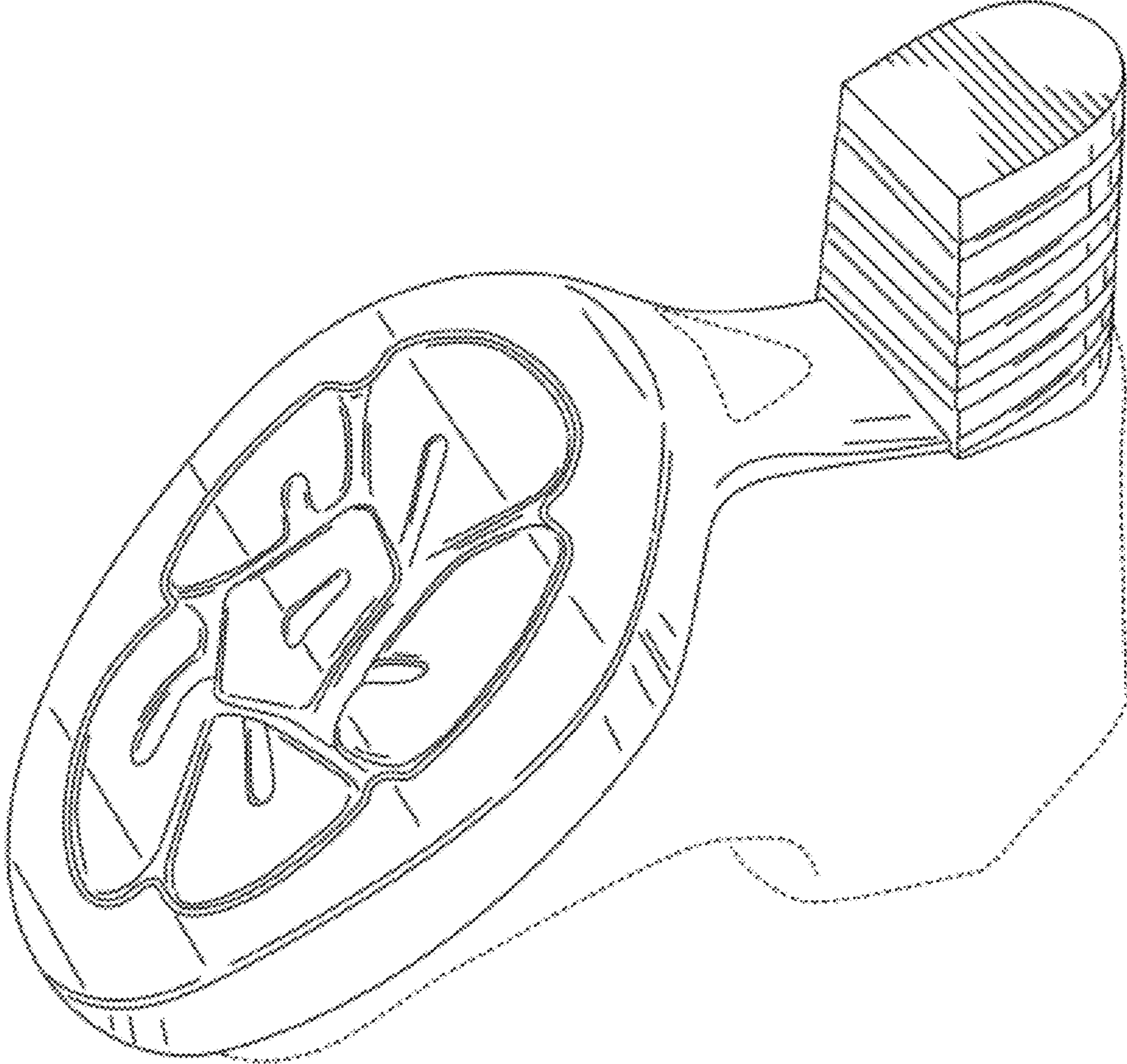

FIG. 1

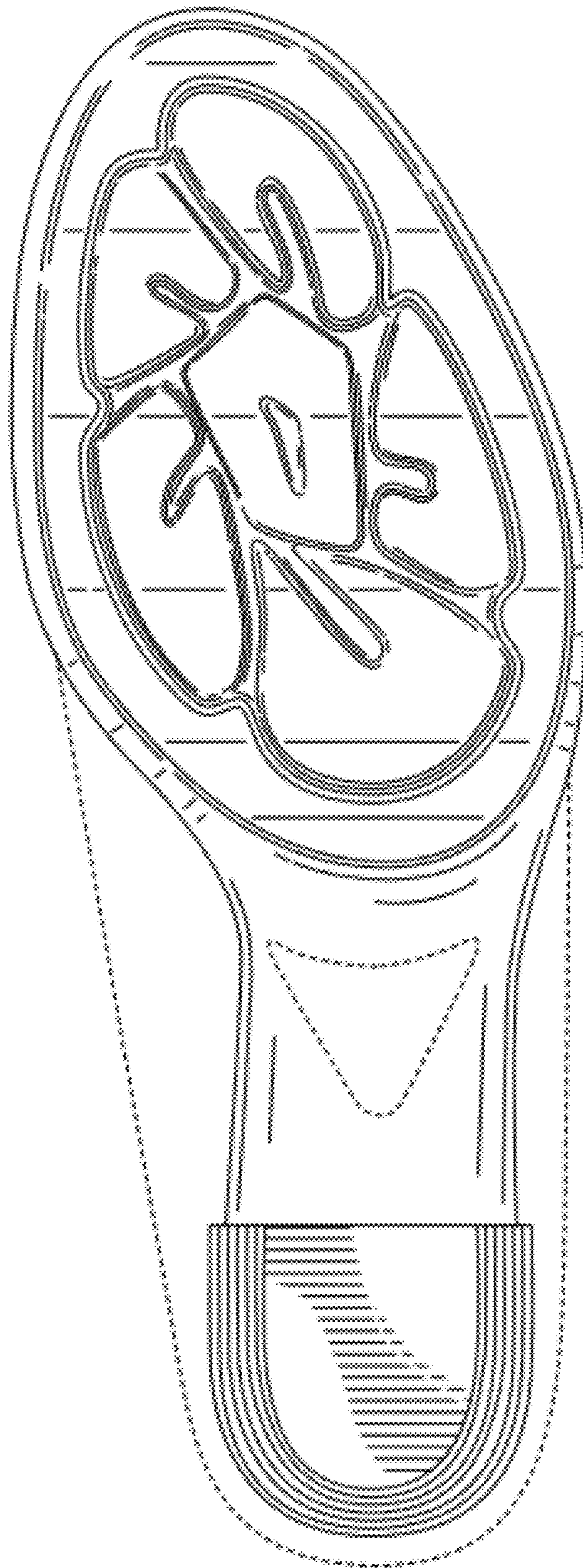

FIG. 2



FIG. 3

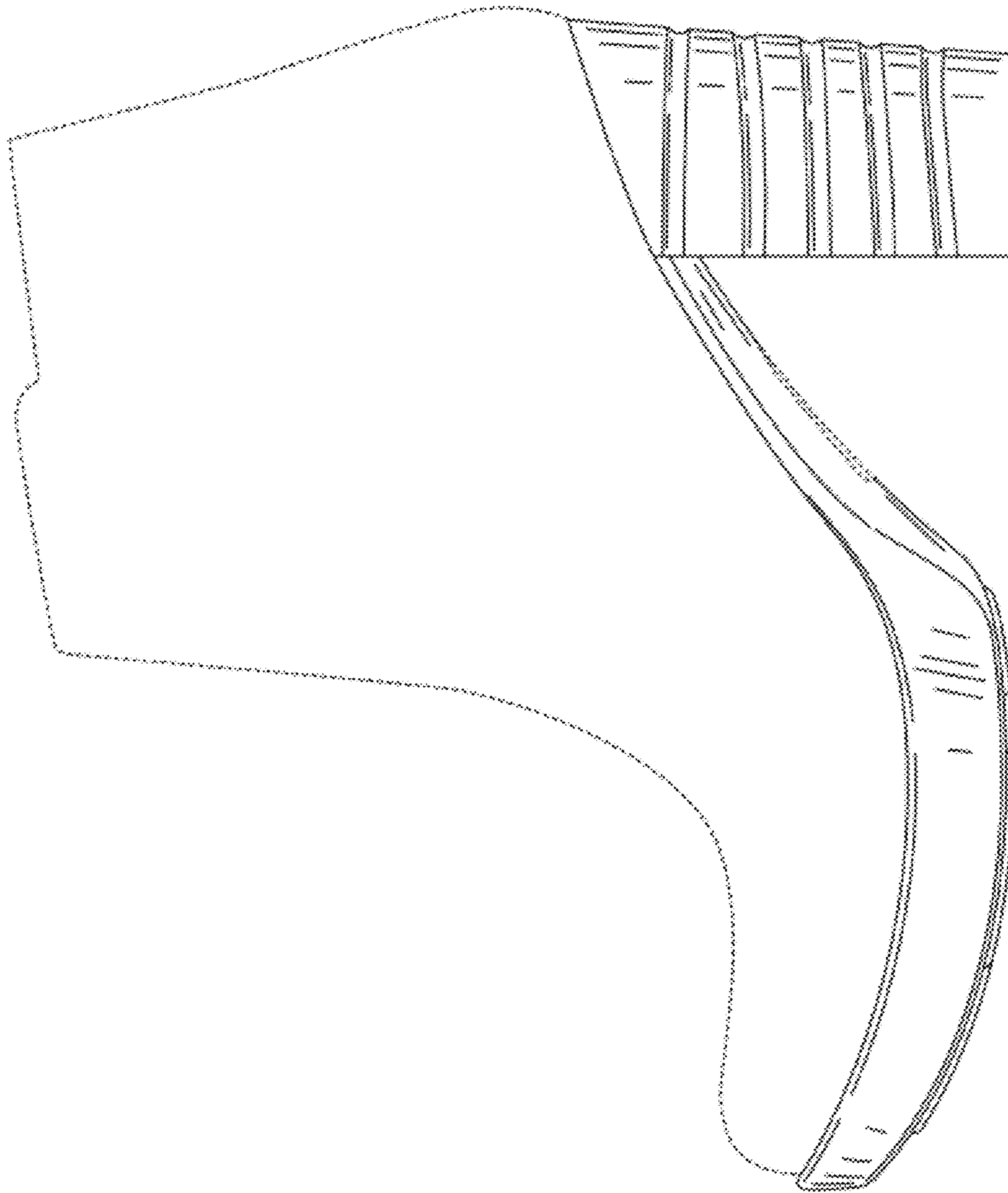

FIG. 4

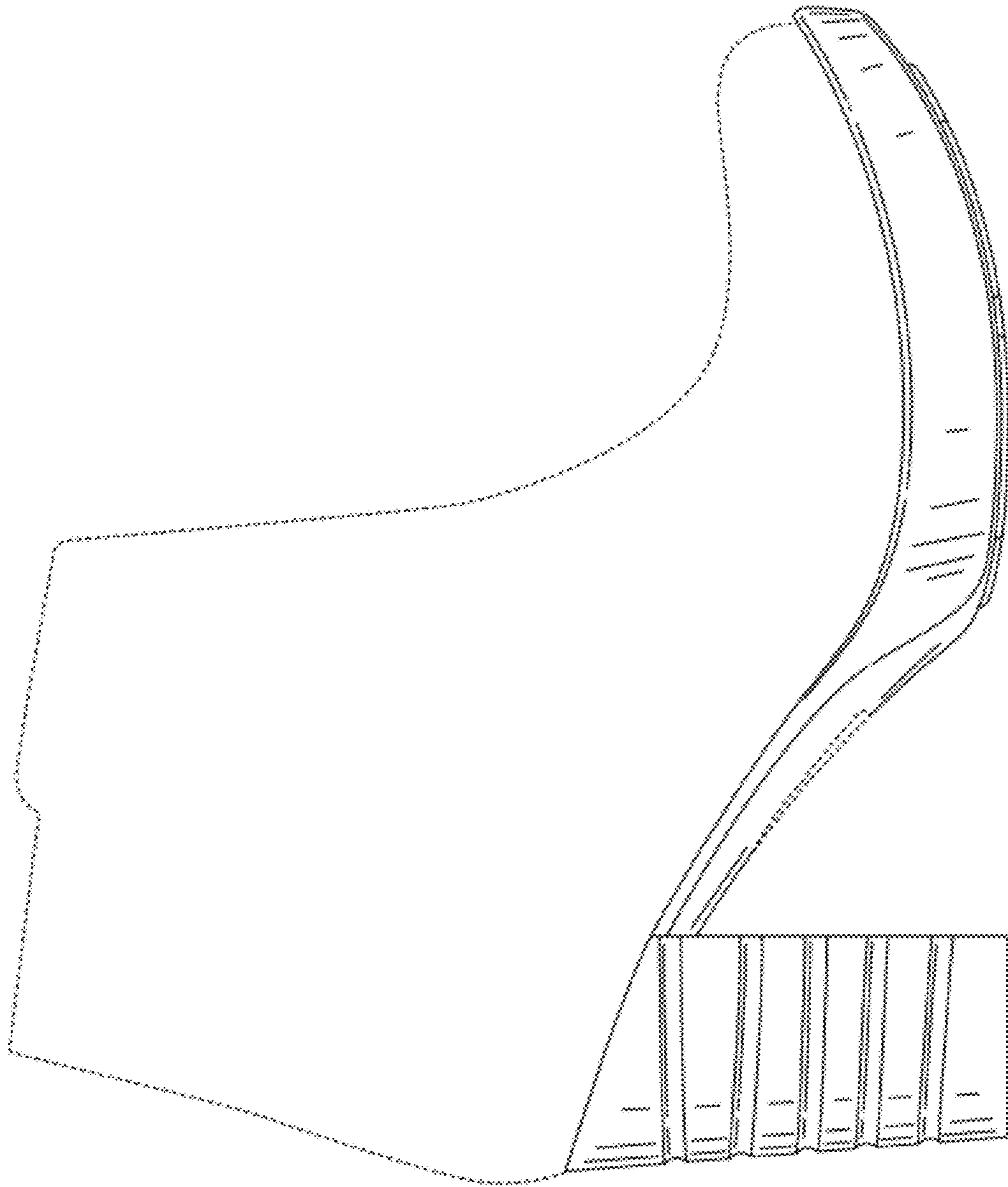

FIG. 5

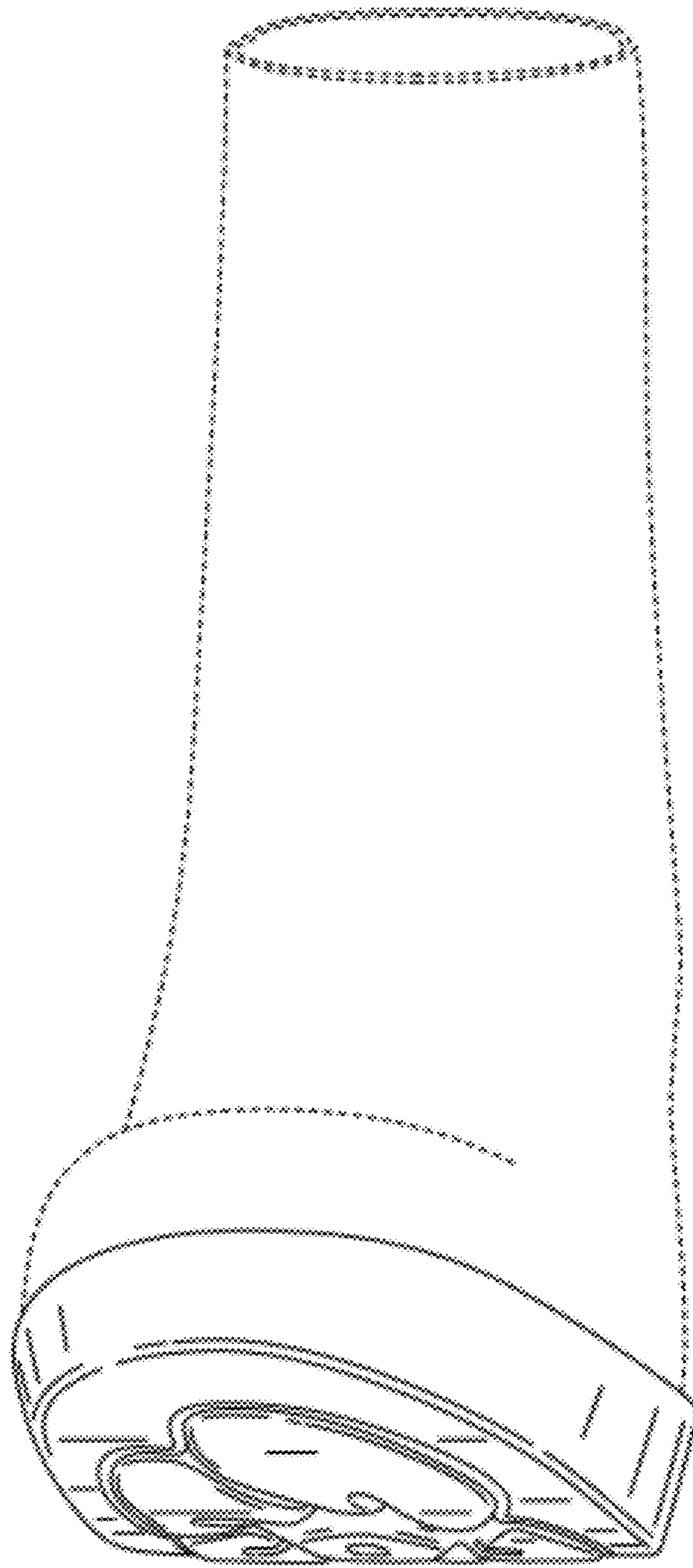

FIG. 6

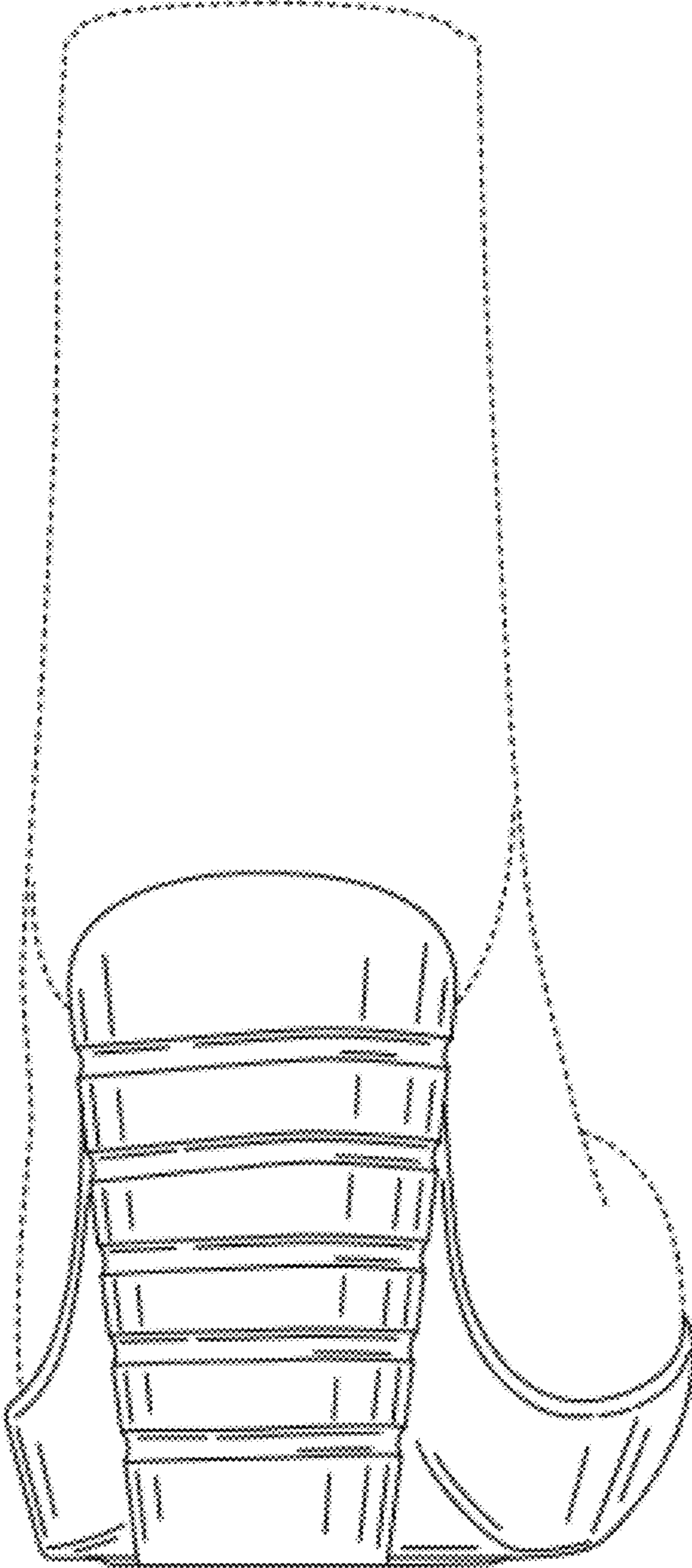

FIG. 7