



US00D664266S

(12) **United States Design Patent**
Thomassen

(10) **Patent No.:** **US D664,266 S**
(45) **Date of Patent:** **** Jul. 24, 2012**

(54) **PAVING BLOCK**

(76) Inventor: **Marcel Thomassen**, Charlemagne (CA)

(**) Term: **14 Years**

(21) Appl. No.: **29/364,697**

(22) Filed: **Jun. 27, 2010**

(51) **LOC (9) Cl.** **25-01**

(52) **U.S. Cl.** **D25/113**

(58) **Field of Classification Search** D25/102-118,
D25/136, 138, 140, 151, 152, 153, 156-162,
D25/164; D21/484-491, 499-504; 405/16,
405/284, 286; 52/503-505, 574, 575, 596-612;
404/27-42

See application file for complete search history.

(56) **References Cited**

U.S. PATENT DOCUMENTS

3,196,582	A *	7/1965	Rosenfeld	D25/113
4,134,241	A *	1/1979	Walton	52/574
D365,643	S *	12/1995	Wilhelm	D25/113
D396,901	S *	8/1998	von Langsdorff	D25/113
D425,629	S *	5/2000	Abbrancati	D25/113
6,629,395	B1 *	10/2003	Karanikas	52/612
D604,431	S *	11/2009	Thomassen	D25/113
D614,315	S *	4/2010	Thomassen	D25/113
2008/0047220	A1 *	2/2008	Hagenah	52/606

* cited by examiner

Primary Examiner — Anhdao Doan

(74) *Attorney, Agent, or Firm* — Brouillette & Partners;
François Carter; Robert Brouillette

(57) **CLAIM**

The ornamental design for a paving block, as shown and described.

DESCRIPTION

FIG. 1 is a perspective view of a paving block according to a first embodiment of the present design;
 FIG. 2 is a top view thereof;
 FIG. 3 is a front view thereof;
 FIG. 4 is a right side view thereof;
 FIG. 5 is a rear side view thereof;
 FIG. 6 is a left view thereof;
 FIG. 7 is a top view thereof with other paving block units shown in broken lines;
 FIG. 8 is a perspective view of a paving block according to a second embodiment of the present design;
 FIG. 9 is a top view thereof;
 FIG. 10 is a front view thereof;
 FIG. 11 is a right side view thereof;
 FIG. 12 is a rear side view thereof;
 FIG. 13 is a left view thereof; and,
 FIG. 14 is a top view thereof with other paving block units shown in broken lines.

The broken lines in all drawing views are included for the purpose of illustrating portions of the paving block that form no part of the claimed design. The broken line showing of the like paving blocks in FIGS. 7 and 14 views represents environmental subject matter. None of the broken lines form a part of the claimed design.

1 Claim, 10 Drawing Sheets

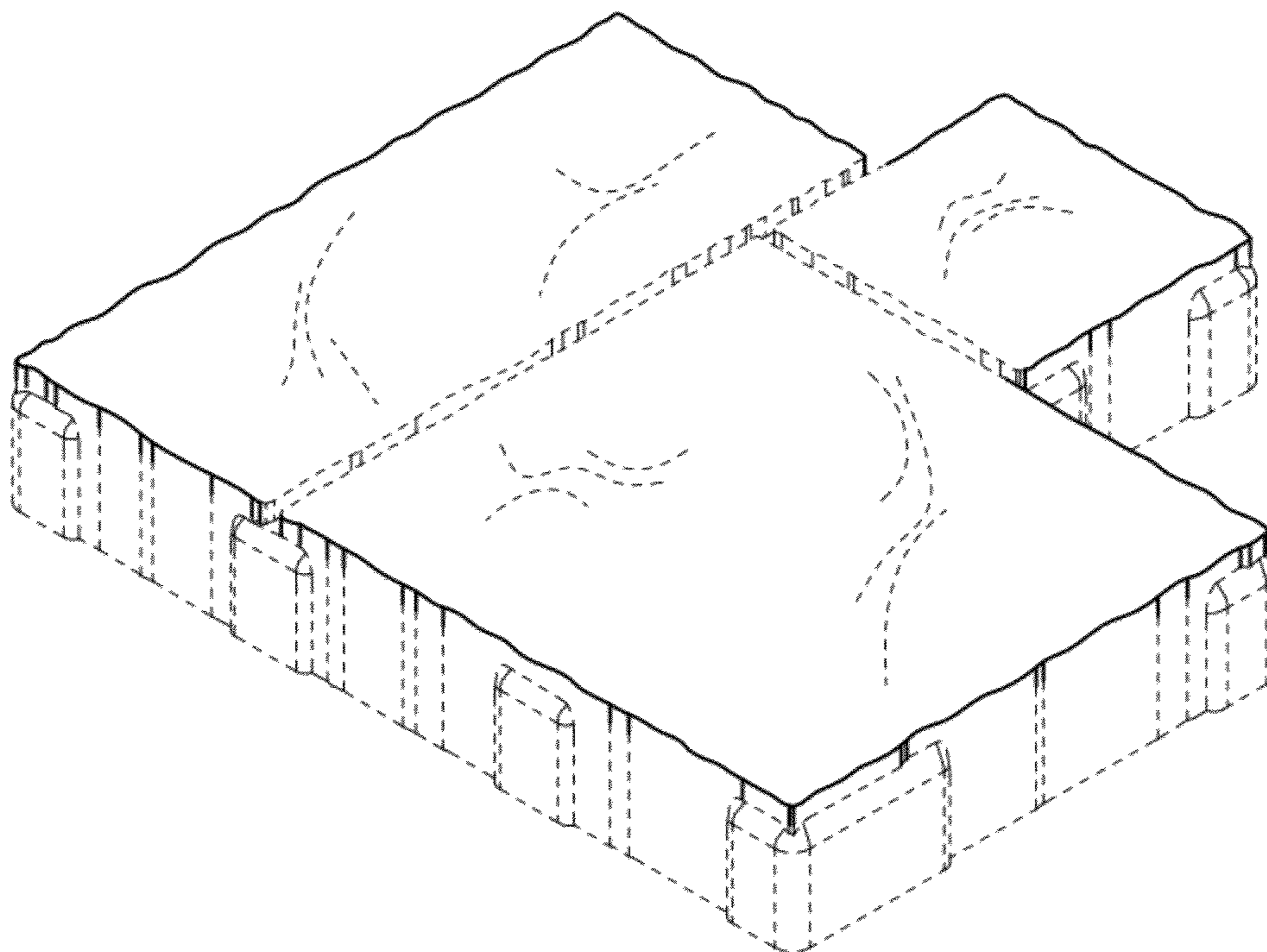

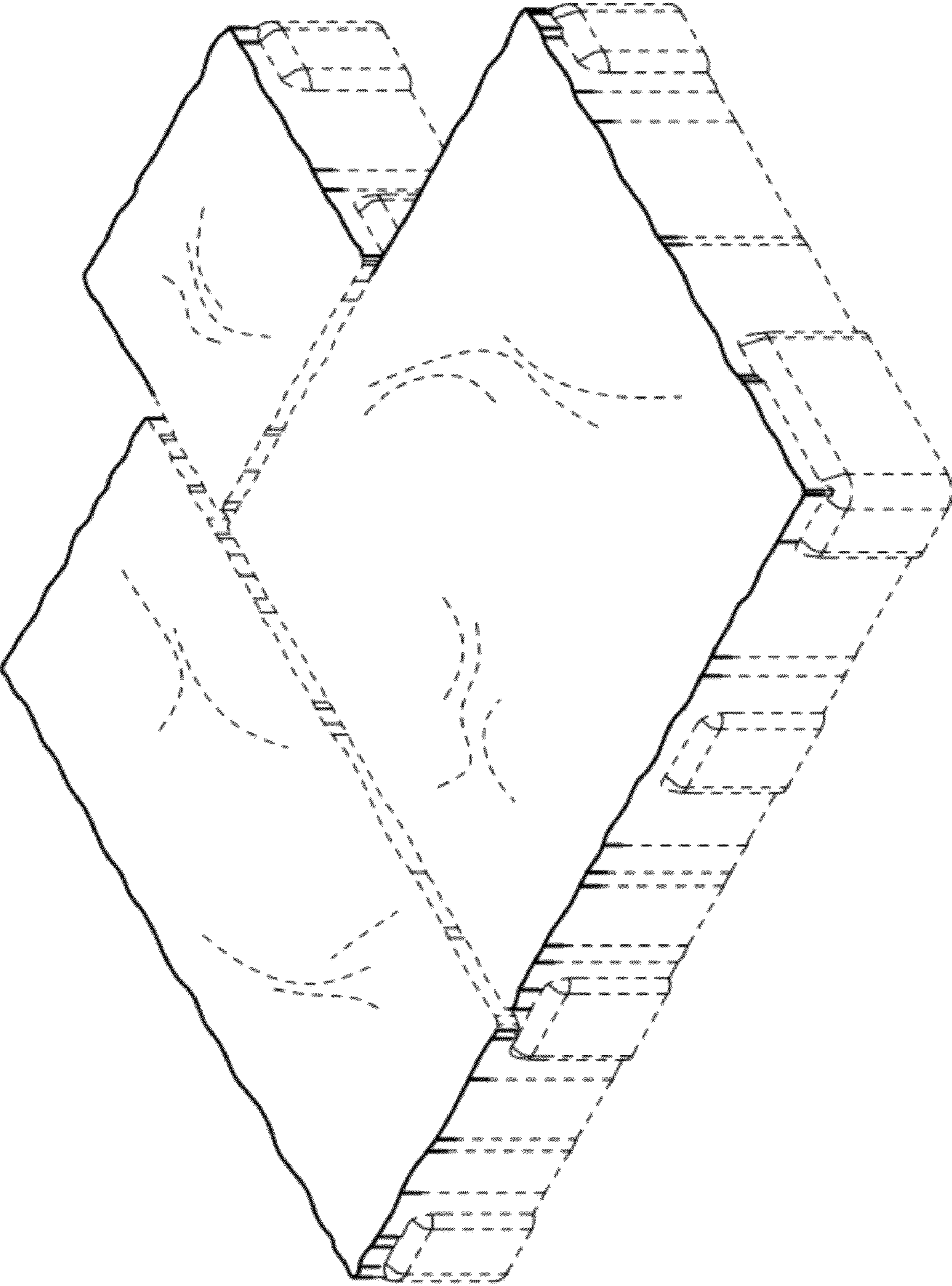

FIG. 1

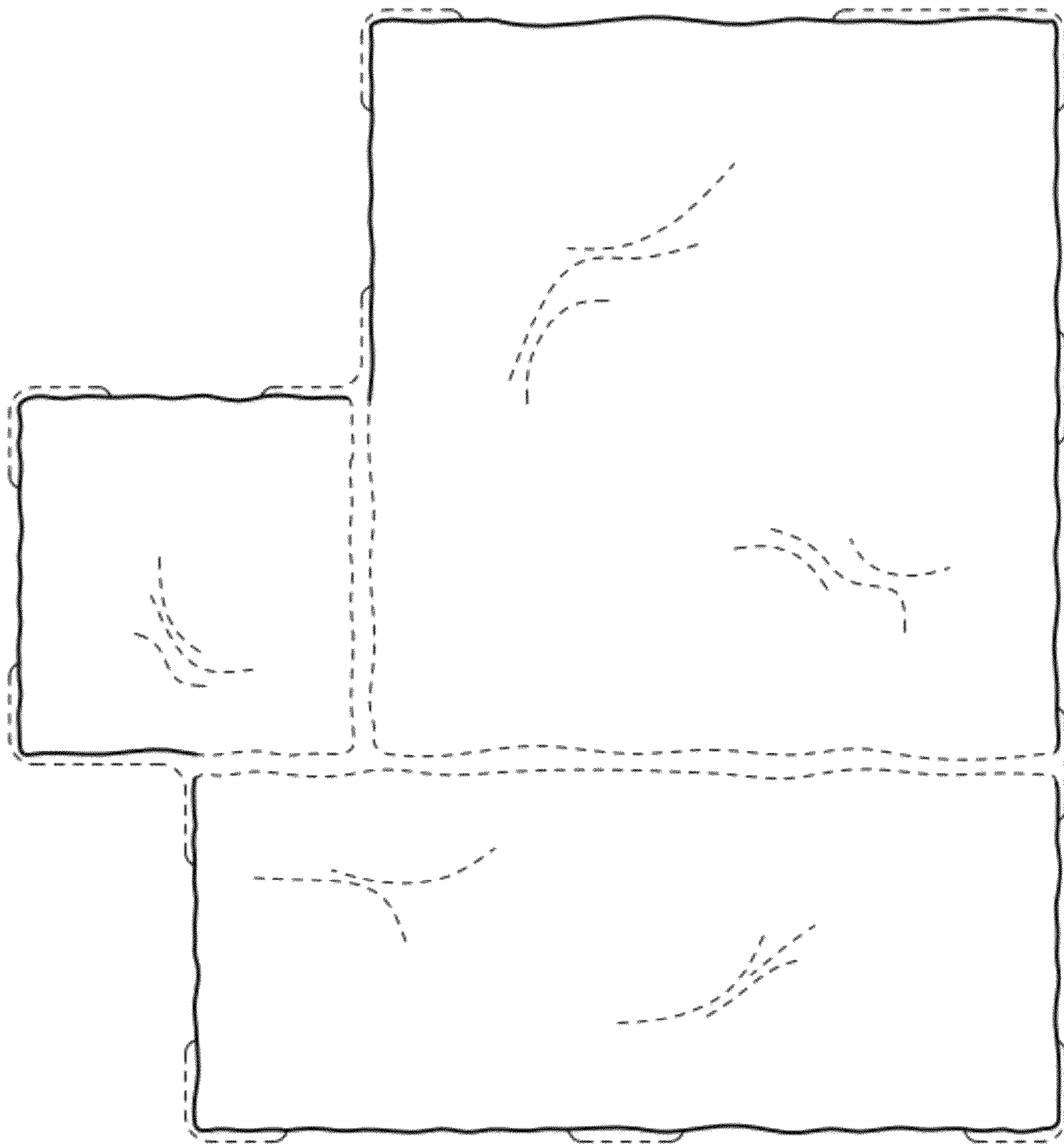

FIG. 2

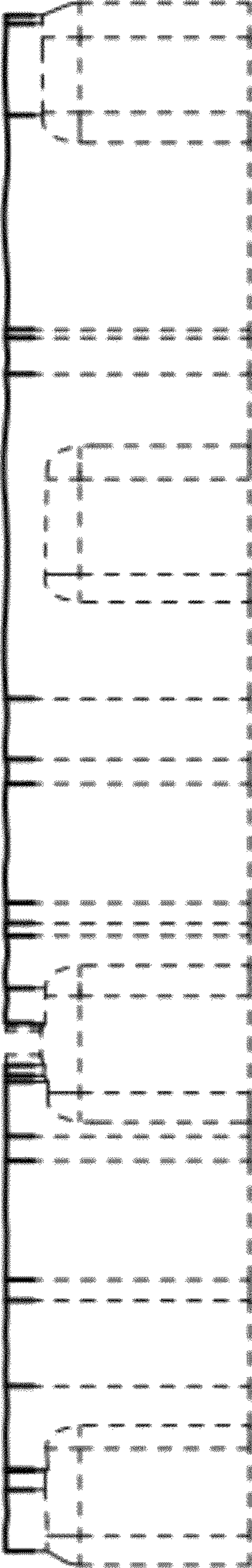

FIG. 3

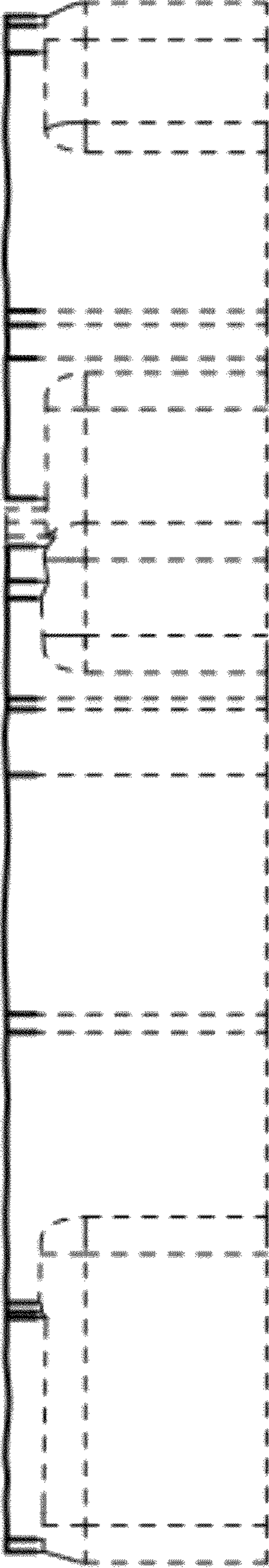

FIG. 4

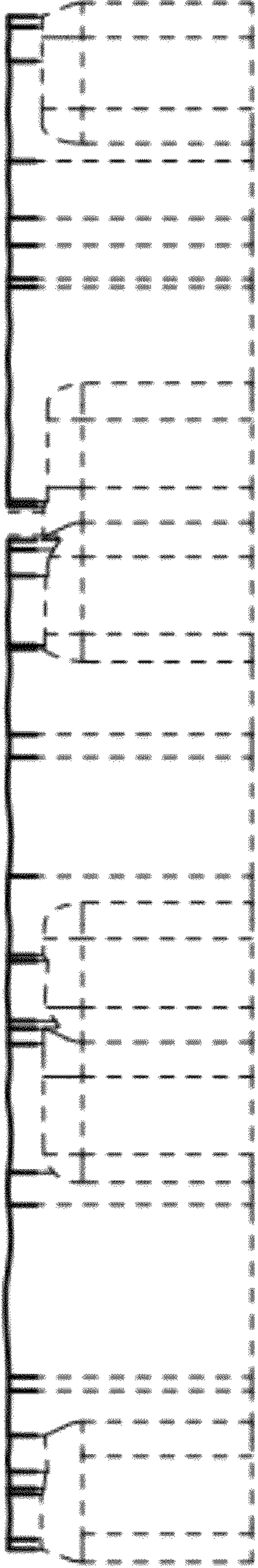

FIG. 5

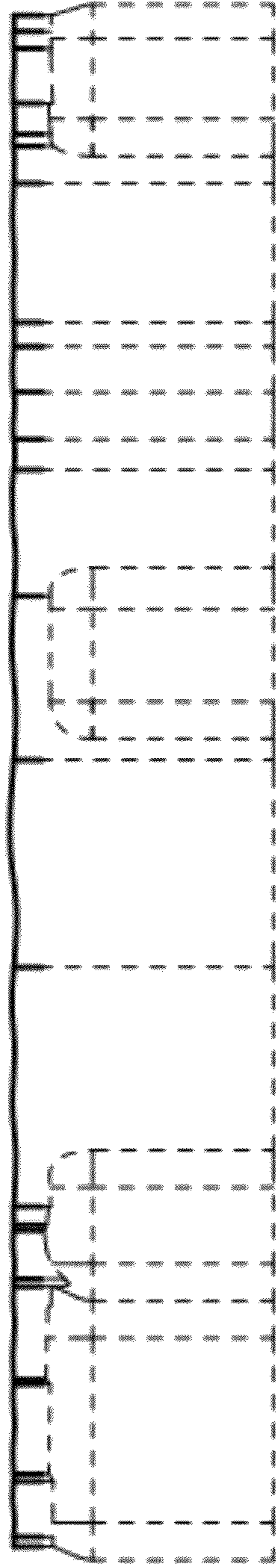

FIG. 6

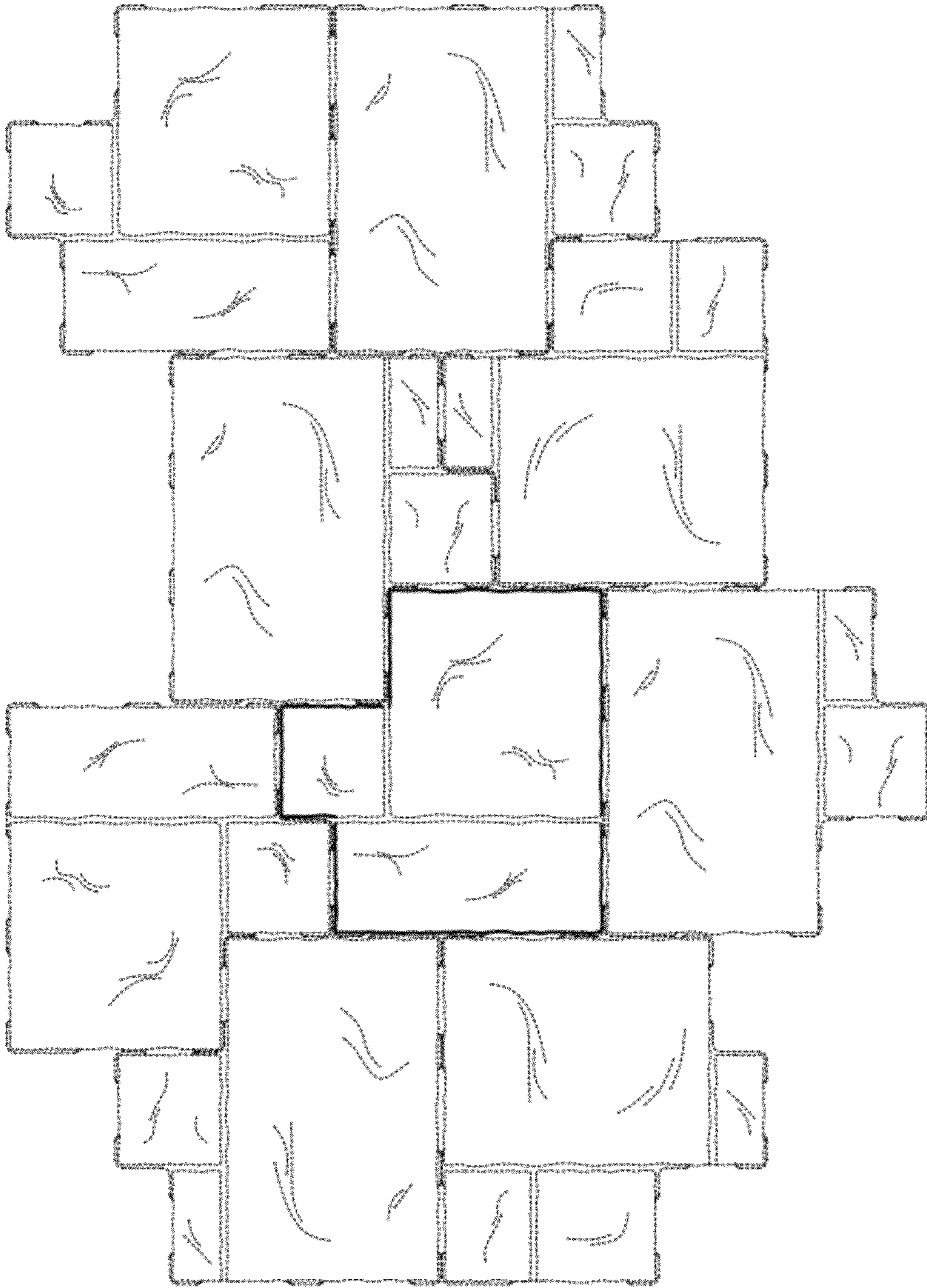

FIG. 7

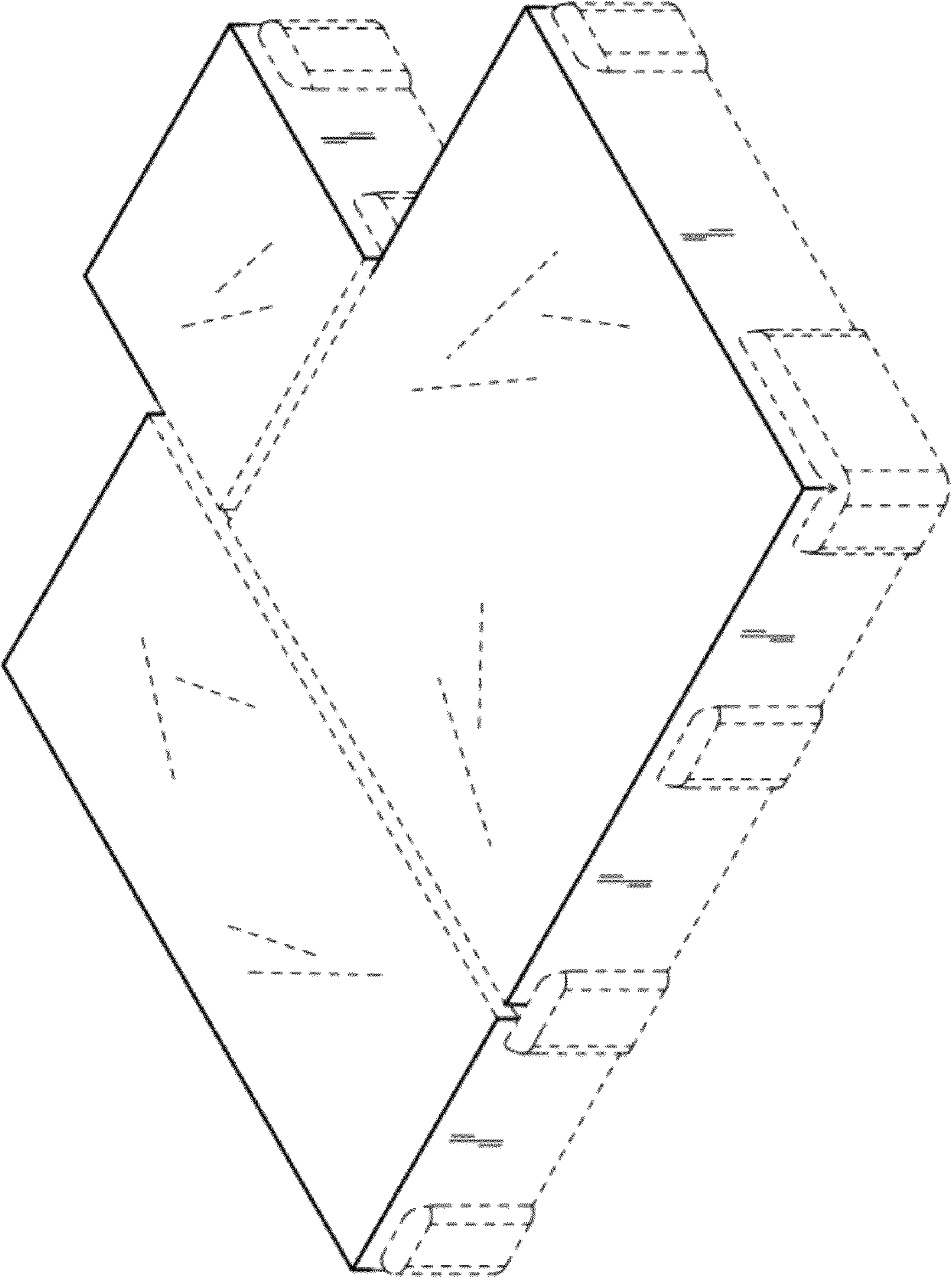

FIG. 8

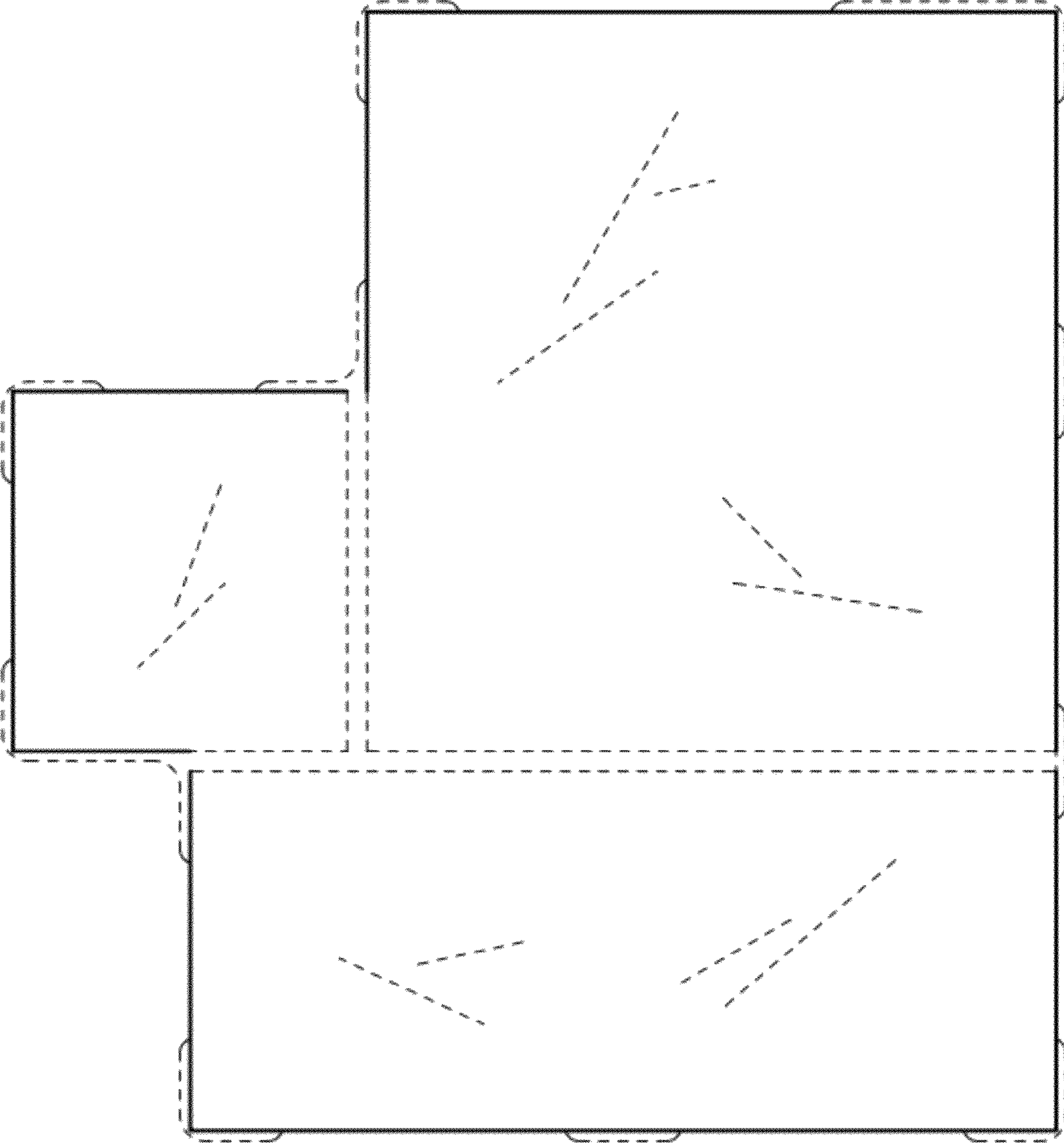

FIG. 9

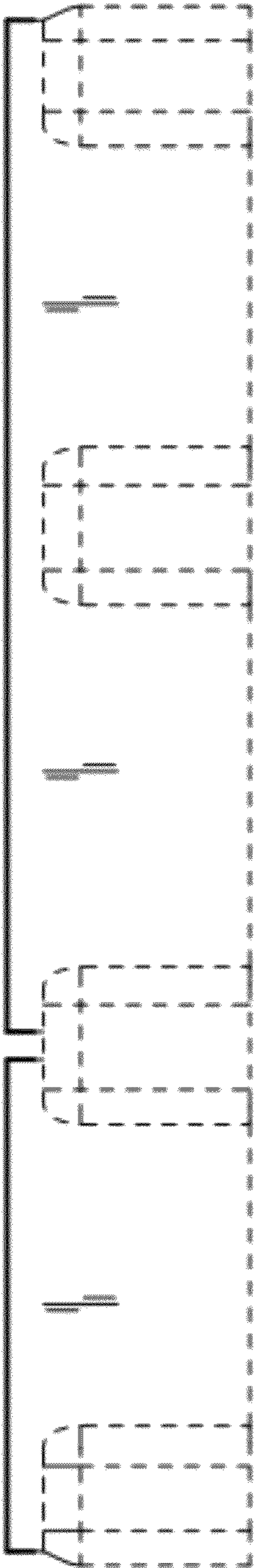

FIG. 10

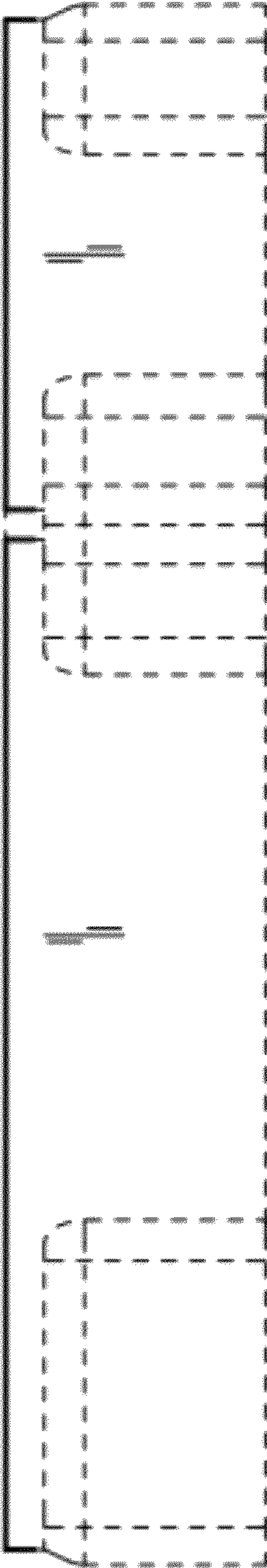

FIG. 11

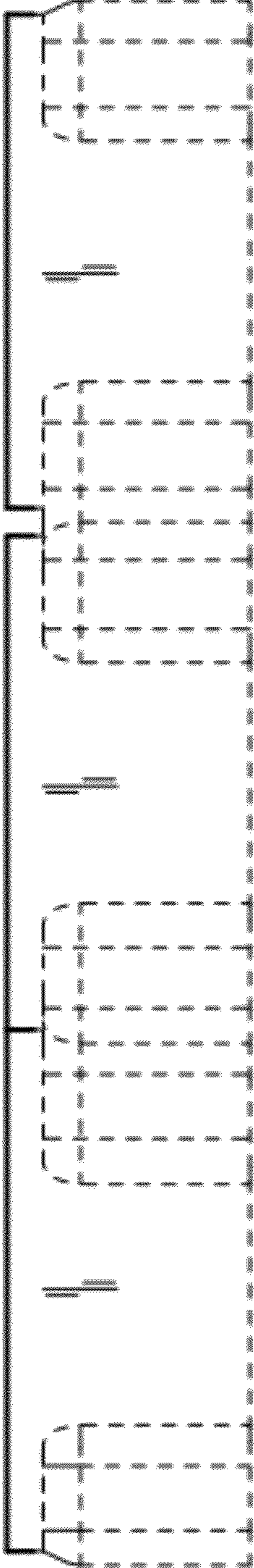

FIG. 12

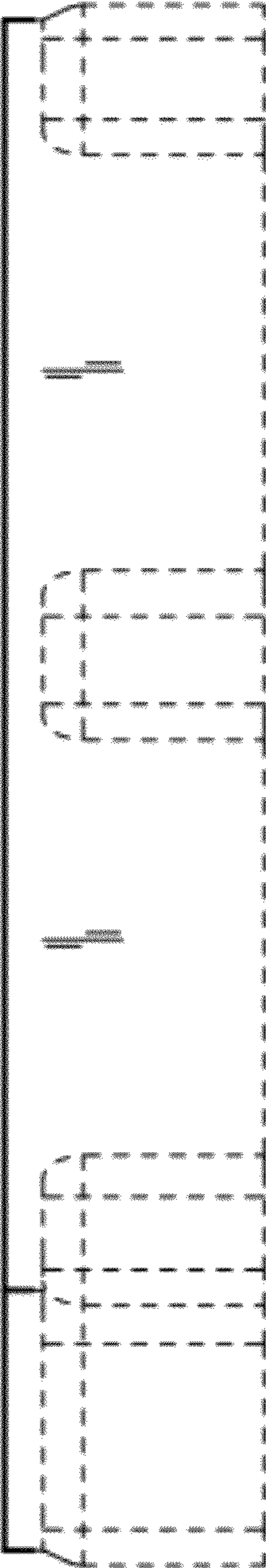

FIG. 13

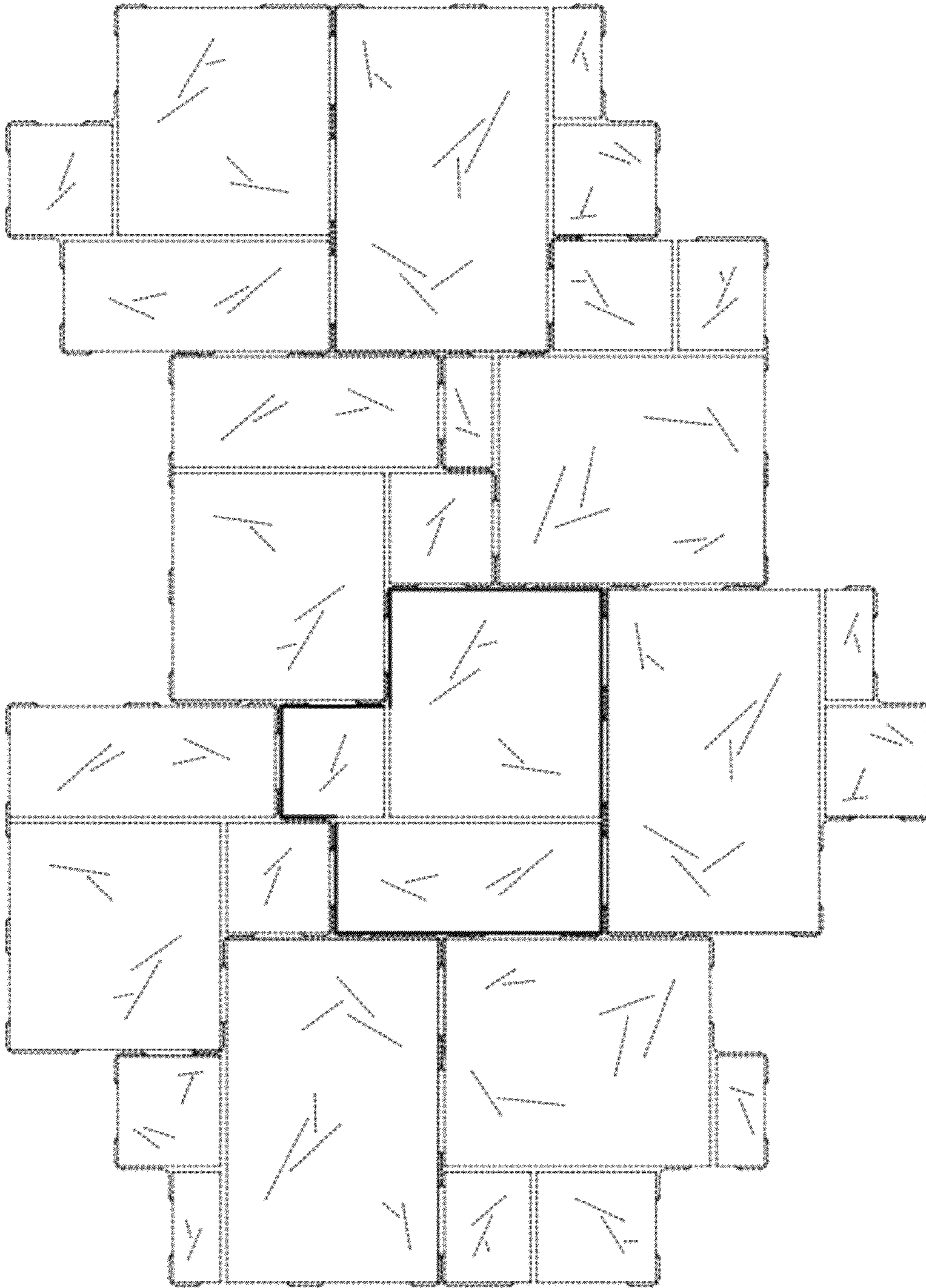

FIG. 14