

US00D664220S

(12) **United States Design Patent**  
**Leier et al.**

(10) **Patent No.:** **US D664,220 S**  
(45) **Date of Patent:** **\*\* Jul. 24, 2012**

(54) **TILTING INVERSION EXERCISE TABLE**

(75) Inventors: **Christopher Henry Leier**, Puyallup, WA (US); **Howard Paul Schultz**, Puyallup, WA (US); **Lopin Wang**, Taichung (TW)

(73) Assignees: **Expectations, LLC**, Puyallup, WA (US); **Beto Engineering & Marketing Co., Ltd.**, Beitun, Taichung (TW)

(\*\*) Term: **14 Years**

(21) Appl. No.: **29/374,701**

(22) Filed: **Sep. 22, 2011**

(51) **LOC (9) Cl.** ..... **21-02**

(52) **U.S. Cl.** ..... **D21/695**

(58) **Field of Classification Search** ..... D21/662, D21/673-676, 686, 688, 690-691, 694, 695; 482/94, 97, 100, 124, 135, 138, 140, 142, 482/144-145; D6/333, 334, 356, 366, 375, D6/500, 502; D24/183, 188, 200  
See application file for complete search history.

(56) **References Cited**

**U.S. PATENT DOCUMENTS**

D269,701 S *	7/1983	Miller	.....	D24/188
4,534,554 A *	8/1985	Miller	.....	482/144
D280,537 S *	9/1985	Law	.....	D21/688
D280,842 S *	10/1985	Miller	.....	D21/688
D357,954 S *	5/1995	Lee	.....	D21/690
D460,300 S *	7/2002	Fifield et al.	.....	D6/502

D488,868 S *	4/2004	Lundrigan	.....	D24/200
D547,400 S *	7/2007	Rogers et al.	.....	D21/695
D549,018 S *	8/2007	Glass et al.	.....	D6/500
D572,049 S *	7/2008	Kerr	.....	D6/500
D581,996 S *	12/2008	Teeter et al.	.....	D21/694
D582,495 S *	12/2008	Lindblad	.....	D21/690
D612,642 S *	3/2010	Cassaday	.....	D6/502
D633,582 S *	3/2011	Loucks et al.	.....	D21/695
D643,483 S *	8/2011	Horita et al.	.....	D21/695
2009/0054217 A1 *	2/2009	Teeter	.....	482/144

\* cited by examiner

*Primary Examiner* — Susan E Krakower

(74) *Attorney, Agent, or Firm* — Charles E. Baxley

(57) **CLAIM**

The ornamental design for a tilting inversion exercise table, as shown and described.

**DESCRIPTION**

FIG. 1 is a front perspective view of a tilting inversion exercise table showing my new design; FIG. 2 is a front elevational view thereof; FIG. 3 is a rear elevational view thereof; FIG. 4 is a top plan view thereof; FIG. 5 is a bottom plan view thereof; FIG. 6 is a left side elevational view thereof; and FIG. 7 is a right side elevational view thereof; FIG. 8 is a rear perspective view thereof; and, FIG. 9 is a front perspective view thereof, shown with the base support in condition of use. The broken lines in FIG. 9 illustrate environmental structure which forms no part of the claimed design.

**1 Claim, 7 Drawing Sheets**

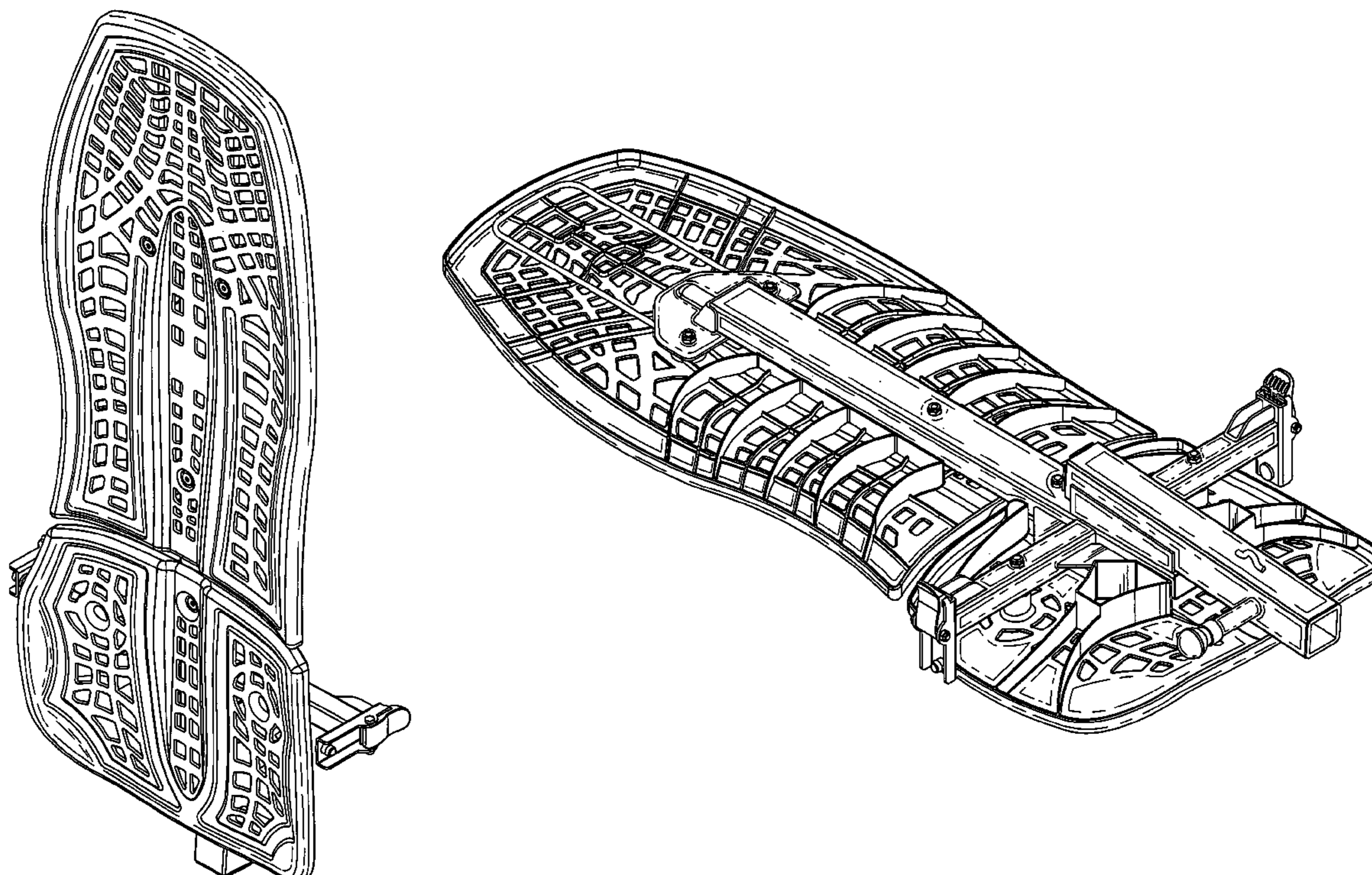



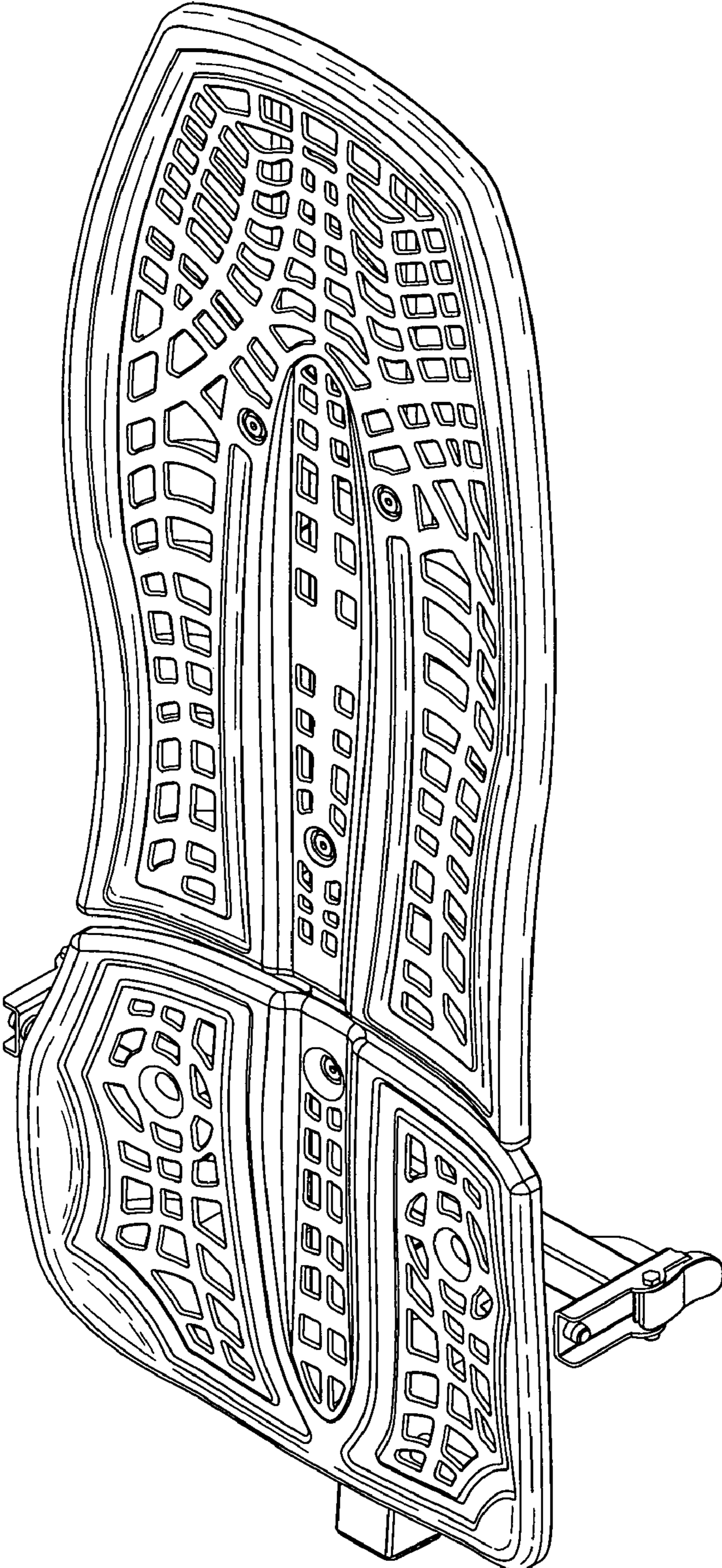

FIG. 1

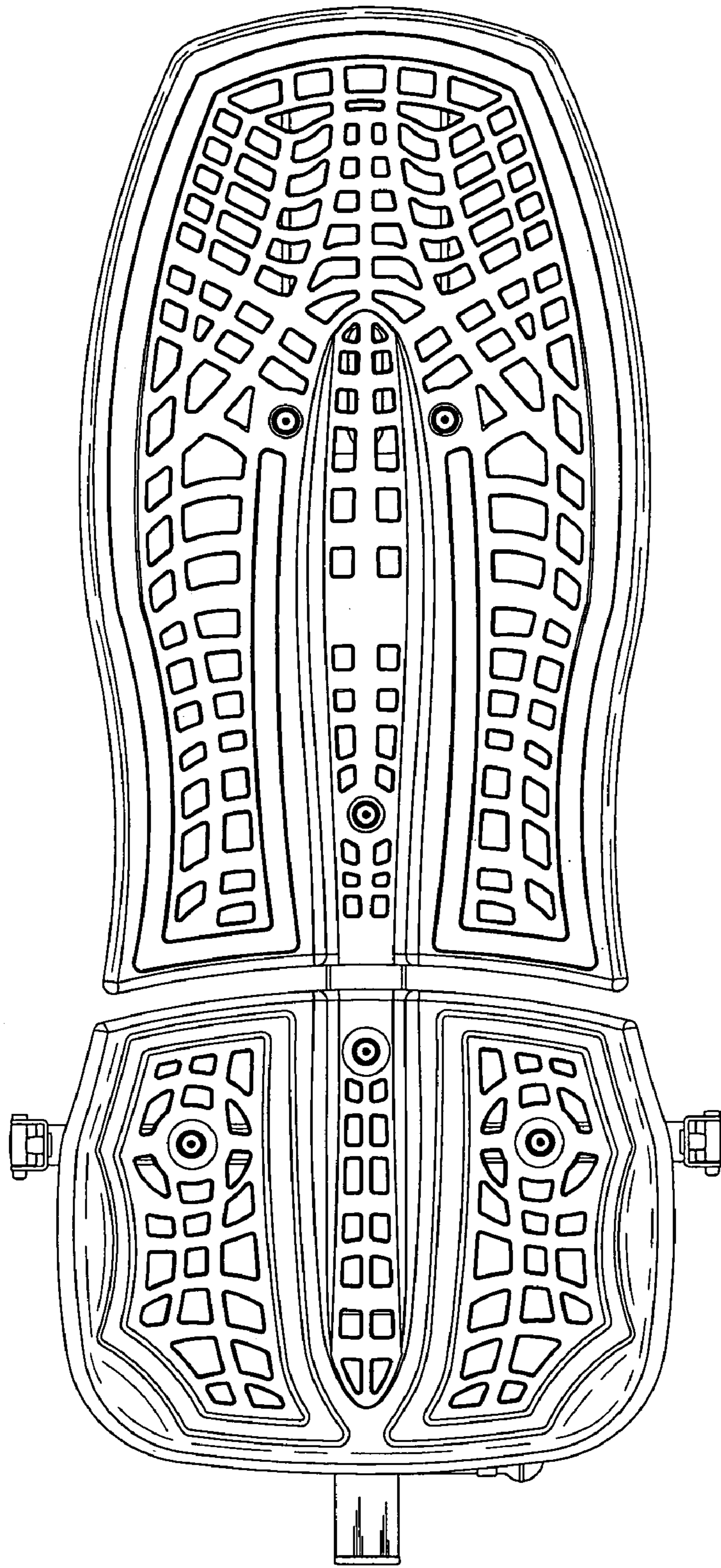

FIG. 2

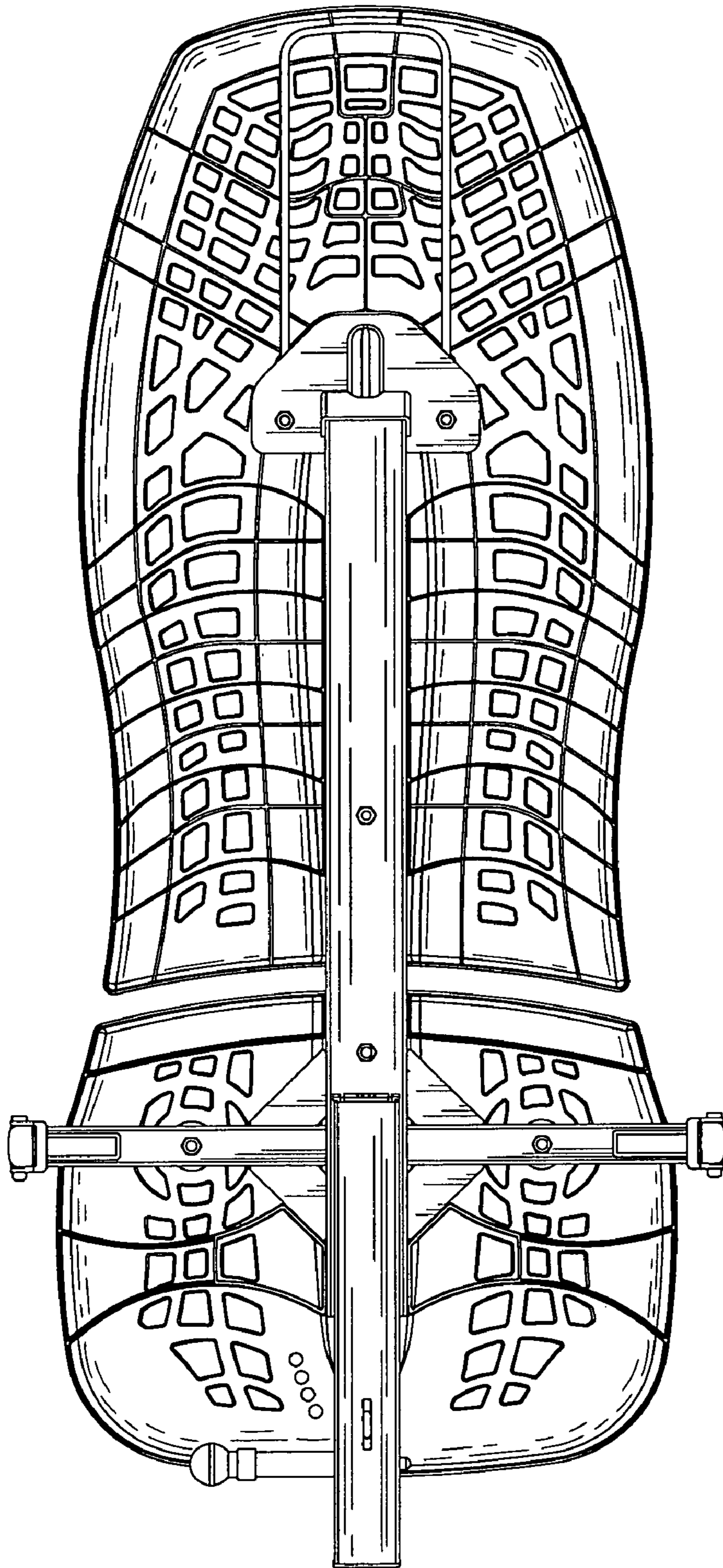

FIG. 3

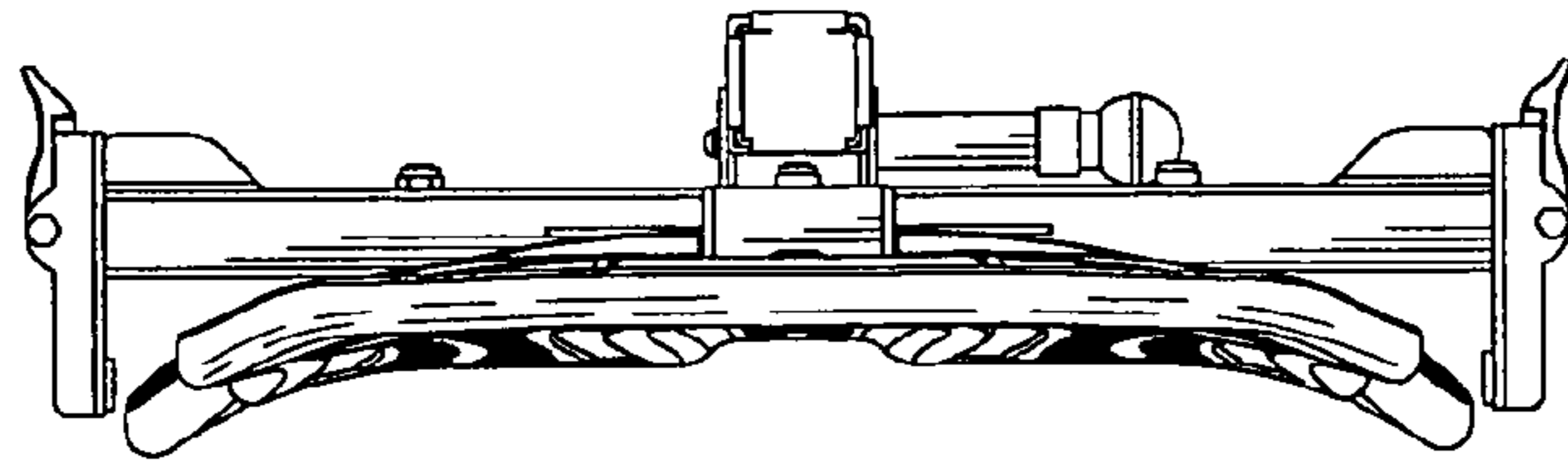

FIG. 4

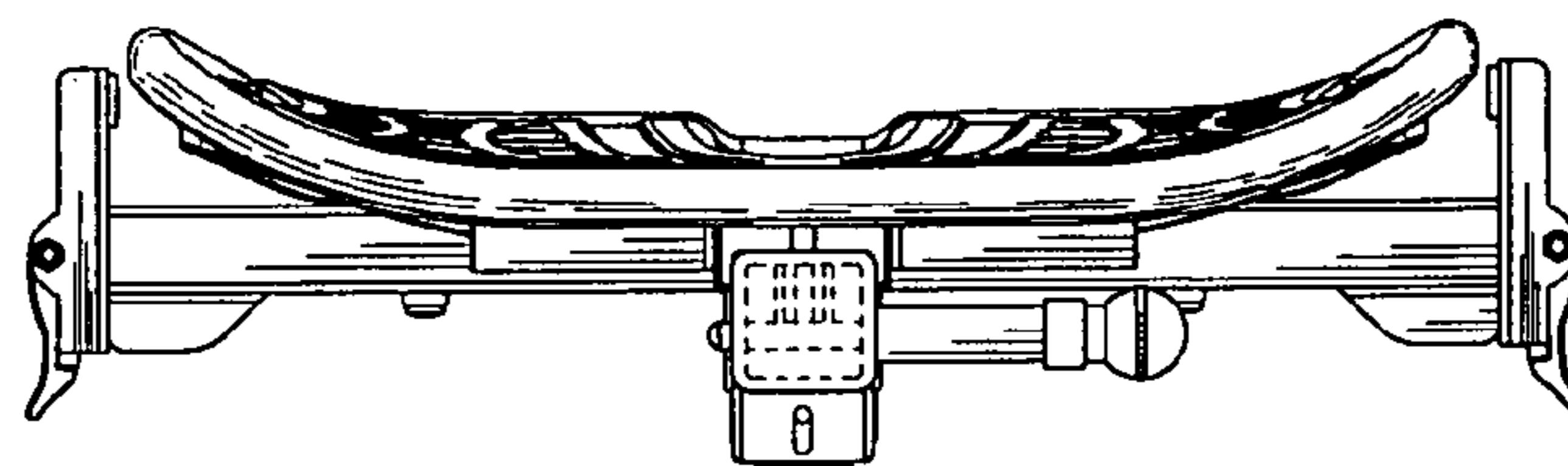

FIG. 5



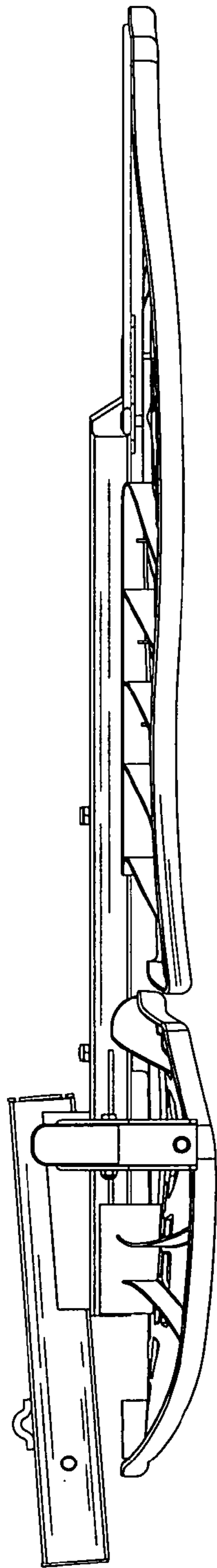

FIG. 6

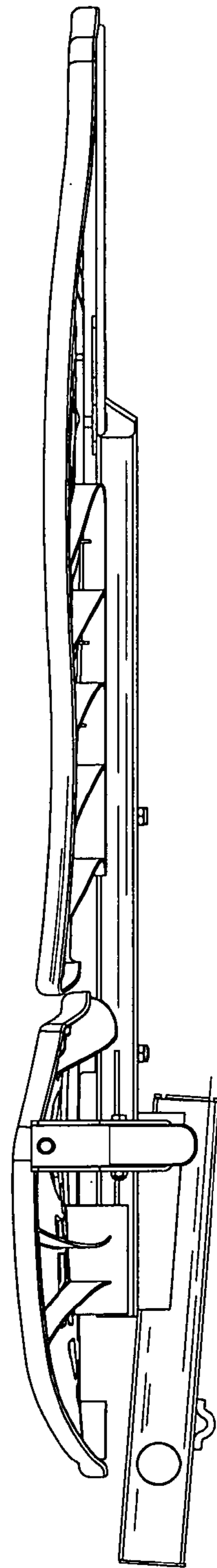

FIG. 7

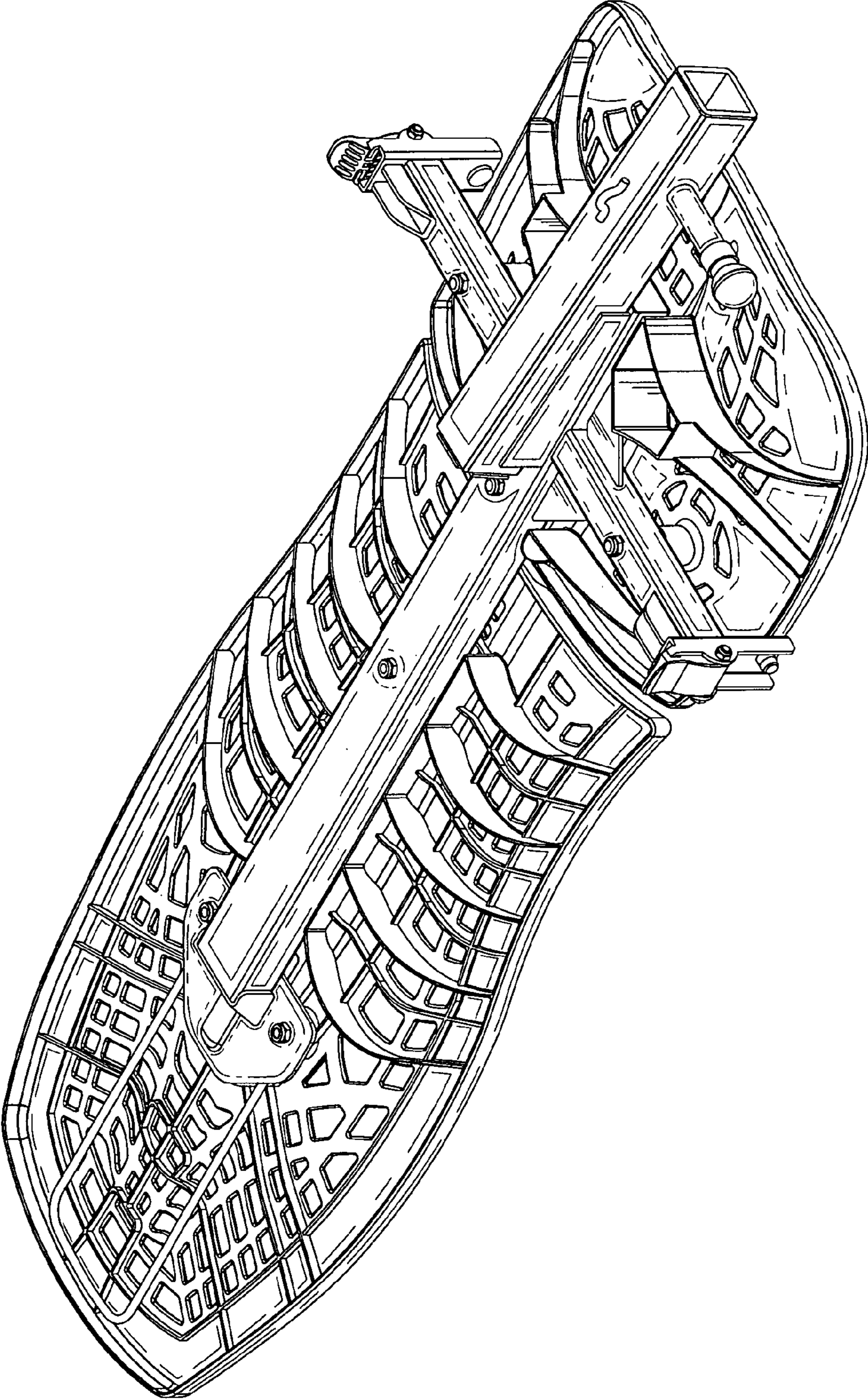

FIG. 8

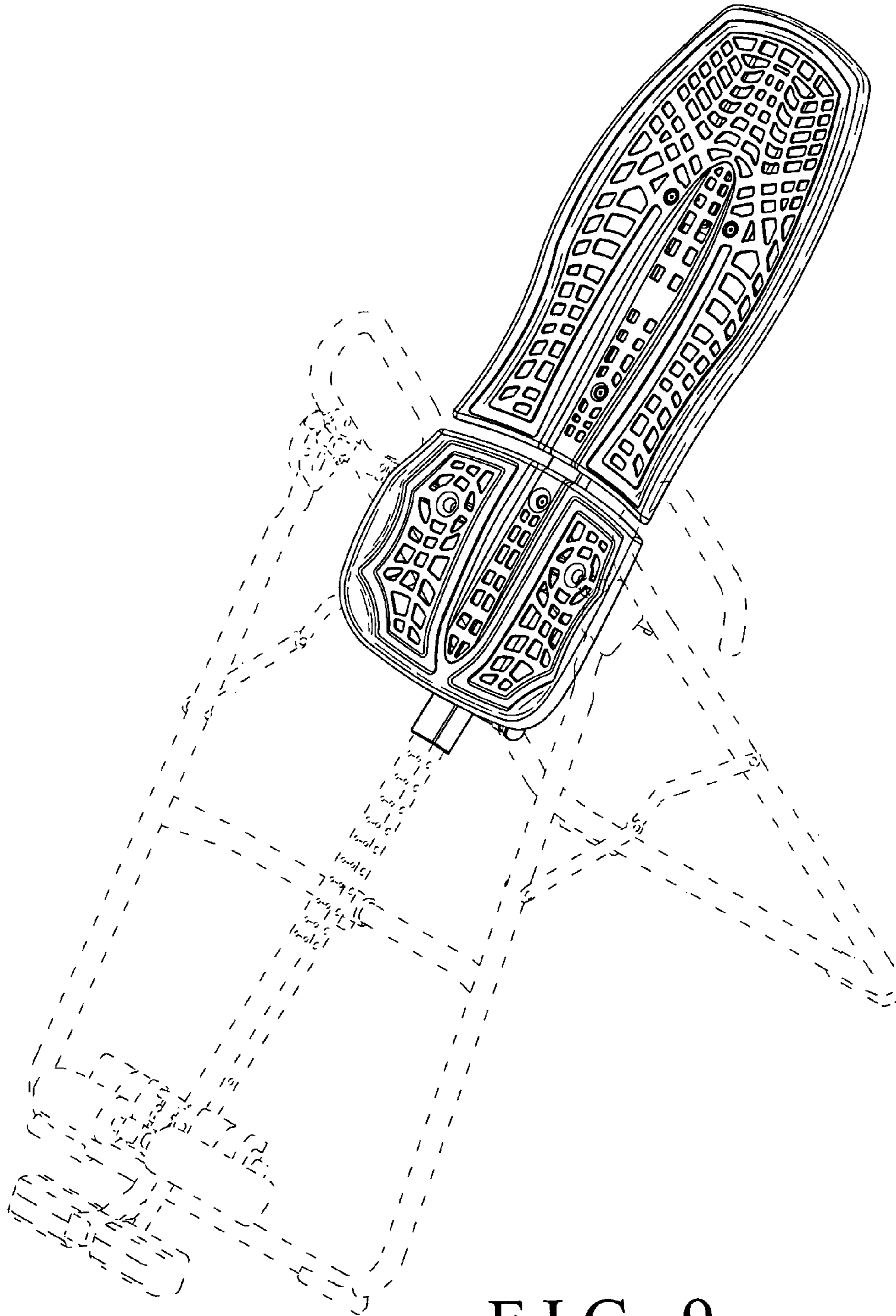

FIG. 9