



US00D663940S

(12) **United States Design Patent**  
**Teng-Lee**

(10) **Patent No.:** **US D663,940 S**  
(45) **Date of Patent:** **\*\* Jul. 24, 2012**

(54) **SHOE UPPER**  
(75) Inventor: **Albert Teng-Lee**, Los Angeles, CA (US)  
(73) Assignee: **Skechers U.S.A., Inc. II**, Manhattan Beach, CA (US)  
(\*\*) Term: **14 Years**  
(21) Appl. No.: **29/415,452**

D517,297 S \* 3/2006 Jones et al. .... D2/969  
D520,724 S \* 5/2006 Link ..... D2/972  
D533,988 S \* 12/2006 Minami ..... D2/972  
D534,342 S \* 1/2007 Minami ..... D2/972  
D545,049 S \* 6/2007 Dirsa ..... D2/972  
D577,893 S 10/2008 St-Louis et al.  
D598,189 S 8/2009 Lamont  
D623,391 S \* 9/2010 Leleu ..... D2/972  
D624,296 S \* 9/2010 Henderson ..... D2/972  
D641,968 S 7/2011 Miner  
D643,608 S 8/2011 Teteriatnikov  
D643,609 S 8/2011 Raysse

\* cited by examiner

(22) Filed: **Mar. 9, 2012**  
(51) **LOC (9) Cl.** ..... **02-99**  
(52) **U.S. Cl.** ..... **D2/972**  
(58) **Field of Classification Search** ..... D2/896,  
D2/902, 906-908, 943, 944, 969, 972-974;  
36/45-49, 50.1, 77 M, 77 R, 83, 88, 113,  
36/114, 126-131  
See application file for complete search history.

*Primary Examiner* — Dominic Simone  
(74) *Attorney, Agent, or Firm* — Marshall A. Lerner, Esq.;  
Marvin H. Kleinberg, Esq.; Kleinberg & Lerner, LLP

(57) **CLAIM**  
The ornamental design for a shoe upper, as shown and described.

(56) **References Cited**  
**U.S. PATENT DOCUMENTS**  
D295,458 S \* 5/1988 Selbiger ..... D2/969  
D295,689 S \* 5/1988 Diaz et al. .... D2/969  
D297,181 S 8/1988 Selbiger et al.  
D307,210 S 4/1990 Hatfield  
313,498 A 1/1991 Aveni  
D333,379 S \* 2/1993 Tonkel et al. .... D2/969  
341,928 A 12/1993 Earle  
D356,663 S 3/1995 Ueda  
D357,575 S 4/1995 Dahlsten  
D382,690 S 8/1997 Hirahata  
D429,876 S 8/2000 Vestuti  
D467,719 S \* 12/2002 Blakeslee ..... D2/972  
D513,857 S 1/2006 Hlavacs

**DESCRIPTION**

FIG. 1 is a perspective view of a shoe upper in accordance with my new design.  
FIG. 2 is a left side view thereof;  
FIG. 3 is a right side view thereof;  
FIG. 4 is a top plan view thereof;  
FIG. 5 is a bottom plan view thereof;  
FIG. 6 is a rear elevation view thereof; and,  
FIG. 7 is a front elevation view thereof.  
Broken lines showing the remainder of the shoe in the figures are for illustrative purposes only and form no part of the claimed invention.

**1 Claim, 6 Drawing Sheets**

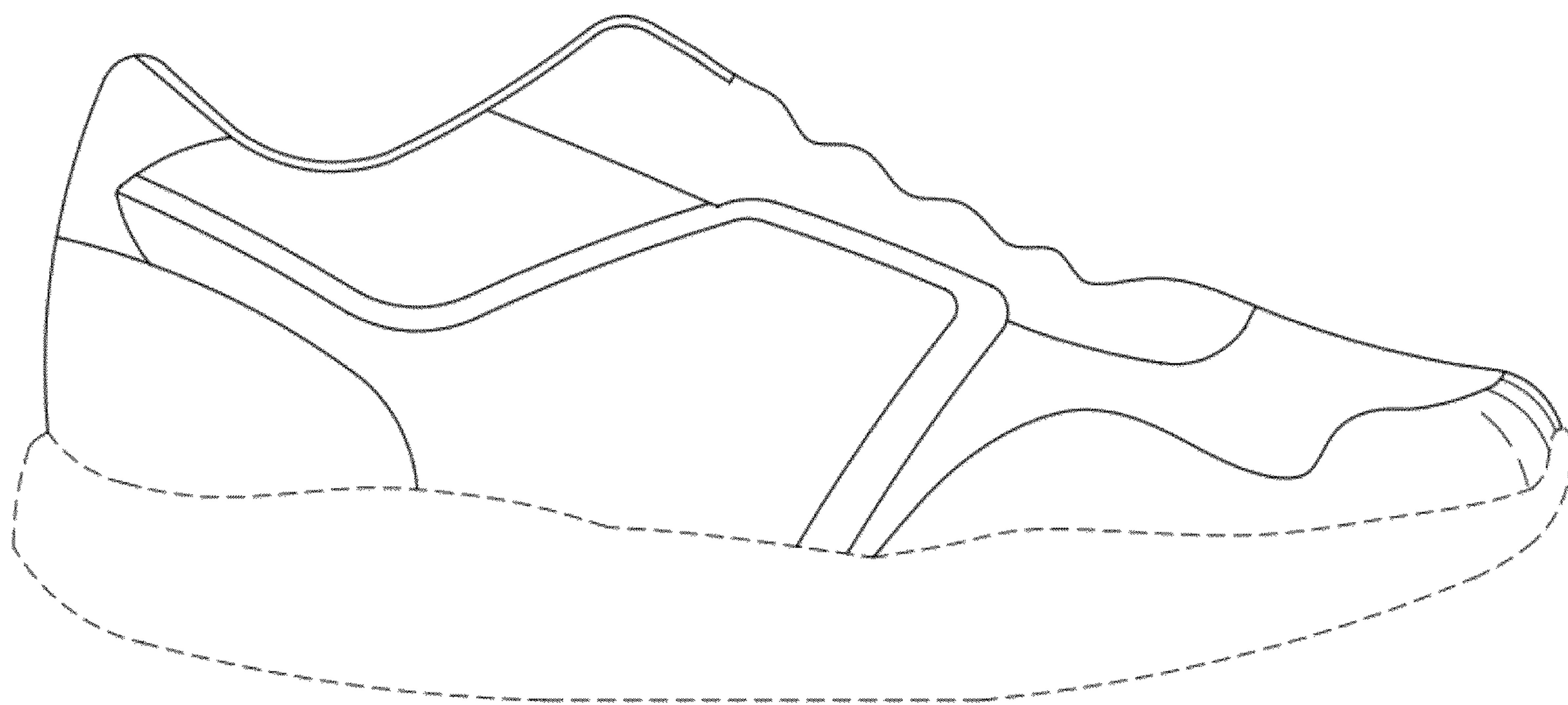

FIG. 1

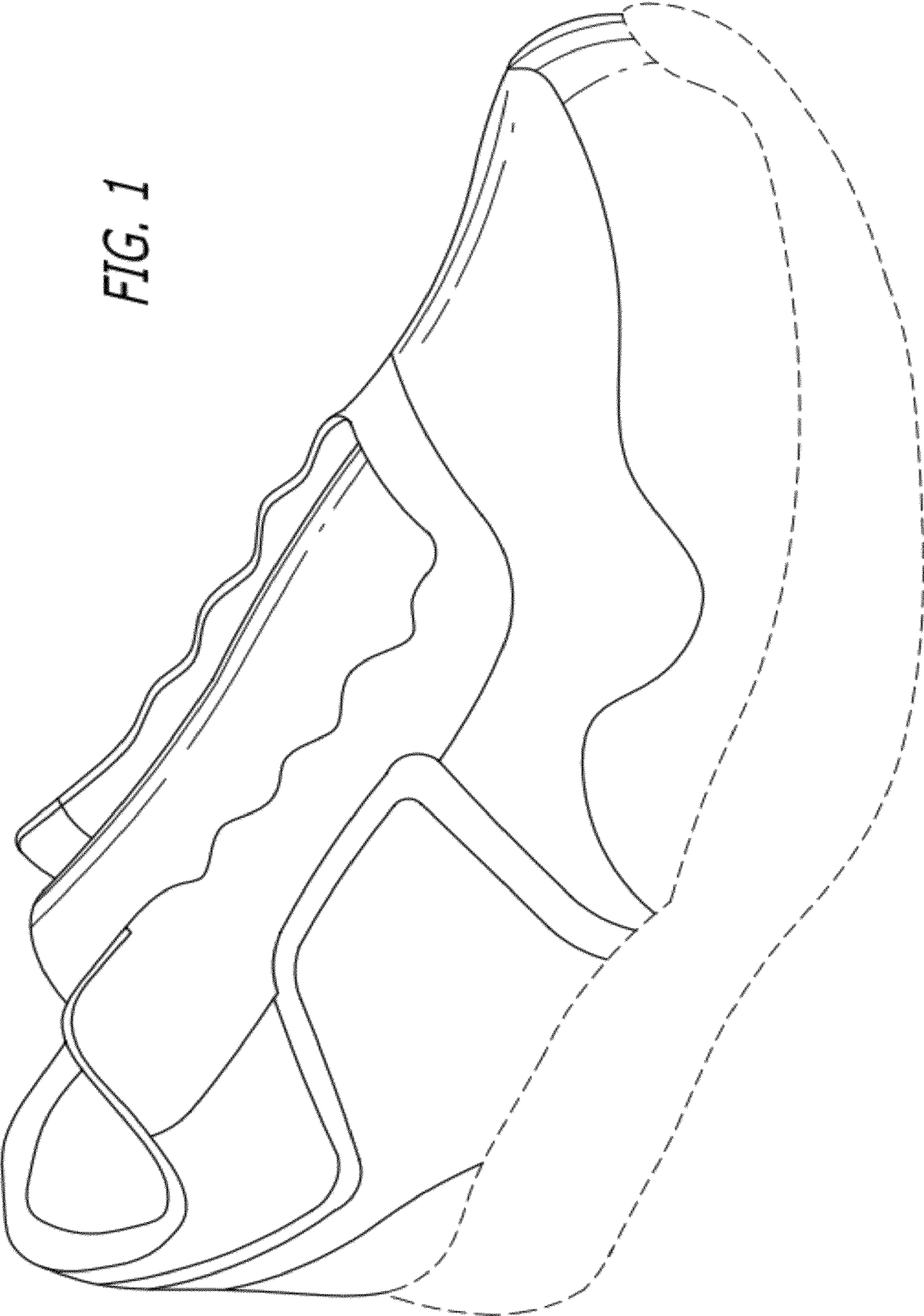

FIG. 2

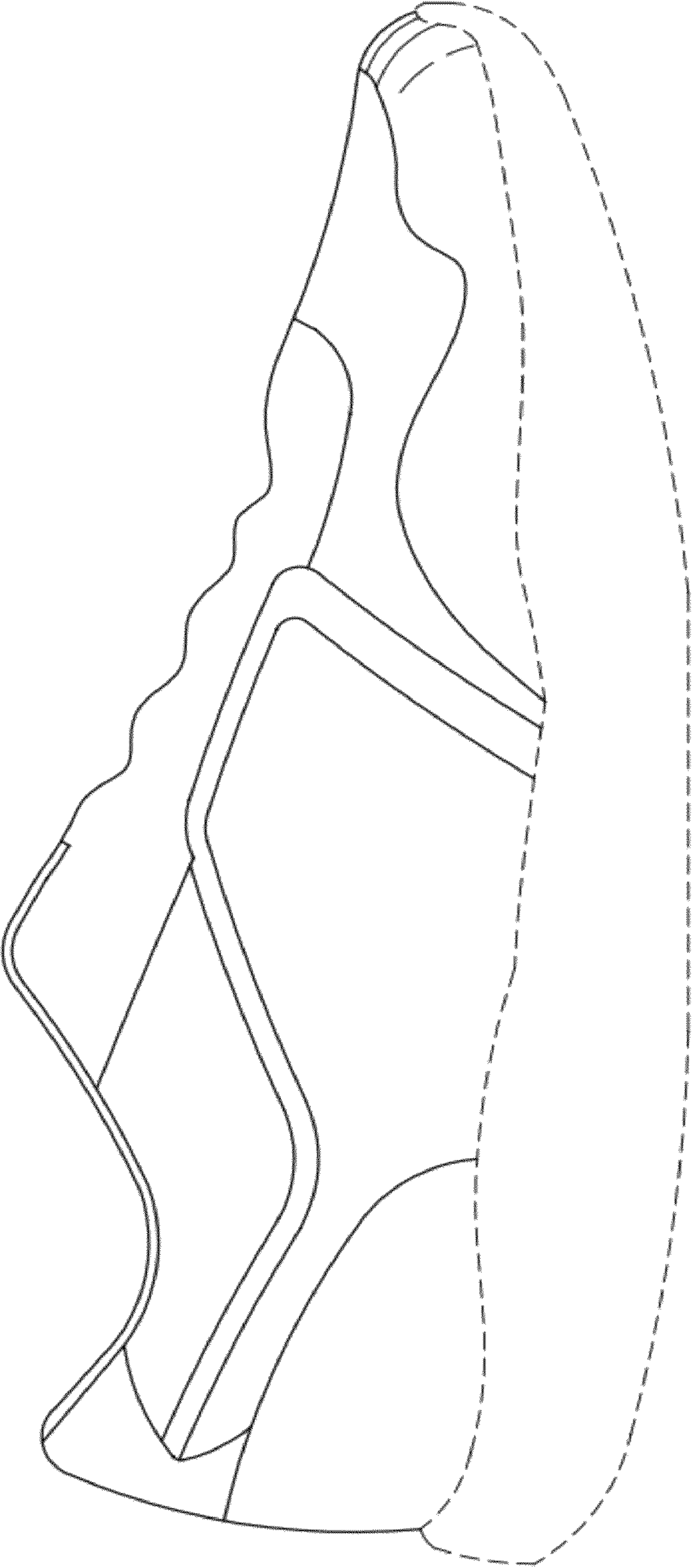
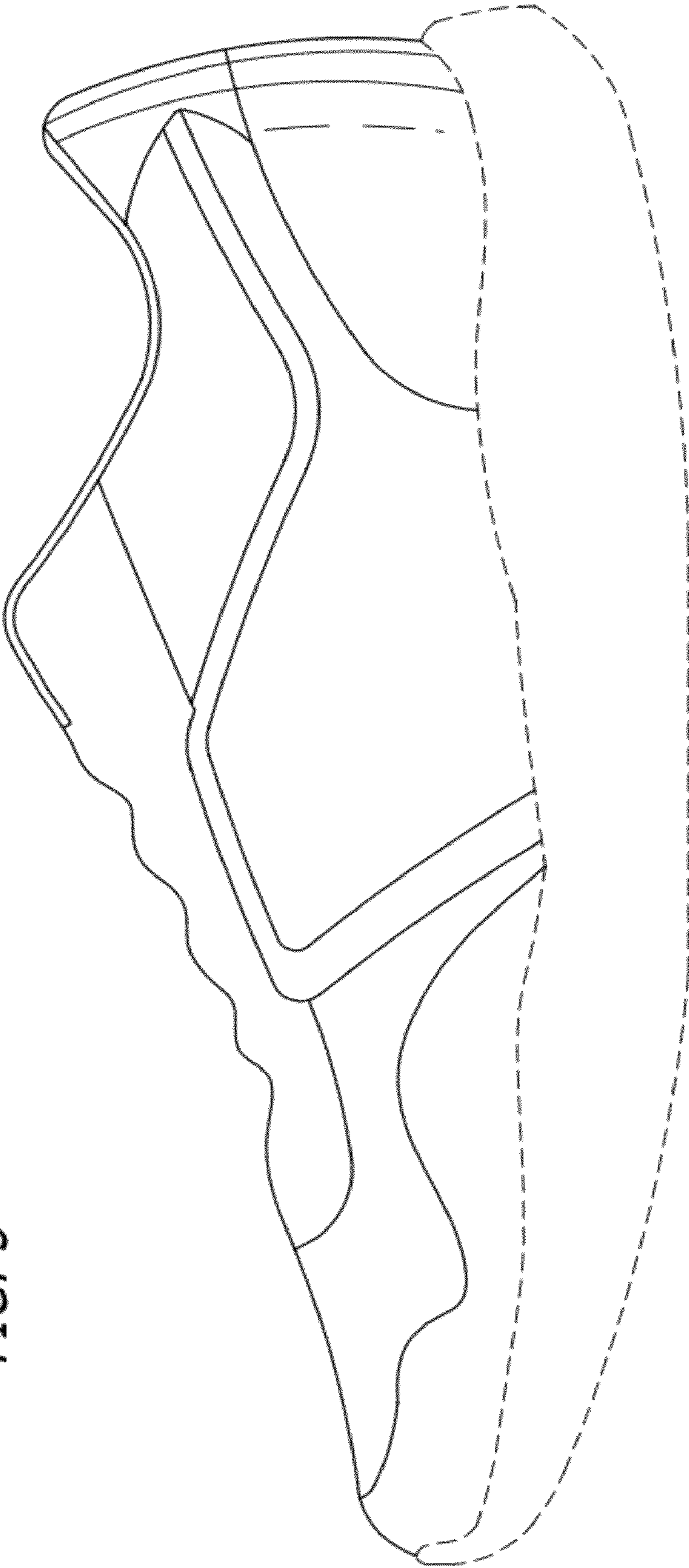



FIG. 3



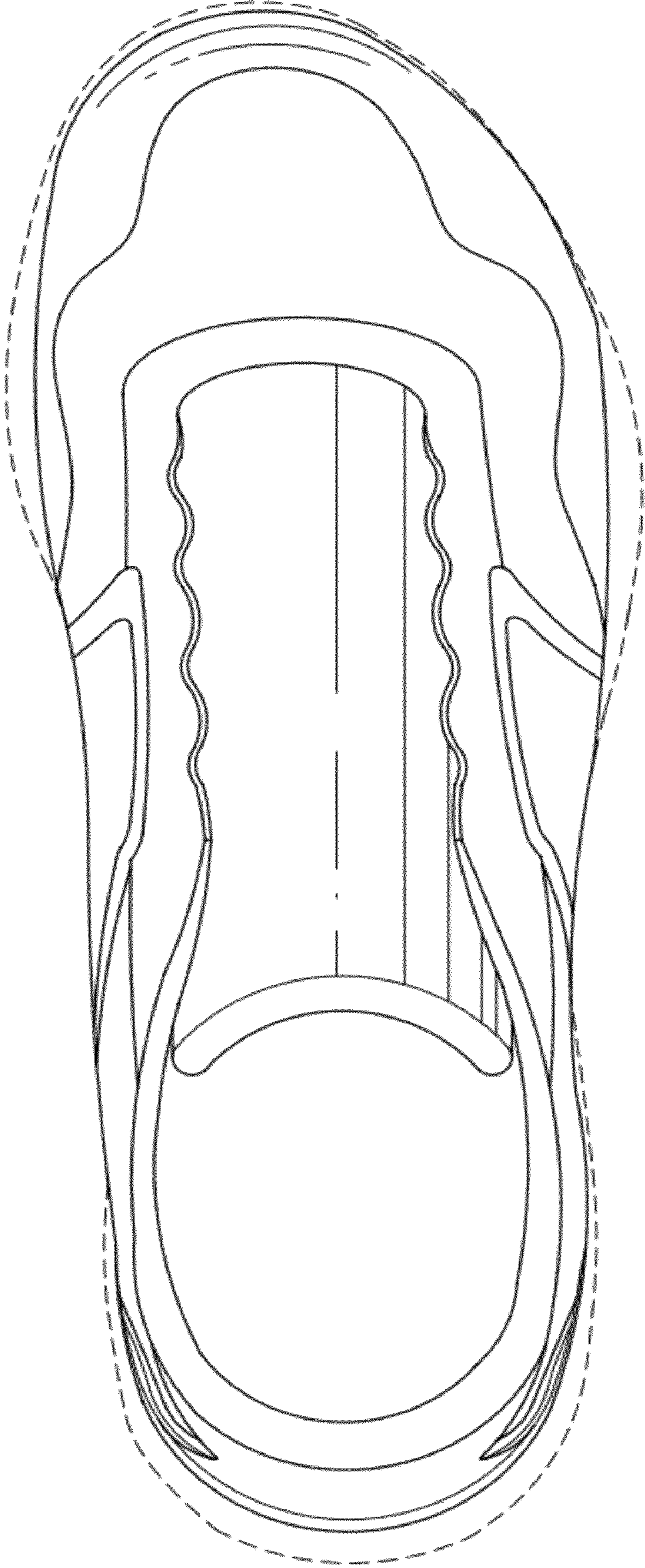

FIG. 4

FIG. 5

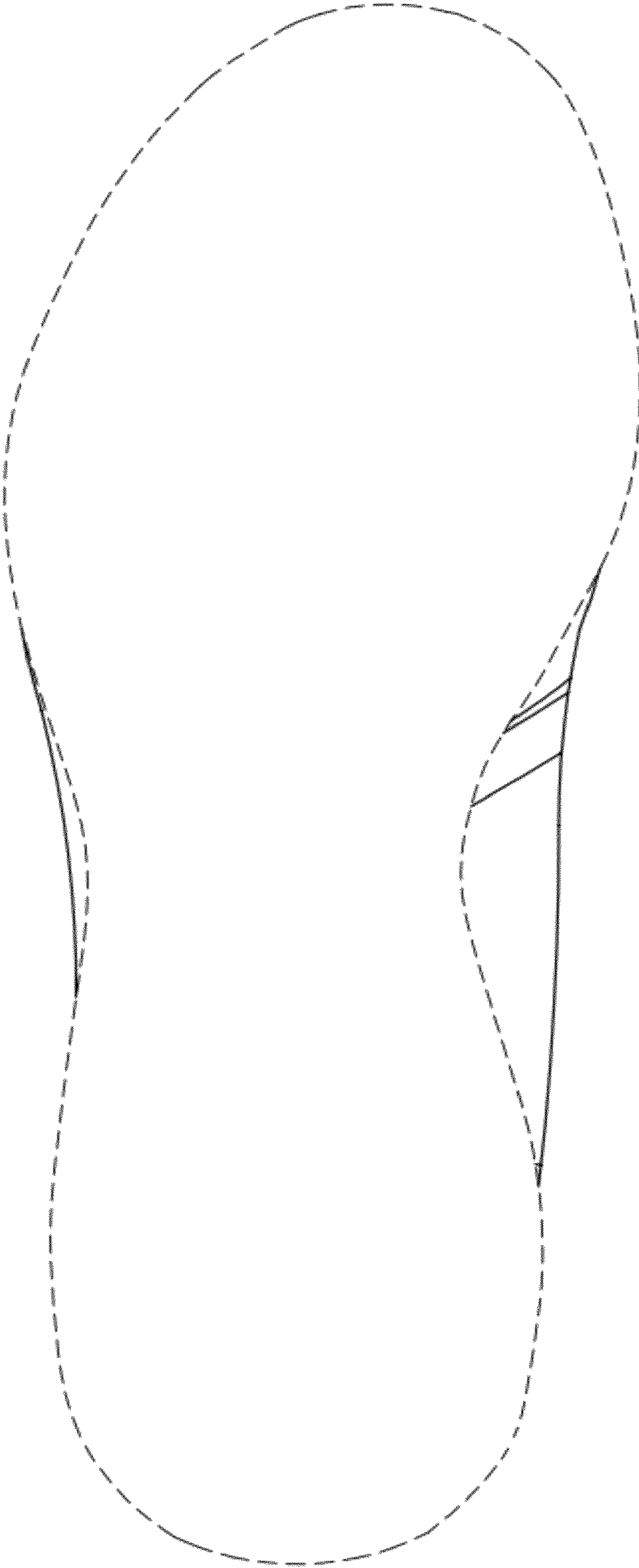



FIG. 7

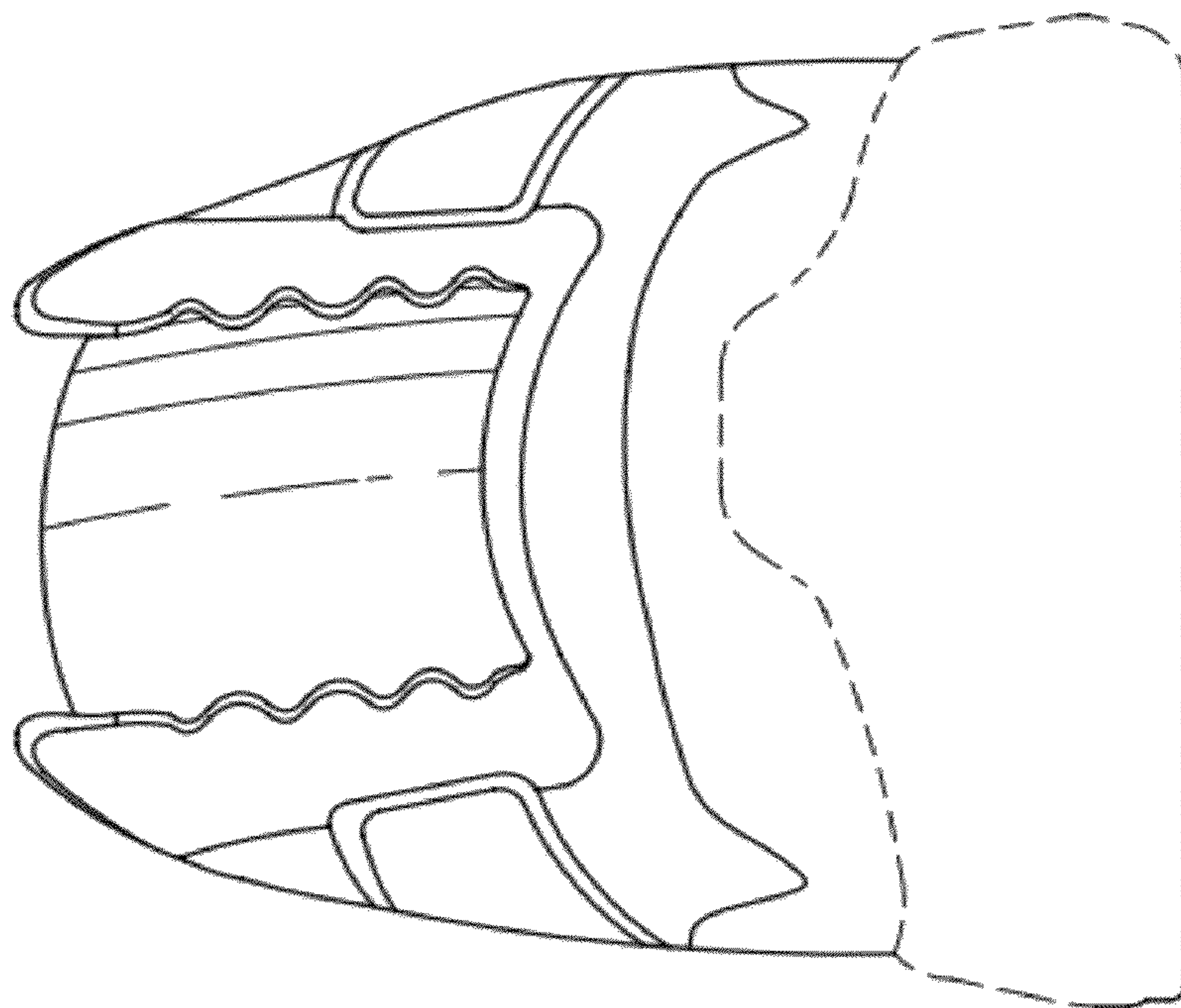

FIG. 6

