

US00D663935S

(12) **United States Design Patent**
Mochen

(10) **Patent No.:** **US D663,935 S**
(45) **Date of Patent:** **** Jul. 24, 2012**

(54) **GOLF SHOE UPPER**

(75) Inventor: **Richard A. Mochen**, Milton, MA (US)

(73) Assignee: **Acushnet Company**, Fairhaven, MA (US)

(**) Term: **14 Years**

(21) Appl. No.: **29/393,212**

(22) Filed: **Jun. 1, 2011**

(51) **LOC (9) Cl.** **02-99**

(52) **U.S. Cl.** **D2/969; D2/906**

(58) **Field of Classification Search** D2/896,
D2/902, 906-908, 923, 943, 944, 946, 969,
D2/972-974; 36/45-49, 50.1, 77 M, 77 R,
36/83, 88, 113, 114, 126-131

See application file for complete search history.

(56) **References Cited**

U.S. PATENT DOCUMENTS

D148,519 S	*	2/1948	Campagna	D2/973
D247,267 S	*	2/1978	Dolinsky	D2/908
D385,396 S	*	10/1997	Morris	D2/969
D435,161 S	*	12/2000	von Conta	D2/969
D511,882 S	*	11/2005	Robinson et al.	D2/969
D512,823 S	*	12/2005	Robinson et al.	D2/969

D512,824 S	*	12/2005	Lane et al.	D2/969
D595,948 S	*	7/2009	Bacon	D2/969
D595,949 S	*	7/2009	Bacon	D2/969
D628,786 S	*	12/2010	Lane, III	D2/969
D630,831 S	*	1/2011	Lane, III	D2/969

* cited by examiner

Primary Examiner — Dominic Simone

(74) *Attorney, Agent, or Firm* — D. Michael Burns

(57) **CLAIM**

The ornamental design for a golf shoe upper, as shown and described.

DESCRIPTION

FIG. 1 is a perspective view of a golf shoe upper showing my new design;

FIG. 2 is a right side elevational view thereof;

FIG. 3 is a top plan view thereof;

FIG. 4 is a bottom plan view thereof;

FIG. 5 is a left side elevational view thereof;

FIG. 6 is a front elevational view thereof; and,

FIG. 7 is a rear elevational view thereof.

The broken lines in the upper portion indicate stitching and are part of design. The broken line in FIGS. 1-7 showing a shoe outsole, including cleats, represents the portions of the design that form no part of the claim.

1 Claim, 4 Drawing Sheets

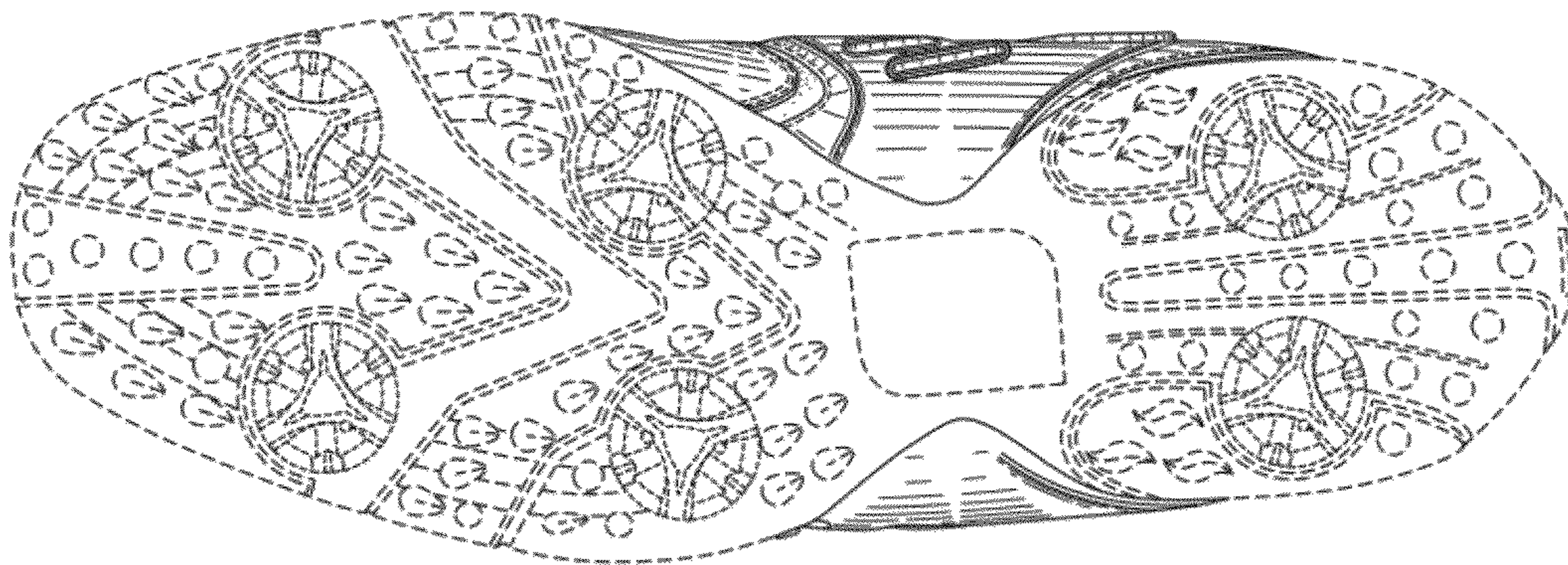

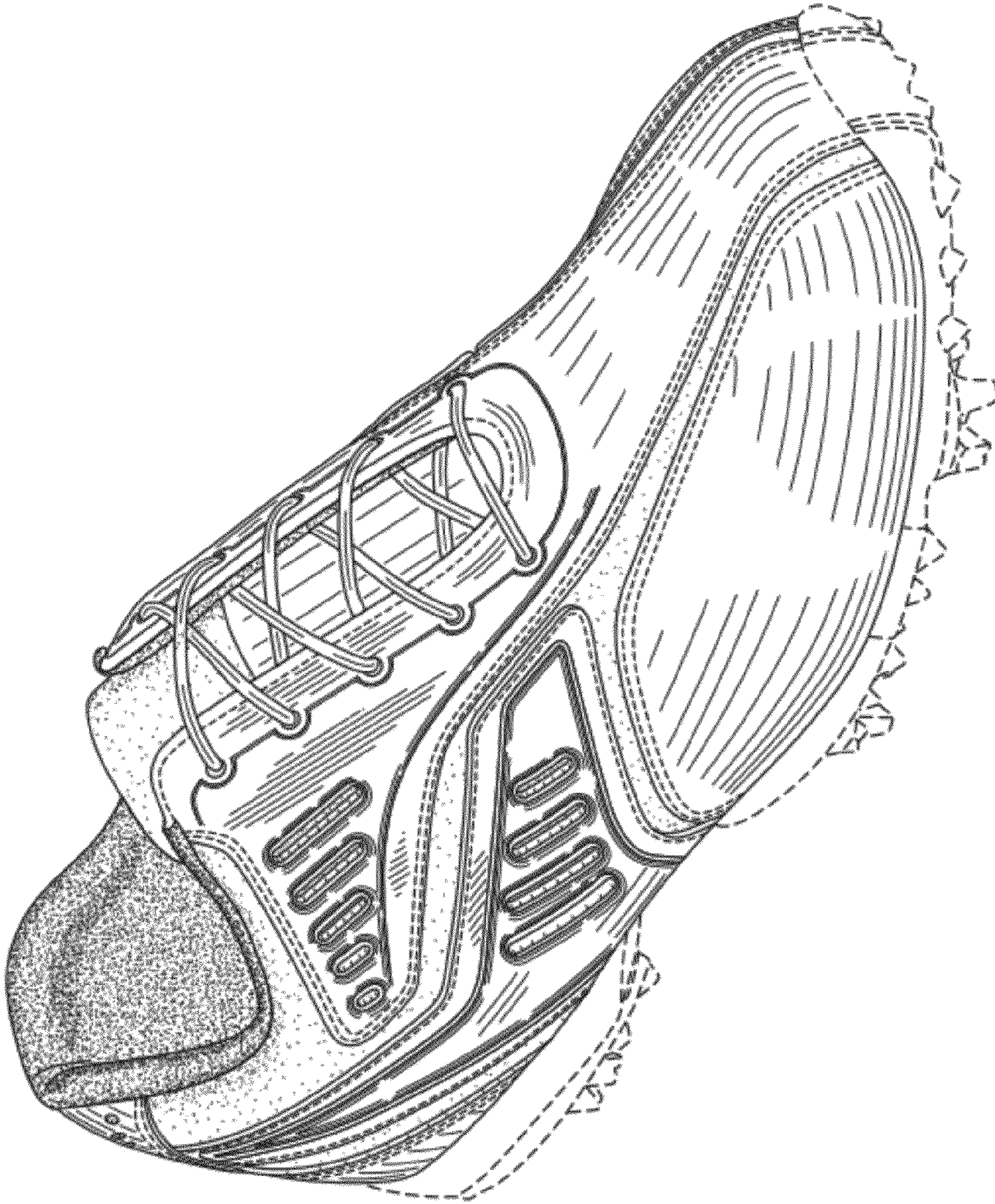

FIG. 1

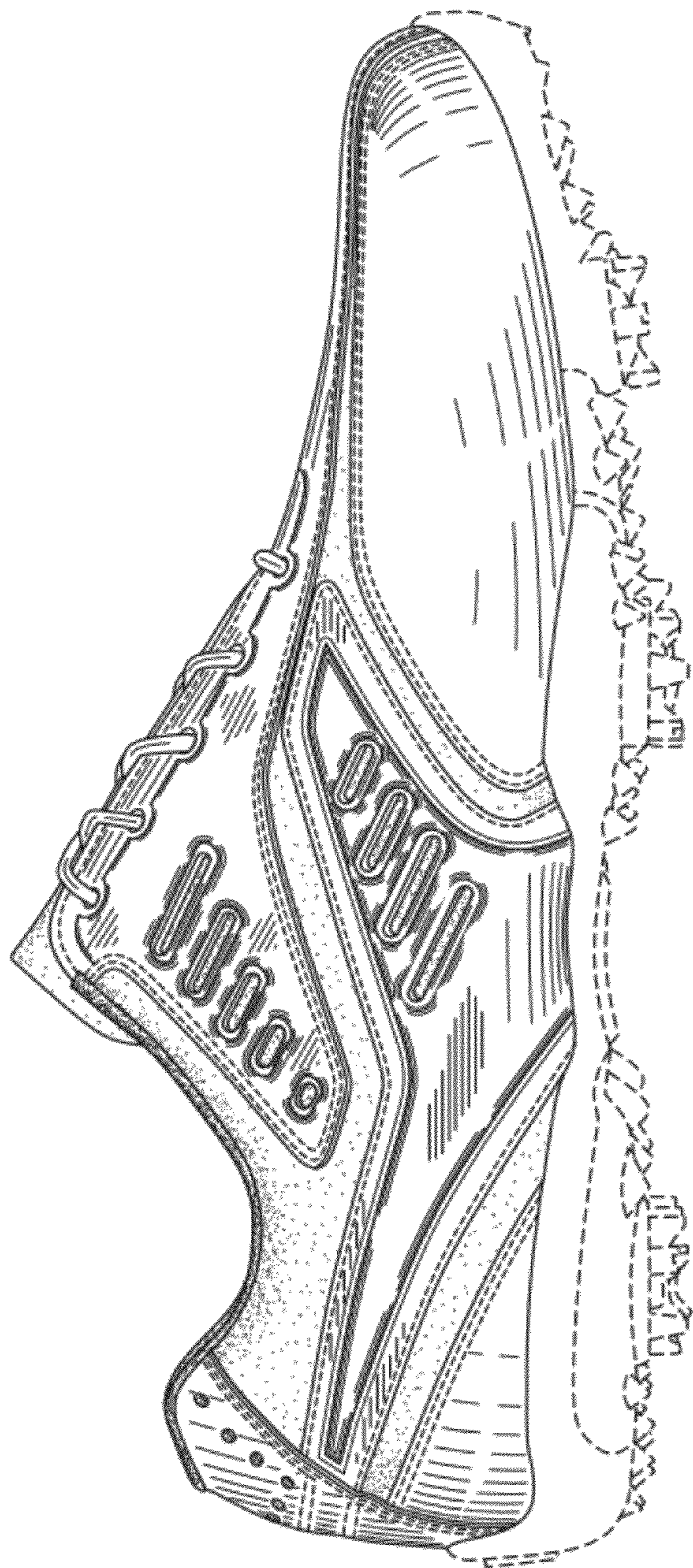

FIG. 2

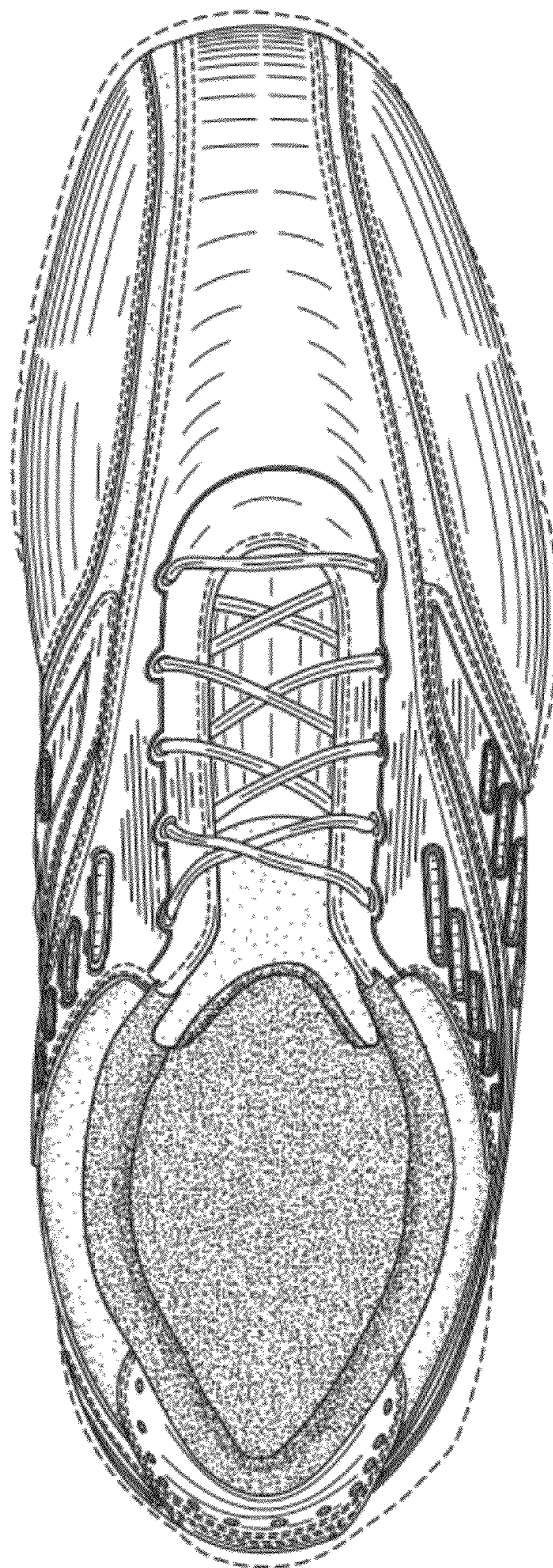

FIG. 3

FIG. 4

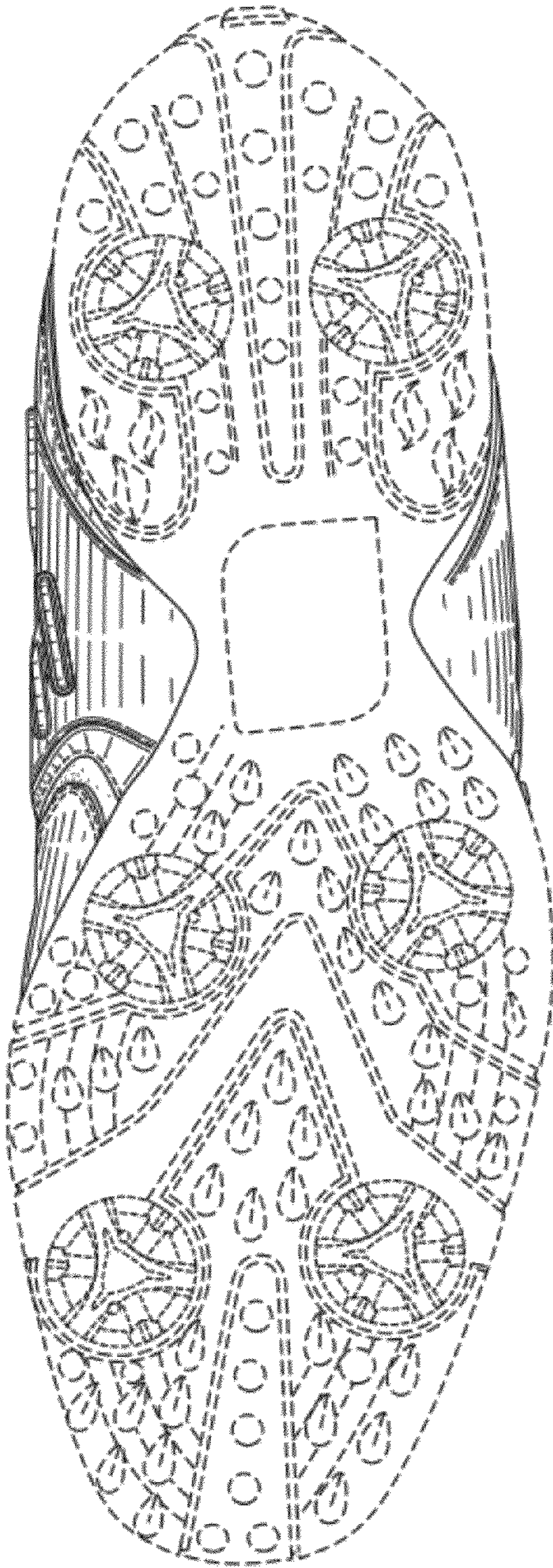
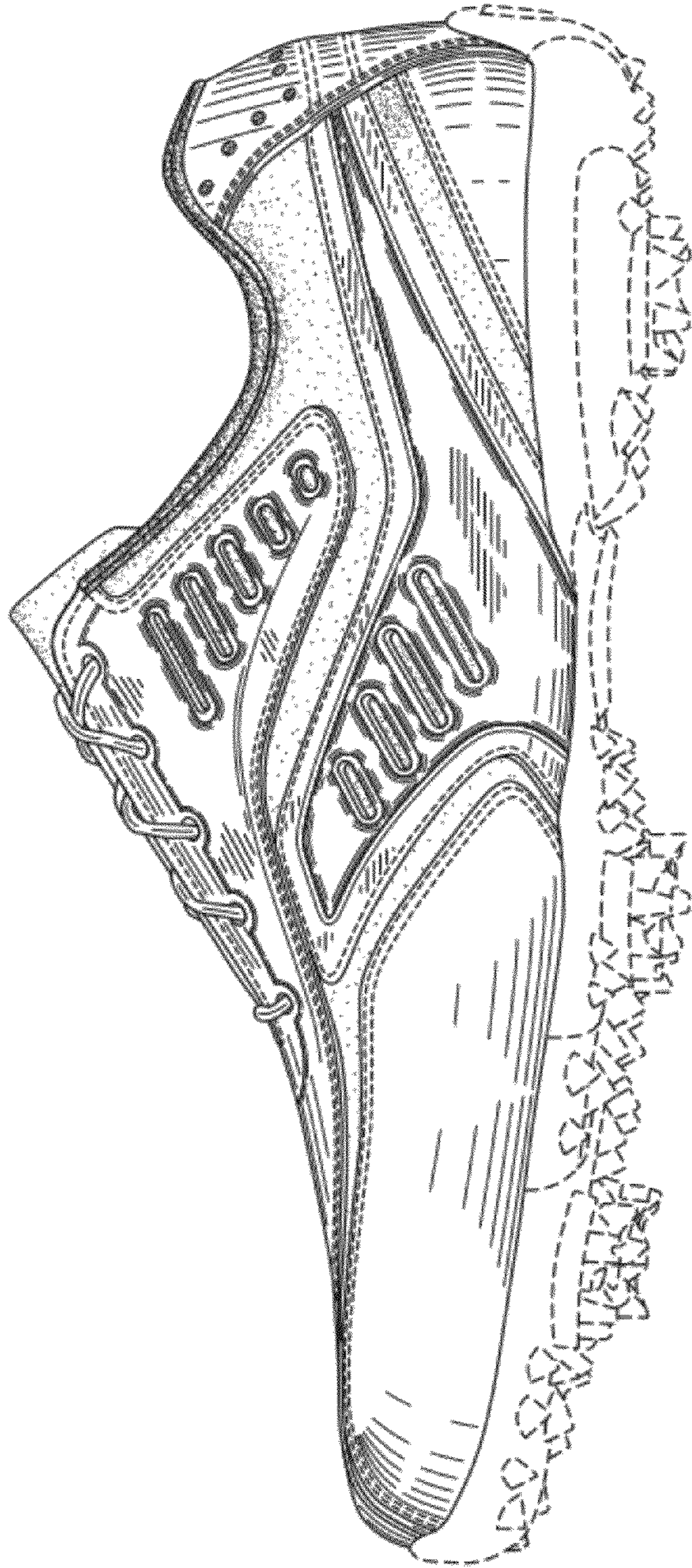

FIG. 5



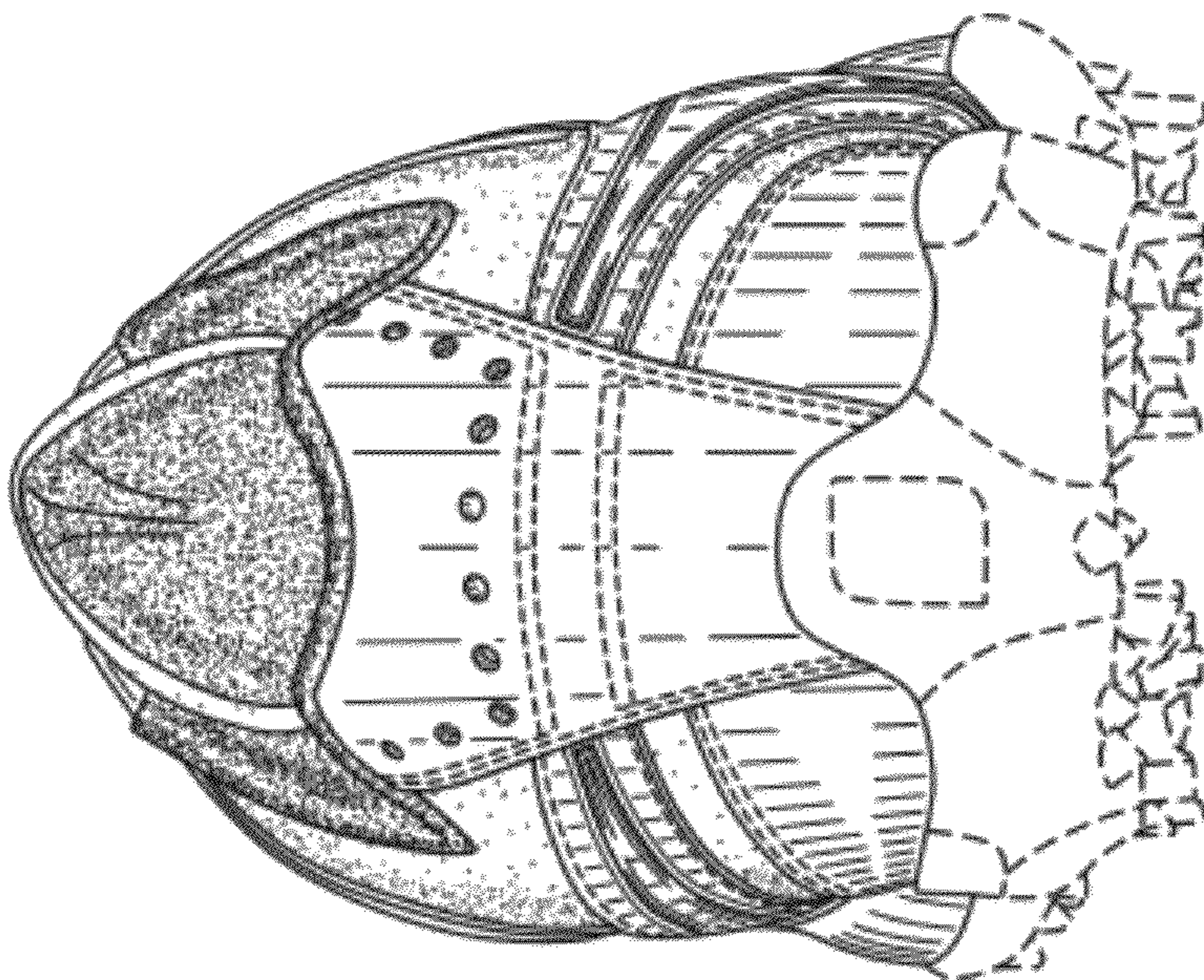

FIG. 7

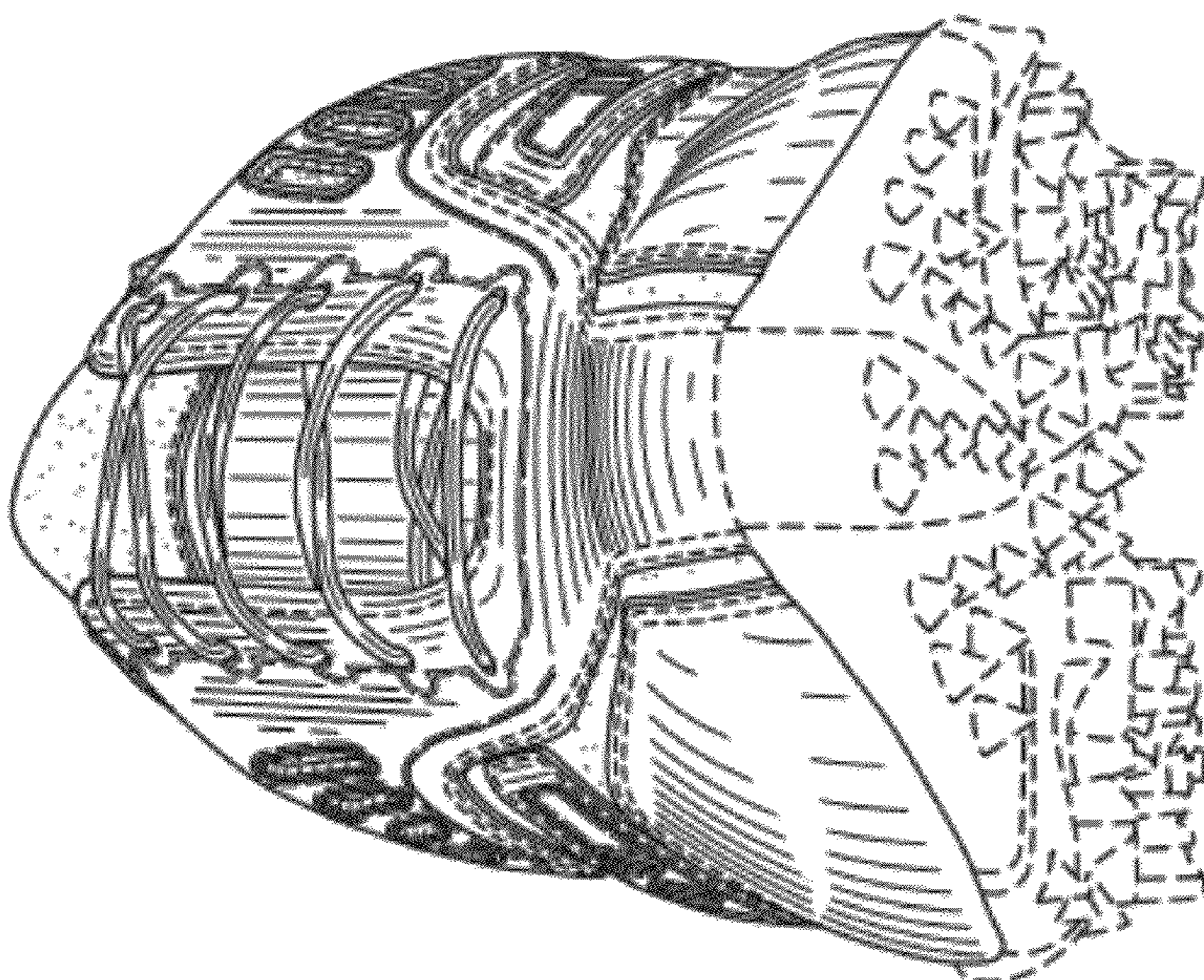

FIG. 6