



US00D663929S

(12) **United States Design Patent**
Teng-Lee

(10) **Patent No.:** **US D663,929 S**
(45) **Date of Patent:** **** Jul. 24, 2012**

- (54) **SHOE BOTTOM**
 - (75) Inventor: **Albert Teng-Lee**, Los Angeles, CA (US)
 - (73) Assignee: **Skechers U.S.A., Inc. II**, Manhattan Beach, CA (US)
 - (**) Term: **14 Years**
 - (21) Appl. No.: **29/415,459**
 - (22) Filed: **Mar. 9, 2012**
 - (51) **LOC (9) Cl.** **02-04**
 - (52) **U.S. Cl.** **D2/954; D2/951**
 - (58) **Field of Classification Search** D2/902,
D2/906, 908, 916, 918, 925, 946-962, 977;
36/3 B, 22 R, 24.5, 25 R, 28, 32 R, 34 R,
36/59 C, 67 A, 103
- See application file for complete search history.

- D527,878 S * 9/2006 Edwards D2/955
- D530,892 S * 10/2006 Issler D2/954
- D547,036 S 7/2007 Schoenborn et al.
- D548,934 S * 8/2007 Choi D2/954
- D563,085 S 3/2008 Matis
- D573,334 S * 7/2008 Petrie D2/954
- D583,540 S * 12/2008 Henderson D2/955
- D599,088 S * 9/2009 Kay et al. D2/909
- D602,234 S * 10/2009 Feller D2/917
- 7,600,330 B2 * 10/2009 Chen 36/27
- D609,440 S * 2/2010 Morris D2/951
- D650,980 S * 12/2011 Raysse D2/951
- D651,788 S 1/2012 Raysse
- D652,613 S 1/2012 Raysse
- D652,614 S 1/2012 Raysse
- D656,720 S * 4/2012 Wawrousek D2/954
- 2004/0237343 A1 * 12/2004 Herman 36/28
- 2011/0016750 A1 * 1/2011 Crowley et al. 36/103
- 2011/0035963 A1 * 2/2011 Baker et al. 36/114

* cited by examiner

Primary Examiner — T. Chase Nelson
(74) *Attorney, Agent, or Firm* — Marshall A. Lerner, Esq.;
Marvin H. Kleinberg, Esq.; Kleinberg & Lerner, LLP

(56) **References Cited**

U.S. PATENT DOCUMENTS

- D64,914 S 6/1924 McDonald
- D127,776 S 6/1941 Forest
- D147,383 S 8/1947 Shaffer
- D241,988 S 10/1976 Famolare
- D248,192 S 6/1978 Stevenson
- 4,392,312 A * 7/1983 Crowley et al. 36/67 R
- 4,525,940 A * 7/1985 Mochizuki 36/8.1
- D288,861 S * 3/1987 Vaccaro D2/918
- D300,687 S 4/1989 Kelley
- D303,317 S * 9/1989 Nakano D2/955
- D343,045 S * 1/1994 Bailey D2/977
- D348,148 S 6/1994 Limauro
- D417,945 S * 12/1999 Merceron D2/952
- D458,739 S * 6/2002 Merceron D2/954
- D478,714 S 8/2003 Recchi
- D483,932 S * 12/2003 Cooper D2/954
- D498,349 S * 11/2004 Adams et al. D2/954
- D498,350 S * 11/2004 Recchi D2/956
- D508,161 S 8/2005 Hatfield et al.
- D508,602 S 8/2005 Hatfield et al.
- D519,265 S * 4/2006 Gerber D2/955

(57) **CLAIM**

The ornamental design for a shoe bottom, as shown and described.

DESCRIPTION

FIG. 1 is a perspective view of an exemplary embodiment of a shoe bottom in accordance with my new design.
FIG. 2 is a bottom plan view thereof;
FIG. 3 is a left side view thereof;
FIG. 4 is a right side view thereof;
FIG. 5 is a rear elevation view thereof;
FIG. 6 is a front elevation view thereof; and,
FIG. 7 is a top plan view thereof.
Broken lines showing the remainder of the shoe in the figures are for illustrative purposes only and form no part of the claimed invention.

1 Claim, 6 Drawing Sheets

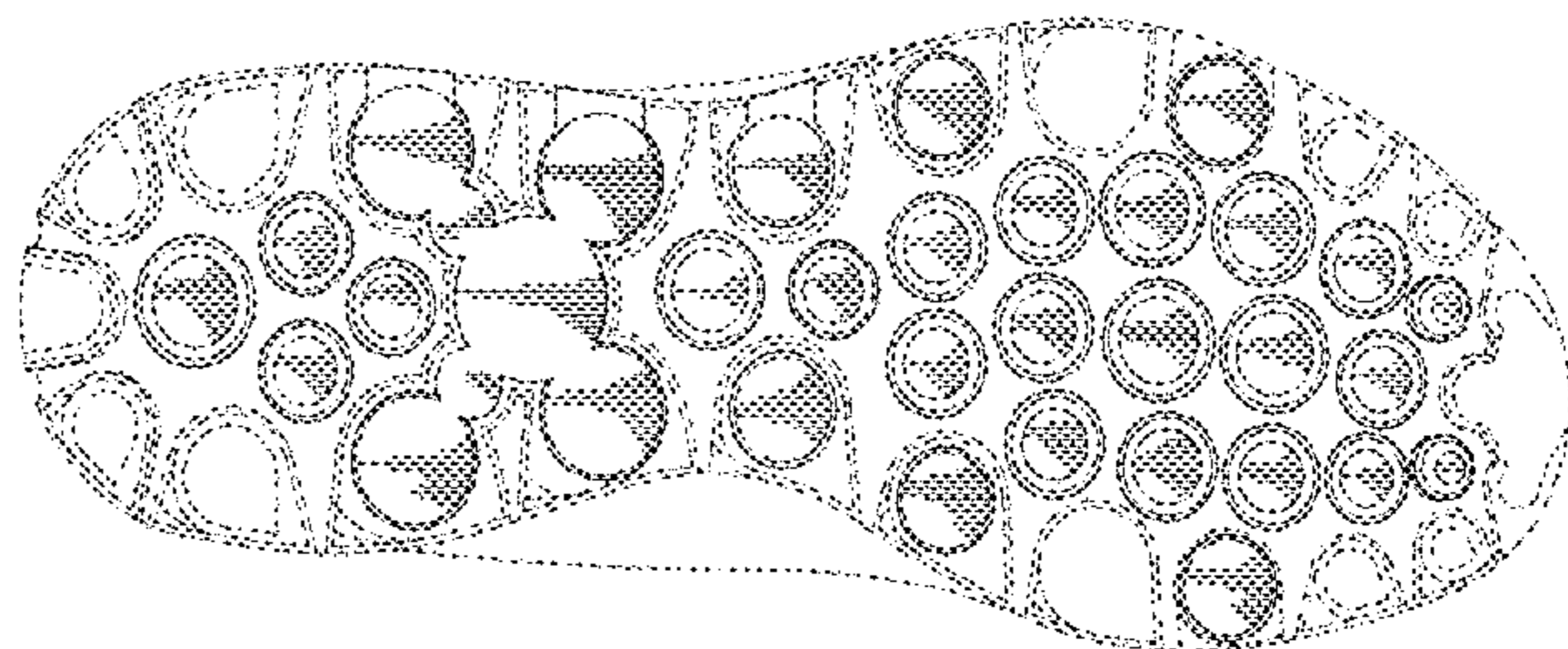
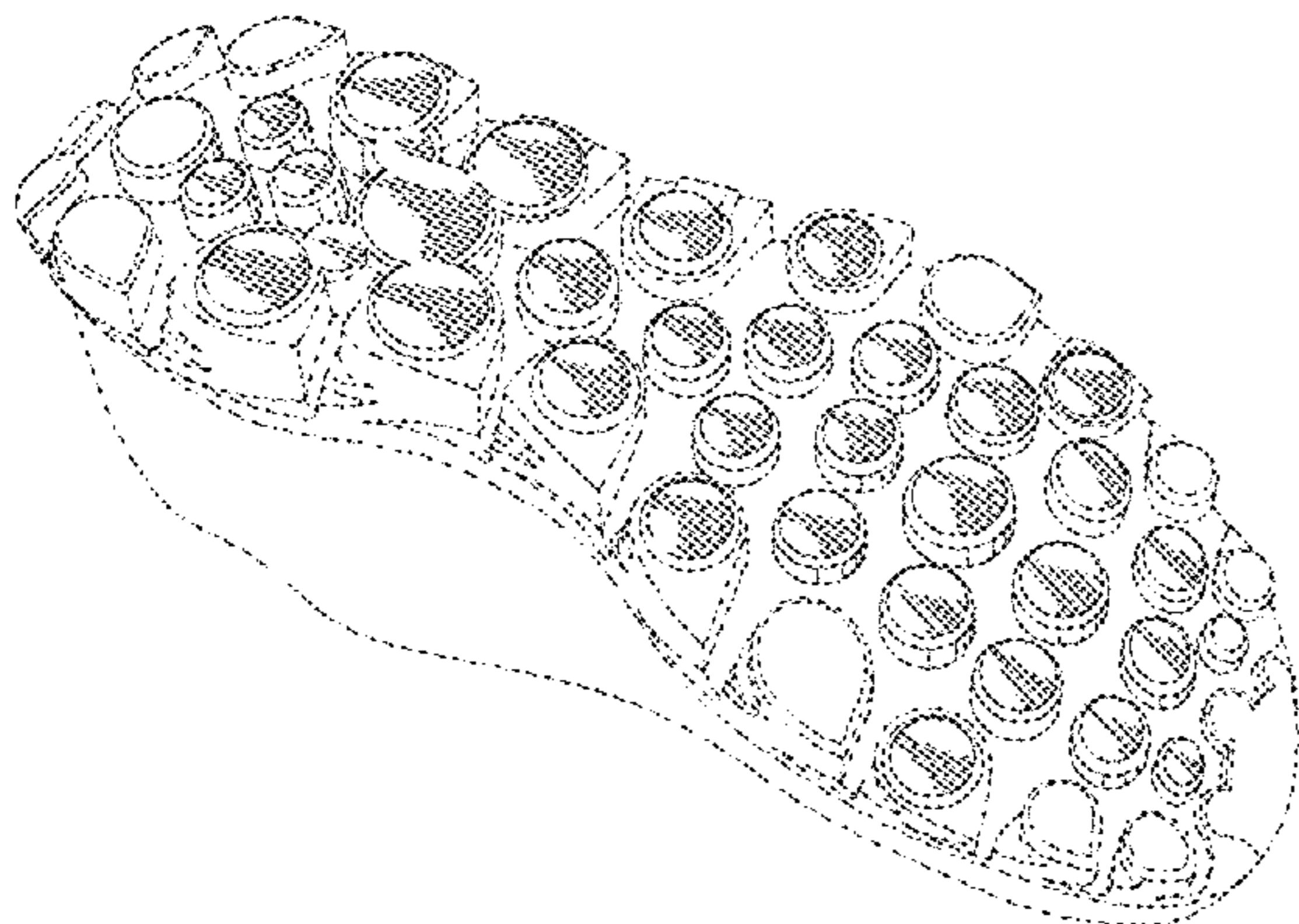
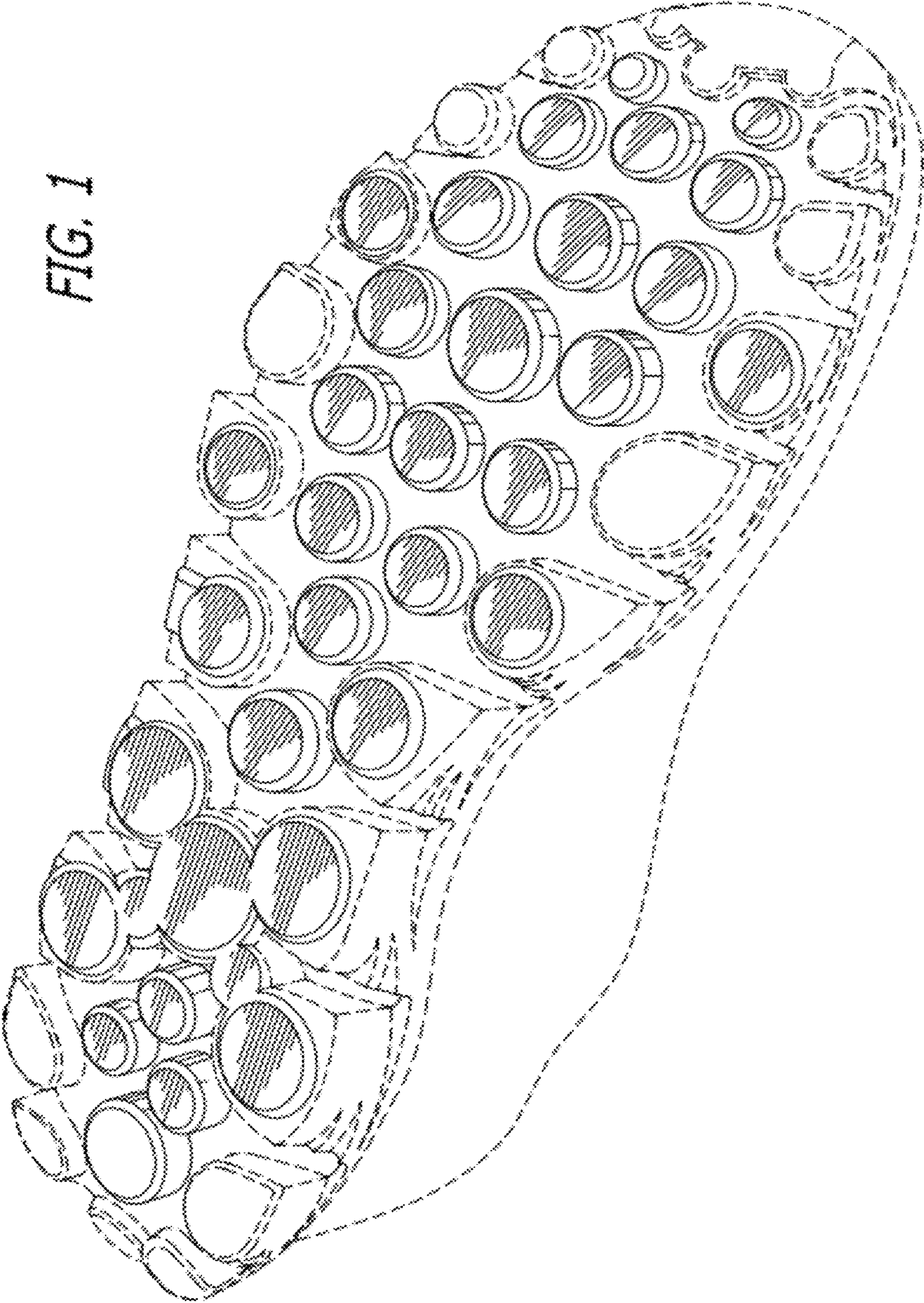

FIG. 1



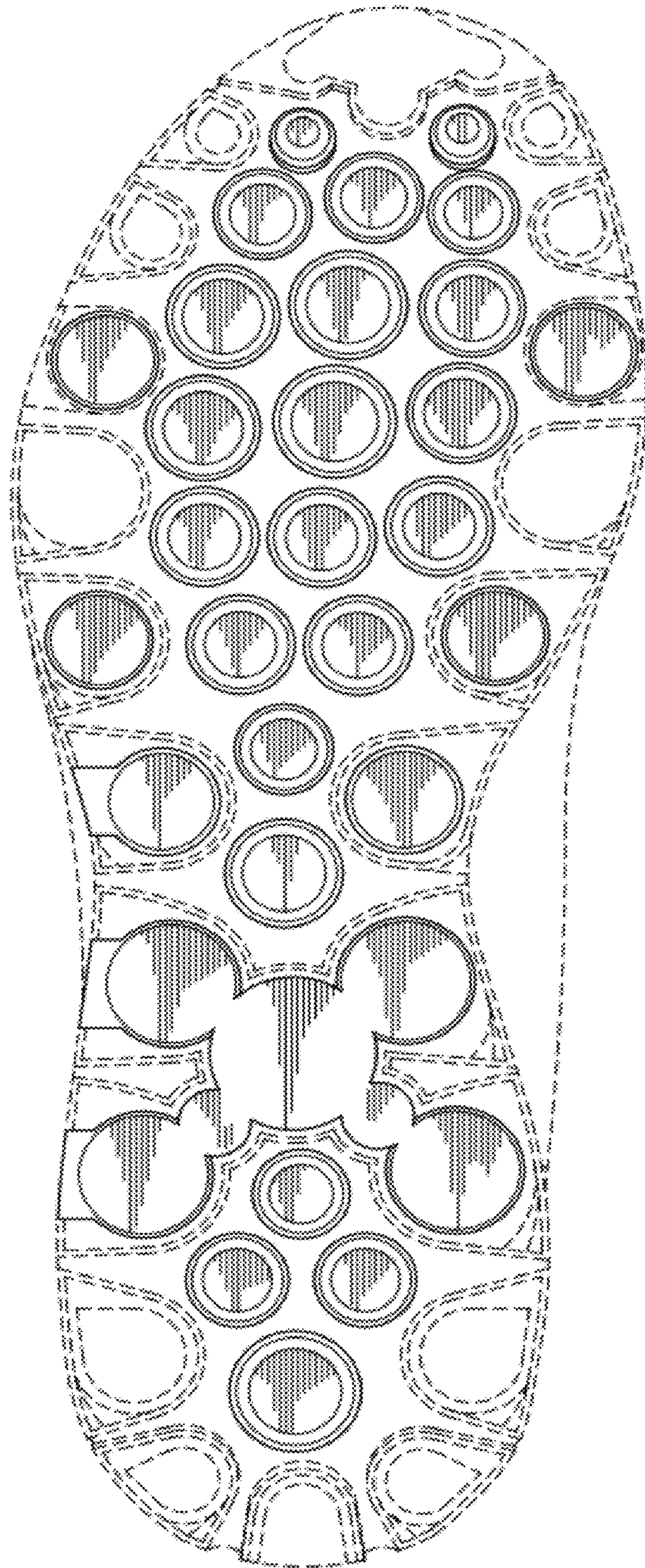
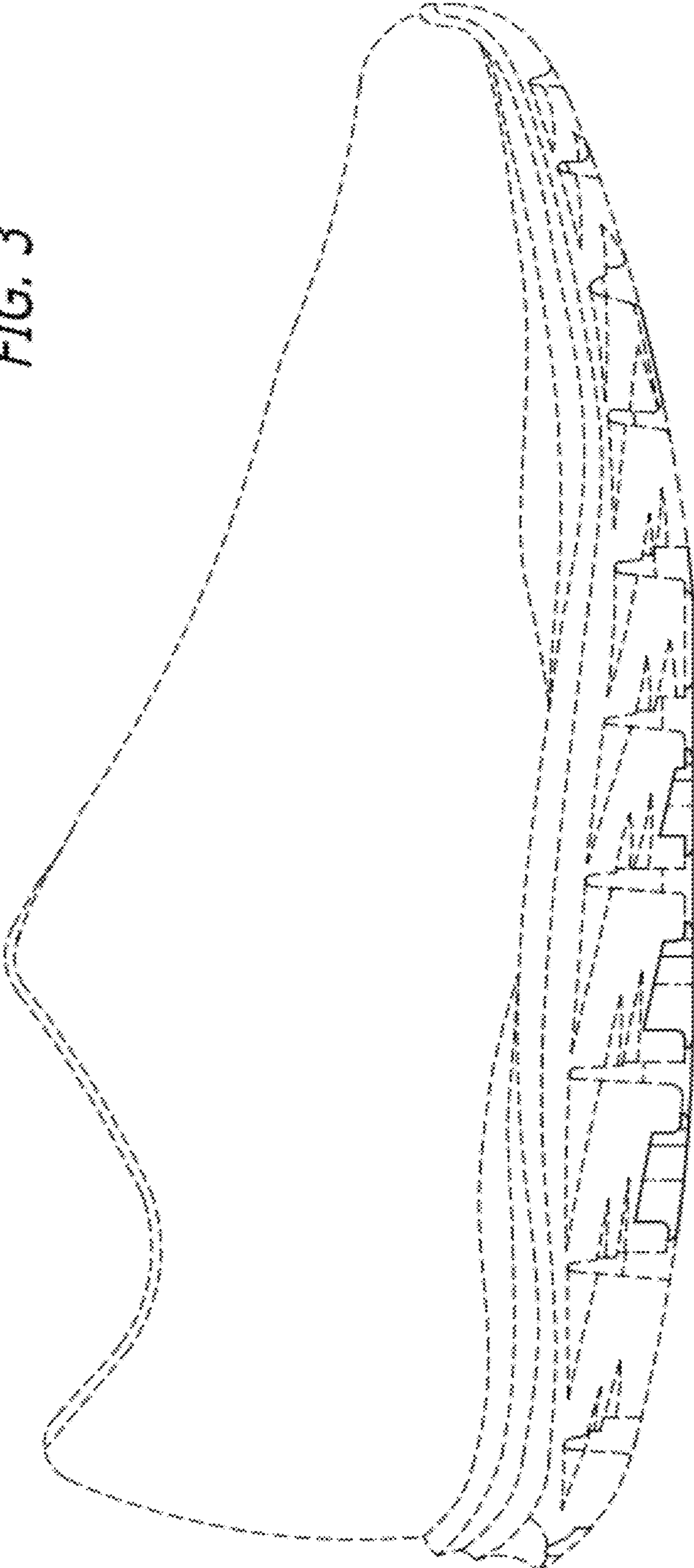

FIG. 2

FIG. 3



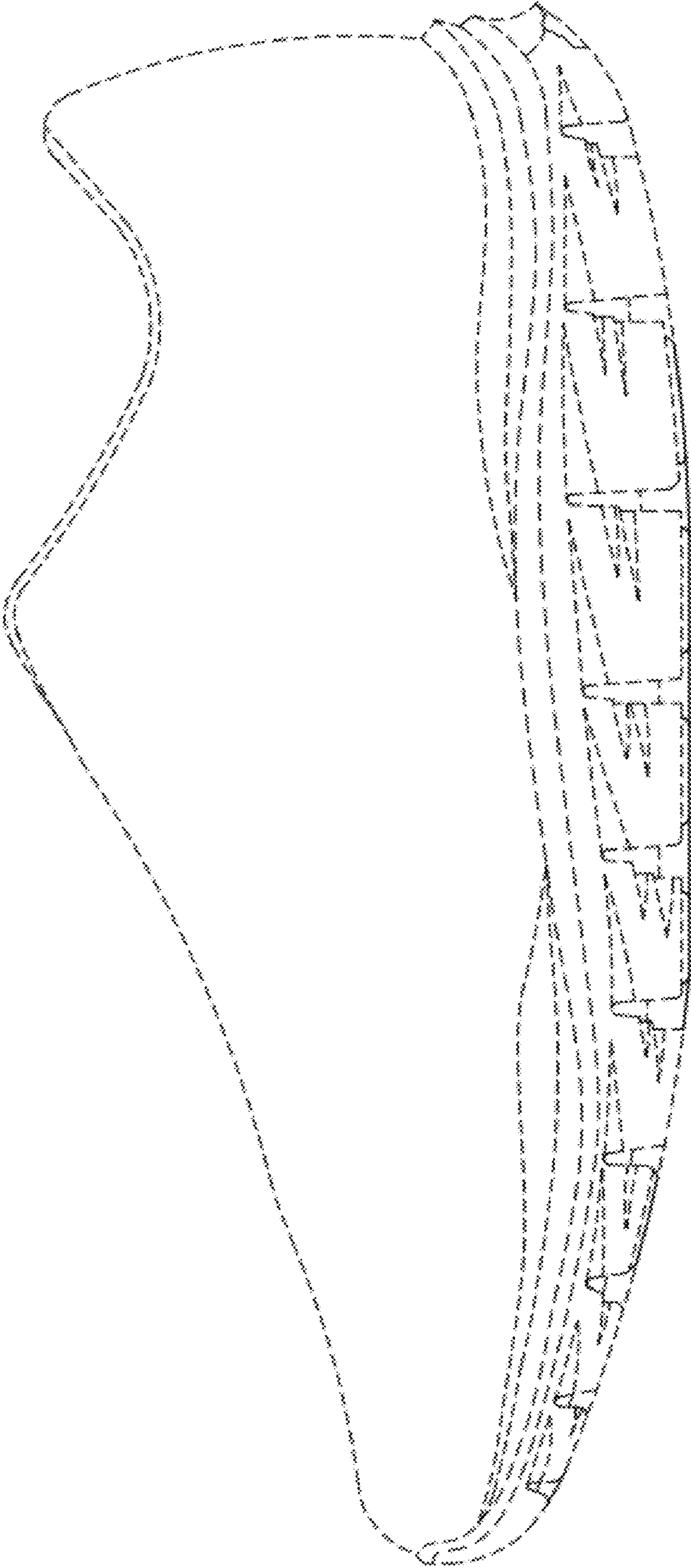

FIG. 4

FIG. 6

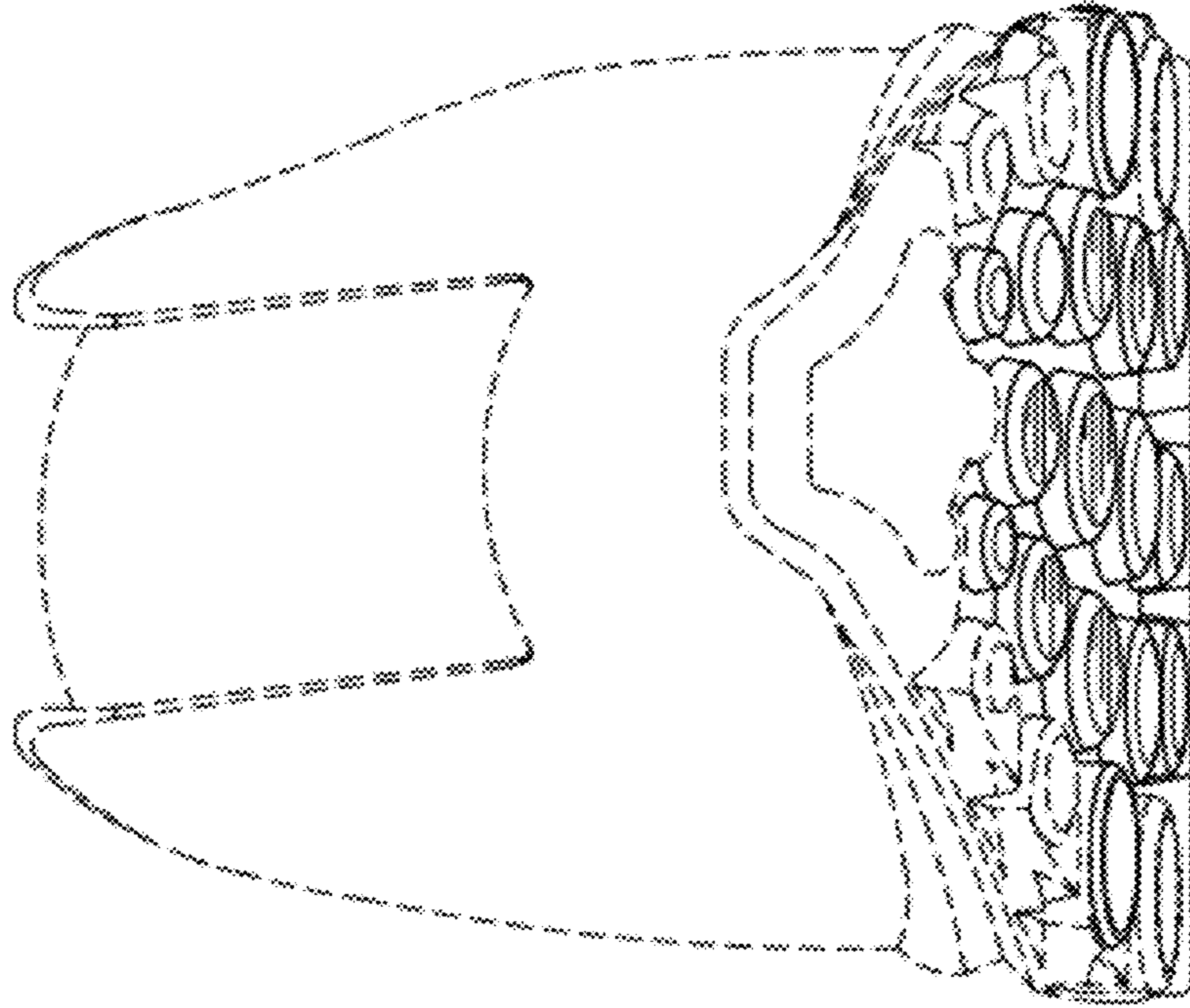

FIG. 5

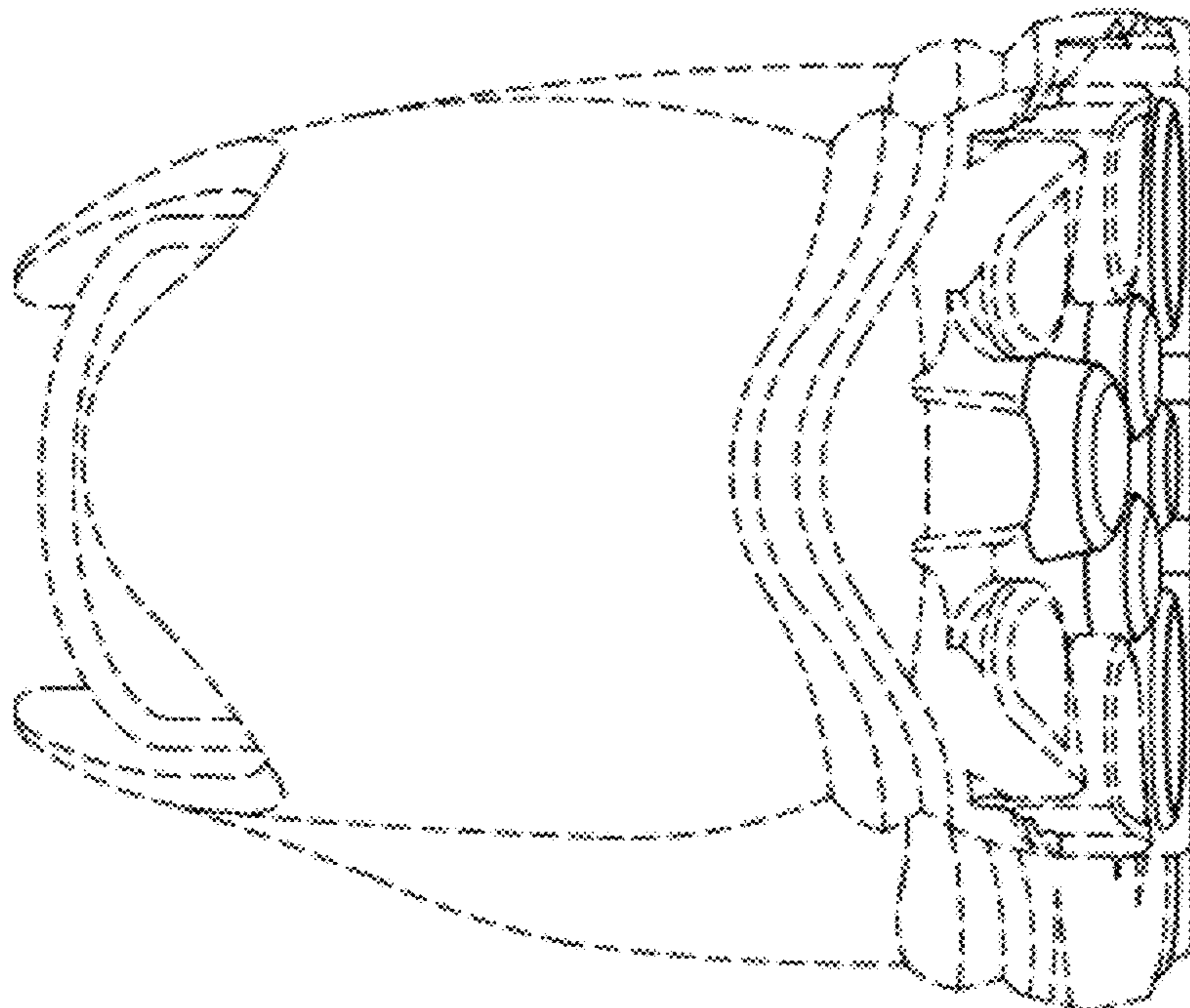

FIG. 7

