

US00D663925S

(12) **United States Design Patent**
Greenblat

(10) **Patent No.:** **US D663,925 S**

(45) **Date of Patent:** **** Jul. 24, 2012**

(54) **GARMENT**

(75) Inventor: **Ruth Ann Greenblat**, Diamond Bar, CA
(US)

(73) Assignee: **R and A Synergy**, Diamond Bar, CA
(US)

(**) Term: **14 Years**

(21) Appl. No.: **29/404,179**

(22) Filed: **Oct. 17, 2011**

Related U.S. Application Data

(62) Division of application No. 29/366,395, filed on Jul. 23, 2010, now Pat. No. Des. 646,869.

(51) **LOC (9) Cl.** **02-02**

(52) **U.S. Cl.** **D2/750; D2/847**

(58) **Field of Classification Search** D2/728,
D2/717, 749–751, 828, 840, 841, 844, 847;
2/90, 104–106, 108, 113–115

See application file for complete search history.

(56) **References Cited**

U.S. PATENT DOCUMENTS

1,250,836 A * 12/1917 Fowler 2/91
1,285,917 A * 11/1918 Bradley et al. 2/91

1,421,131 A * 6/1922 Abrams 2/92
2,603,789 A * 7/1952 Straus 2/108
2,675,556 A * 4/1954 Collier 2/108
4,570,267 A * 2/1986 Appel 2/91
D548,891 S * 8/2007 Boord D29/101.1
D553,827 S * 10/2007 Mehes D2/846
D572,435 S * 7/2008 Bily et al. D2/828
7,429,206 B2 * 9/2008 Perry 450/86
D639,024 S * 6/2011 Benderradji D2/830
D646,869 S * 10/2011 Greenblat D2/750
2004/0199976 A1 * 10/2004 Hunt 2/93

* cited by examiner

Primary Examiner — Rashida Johnson

(74) *Attorney, Agent, or Firm* — The Eclipse Group LLP

(57) **CLAIM**

I claim the ornamental design for a garment, as shown and described.

DESCRIPTION

FIG. 1 is a rear elevational view of a garment, showing my new design;

FIG. 2 is a front elevational view thereof;

FIG. 3 is a top rear perspective view thereof; the lower portions of the sleeves shown rotated forward; and,

FIG. 4 is a bottom front perspective view thereof.

The broken lines in FIG. 1, showing portions of the human figure, form no part of the claimed design. The broken lines in FIGS. 2 and 4 represent the portions of the garment, which form no part of the claim.

1 Claim, 2 Drawing Sheets

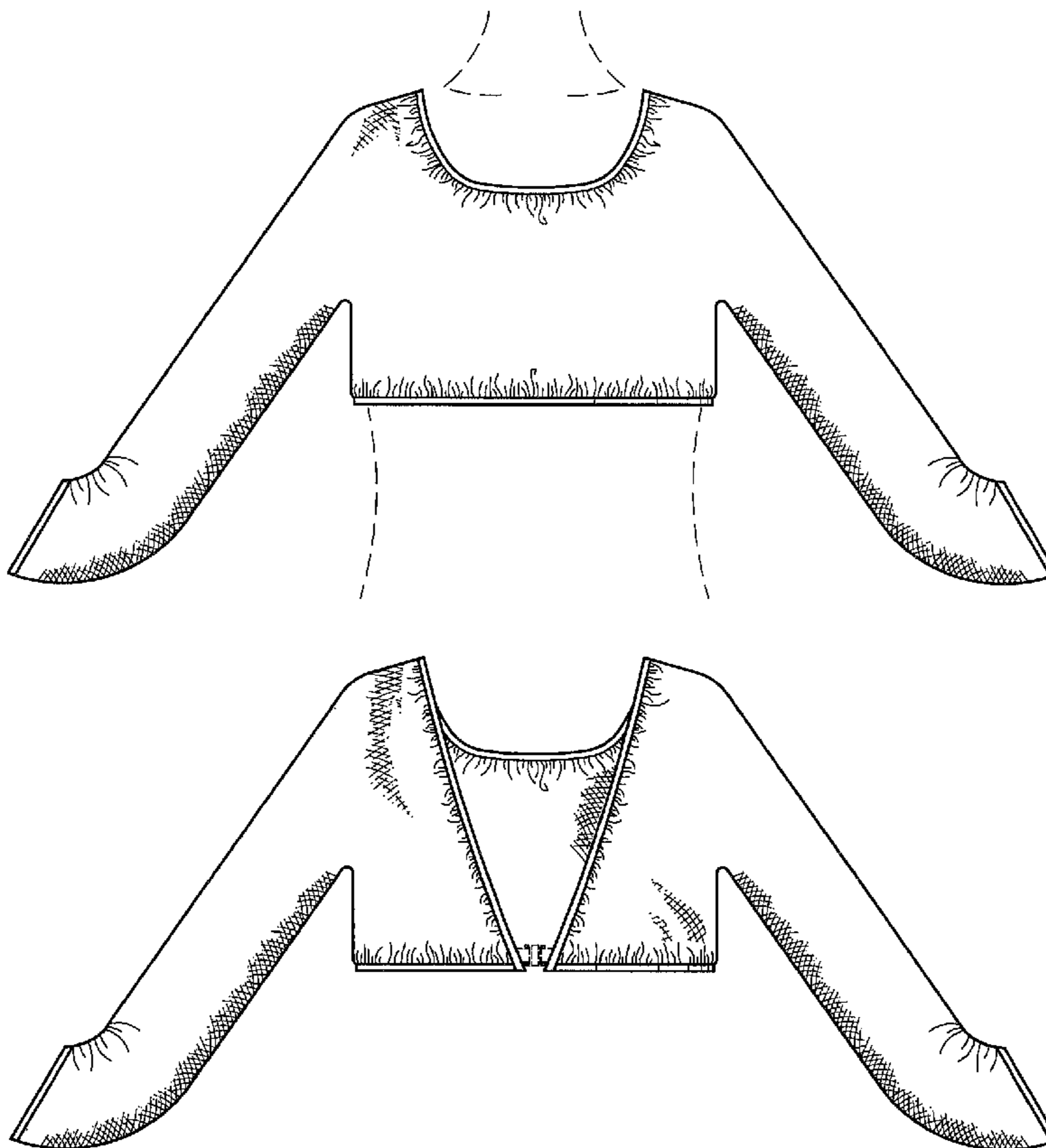

FIG. 1

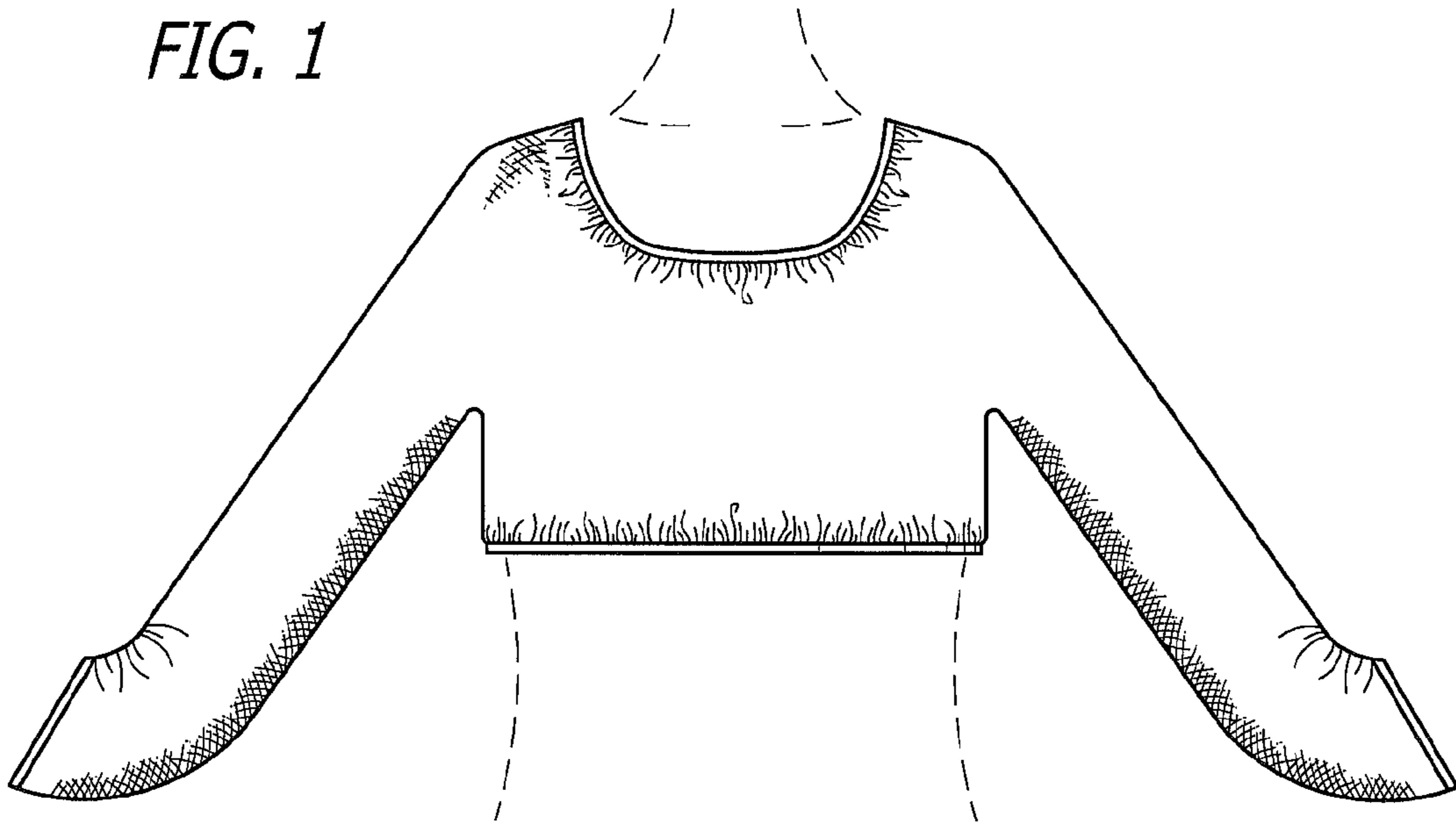

FIG. 2

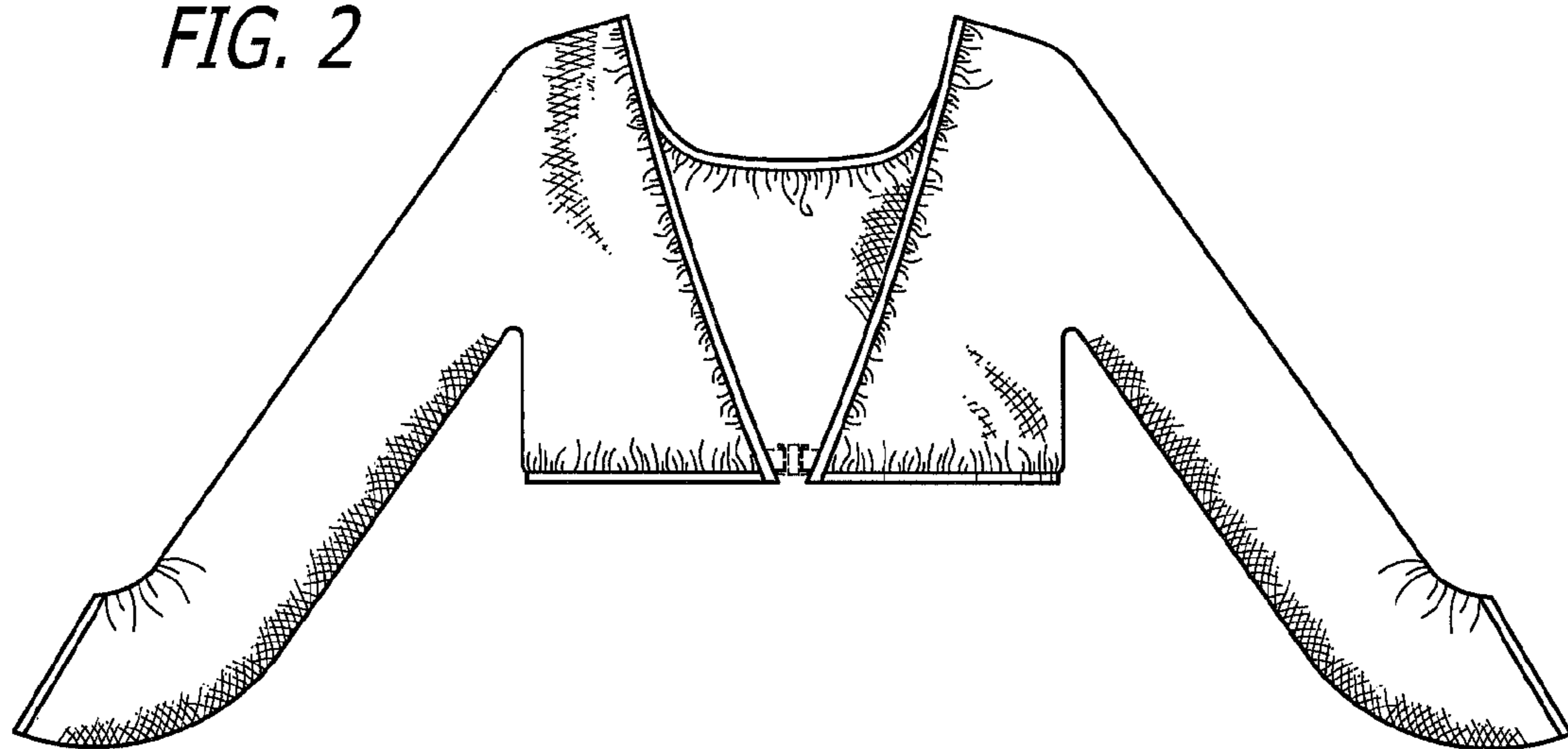

FIG. 3

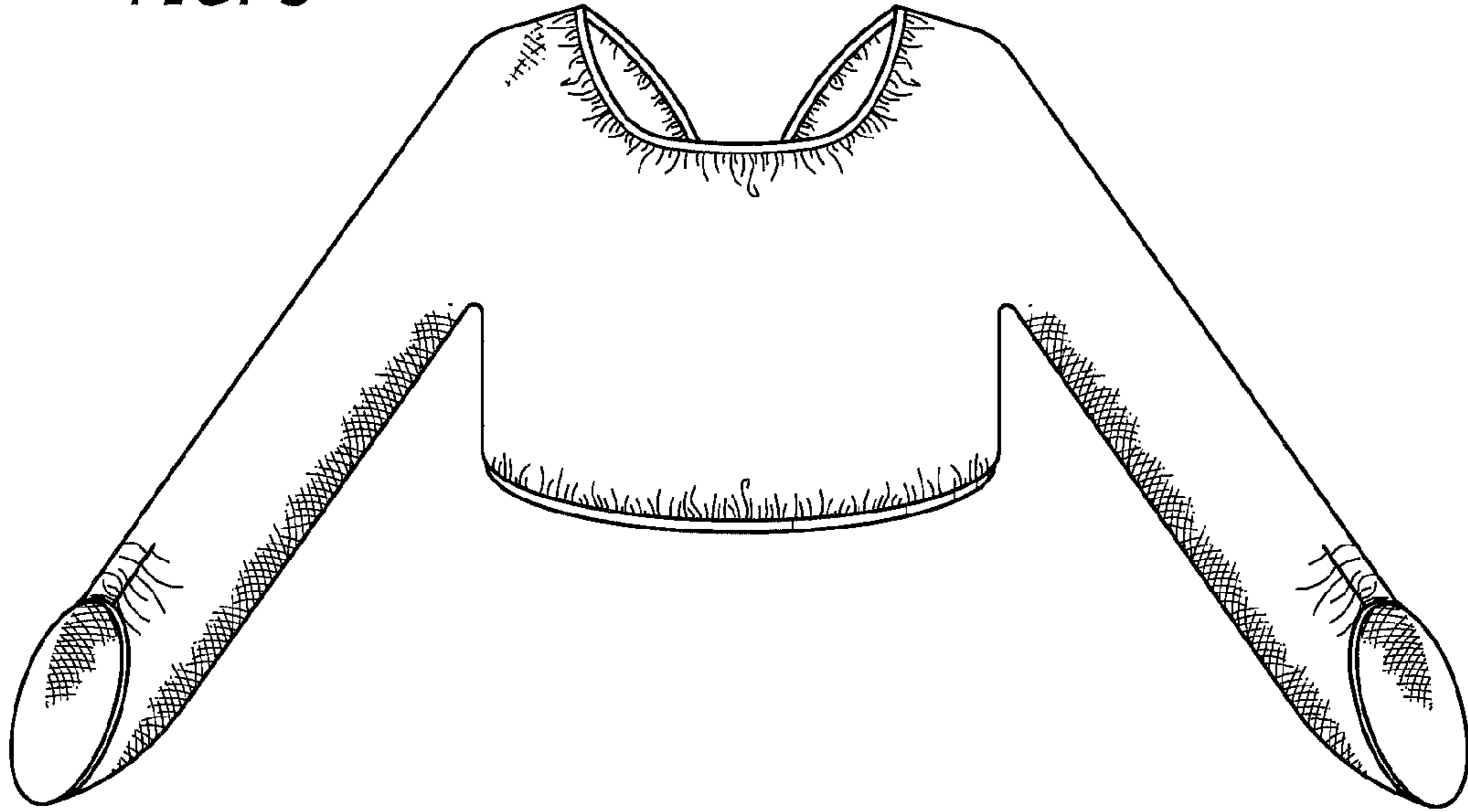

FIG. 4

