



US00D663924S

(12) **United States Design Patent**  
**Mullen**

(10) **Patent No.:** **US D663,924 S**  
(45) **Date of Patent:** **\*\* Jul. 24, 2012**

(54) **PAJAMA PANTS**

(76) Inventor: **William J. Mullen**, Omaha, NE (US)

(\*\*) Term: **14 Years**

(21) Appl. No.: **29/414,245**

(22) Filed: **Feb. 27, 2012**

(51) **LOC (9) Cl.** ..... **02-02**

(52) **U.S. Cl.** ..... **D2/742; D2/718**

(58) **Field of Classification Search** ..... D2/700,  
D2/712, 718, 731, 738, 742; 2/79, 227, 228,  
2/234-239

See application file for complete search history.

(56) **References Cited**

**U.S. PATENT DOCUMENTS**

759,765	A *	5/1904	Stall	2/23
1,955,241	A *	4/1934	Knight	2/228
1,959,311	A *	5/1934	Tubbs	2/228
2,571,202	A *	10/1951	Clyne	2/227
D207,084	S	3/1967	Barg	
5,732,412	A *	3/1998	Holden	2/23
D411,907	S *	7/1999	Kling	D2/742
6,477,711	B1 *	11/2002	Freeman et al.	2/69
D475,836	S *	6/2003	Rohach	D2/742
7,380,283	B1 *	6/2008	Dumont	2/23
D619,332	S *	7/2010	Pouches	D2/742
D620,686	S	8/2010	Morii	
D622,481	S	8/2010	Smith	
D632,461	S	2/2011	Morii	
D636,206	S	4/2011	Tuleen	
D645,229	S	9/2011	Gagnier	
8,095,996	B2 *	1/2012	Turner	2/456

2009/0216305 A1\* 8/2009 Bonner ..... 607/108

\* cited by examiner

*Primary Examiner* — Rashida Johnson

(74) *Attorney, Agent, or Firm* — Dennie L. Thomte; Thomte Patent Law Office LLC

(57) **CLAIM**

The ornamental design for pajama pants, as shown and described.

**DESCRIPTION**

FIG. 1 is a front perspective view of the pajama pants of this invention;

FIG. 2 is a top view of the pajama pants of FIG. 1;

FIG. 3 is a front view of the pajama pants of FIG. 1;

FIG. 4 is a left side view of the pajama pants of FIG. 1;

FIG. 5 is a rear view of the pajama pants of FIG. 1;

FIG. 6 is a right side view of the pajama pants of FIG. 1;

FIG. 7 is a bottom view of the pajama pants of FIG. 1;

FIG. 8 is a front perspective view of a second embodiment of the pajama pants of this invention;

FIG. 9 is a top view of the pajama pants of FIG. 8;

FIG. 10 is a front view of the pajama pants of FIG. 8;

FIG. 11 is a left side view of the pajama pants of FIG. 8;

FIG. 12 is a rear view of the pajama pants of FIG. 8;

FIG. 13 is a right side view of the pajama pants of FIG. 8; and,

FIG. 14 is a bottom view of the pajama pants of FIG. 8.

The broken lines shown throughout the views represent stitching.

**1 Claim, 6 Drawing Sheets**

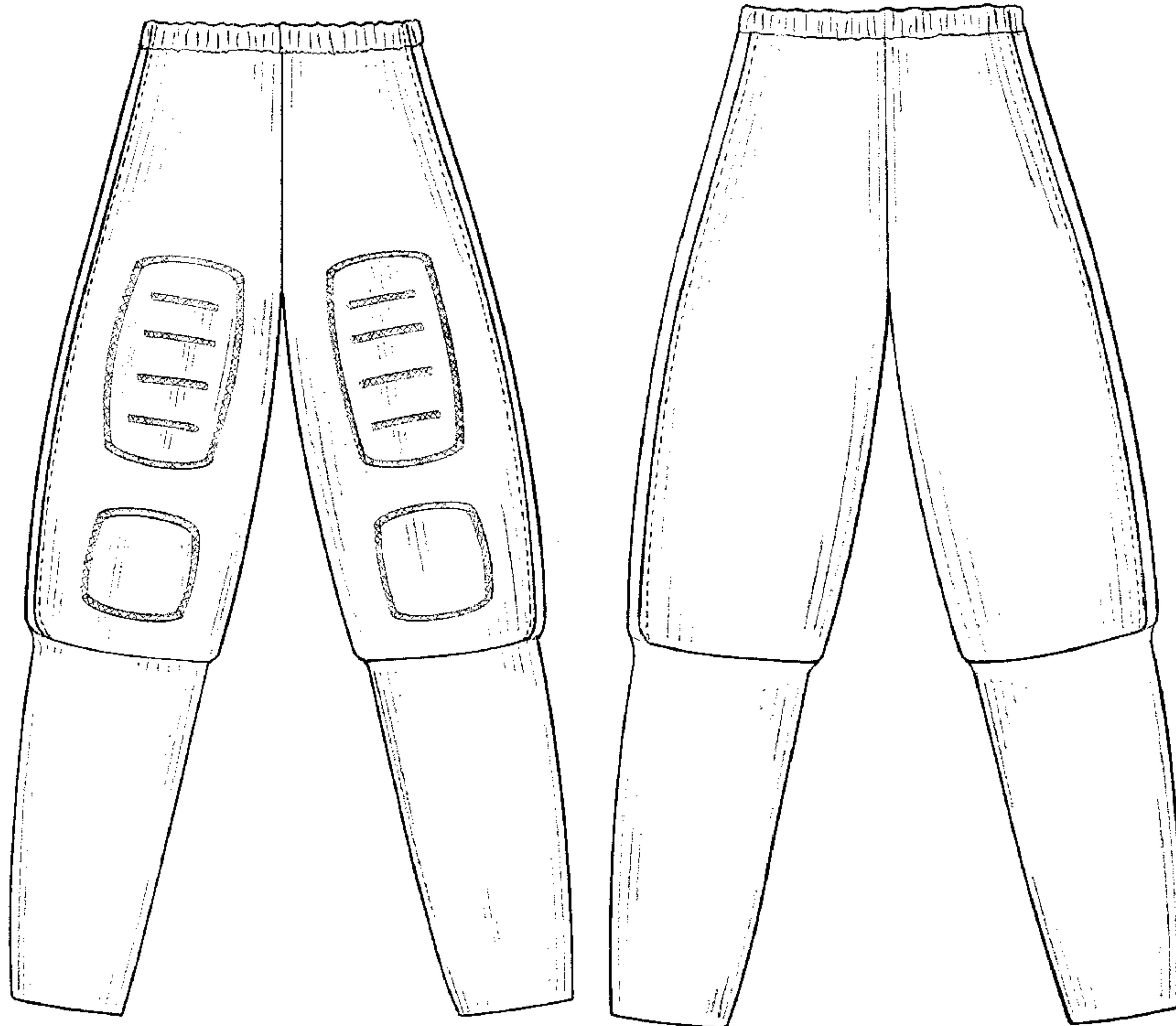

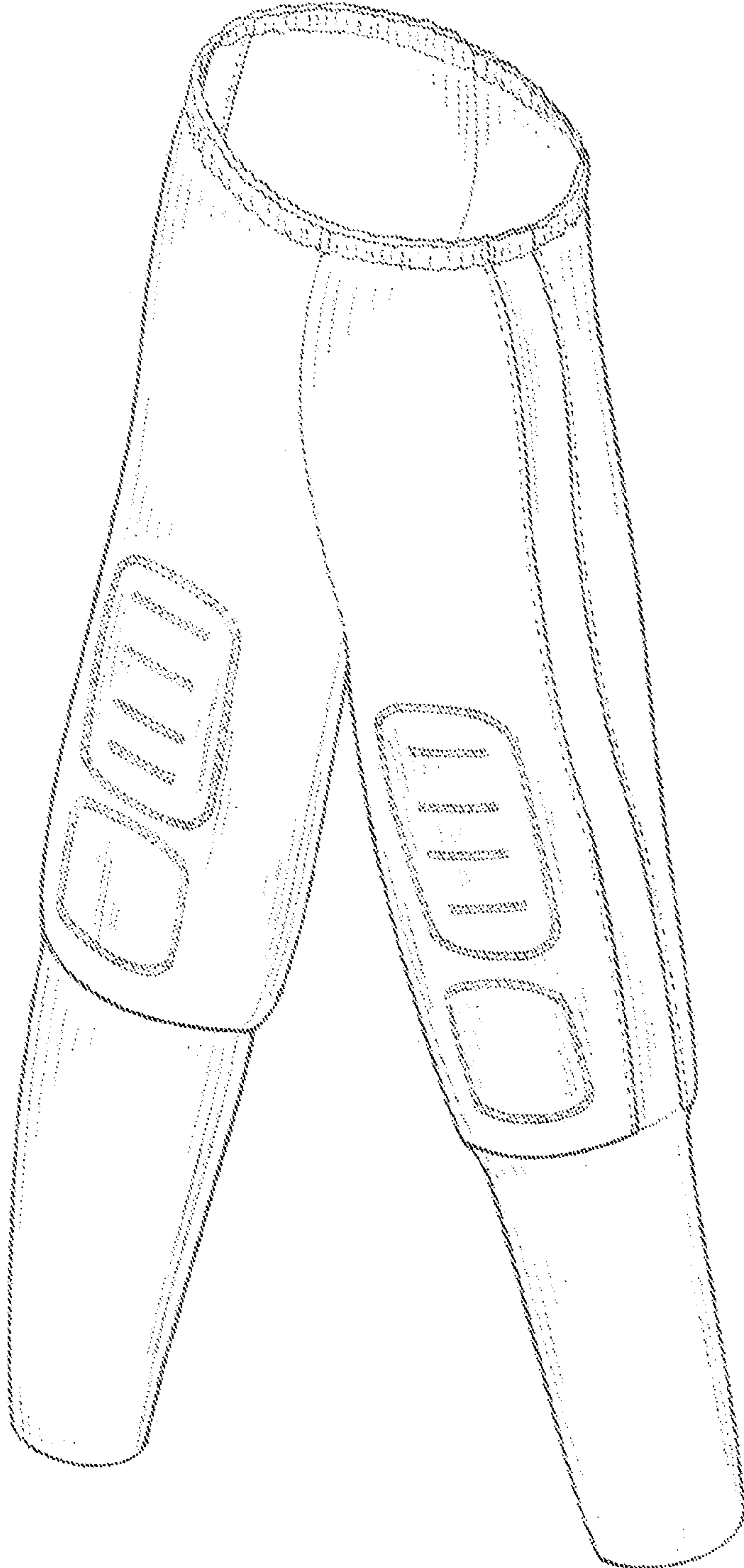

FIG. 1

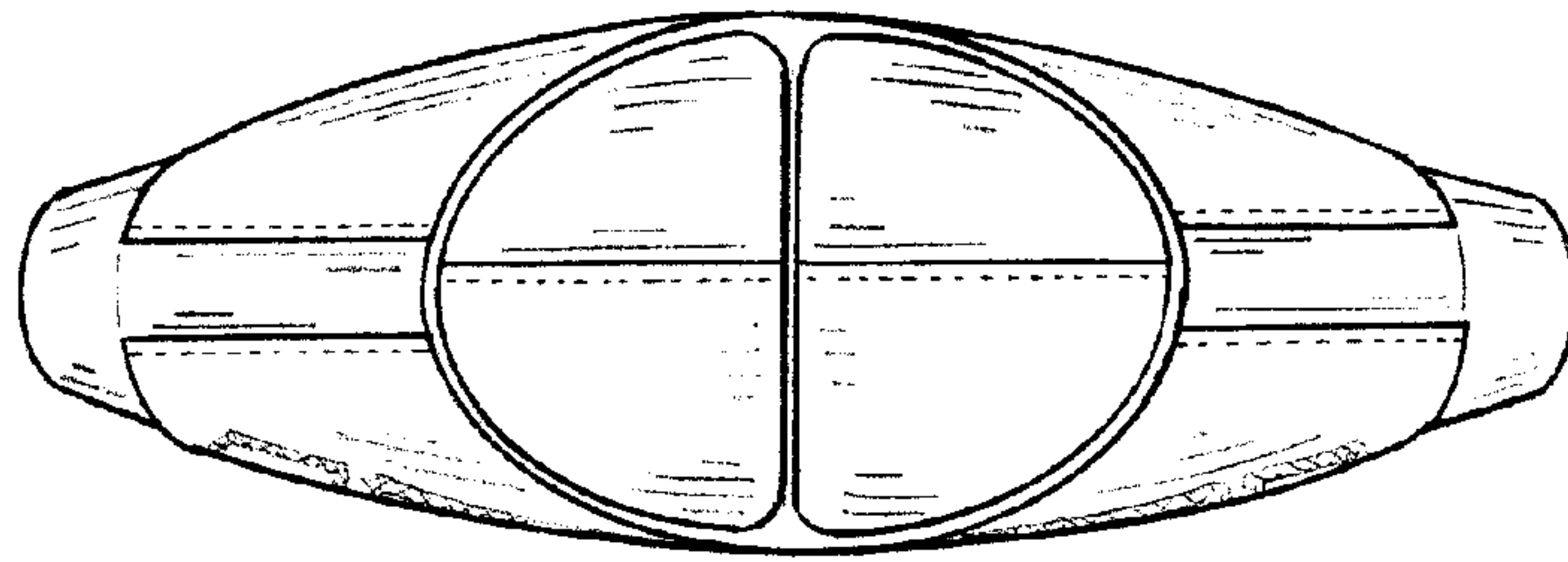

FIG. 2

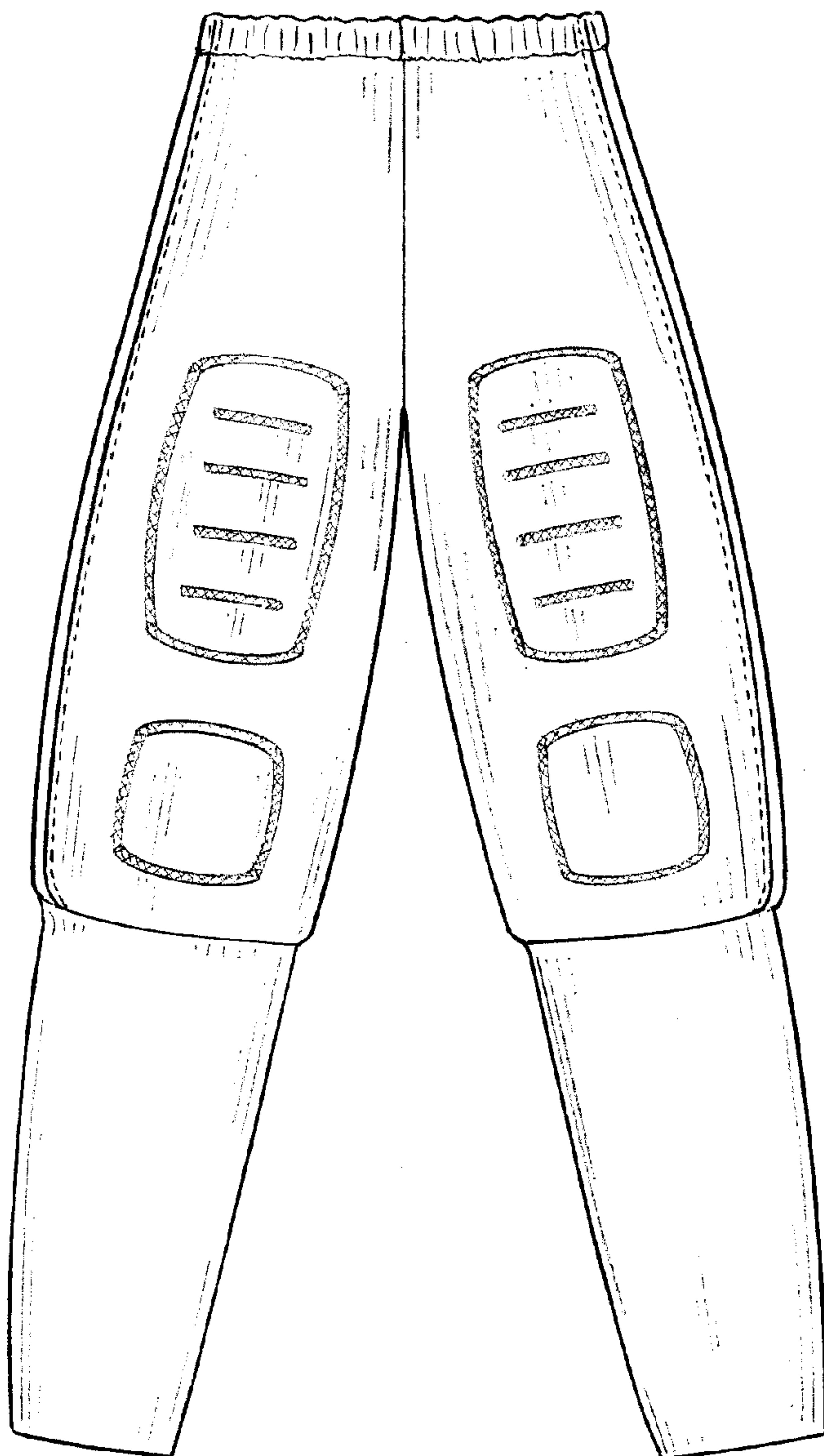

FIG. 3

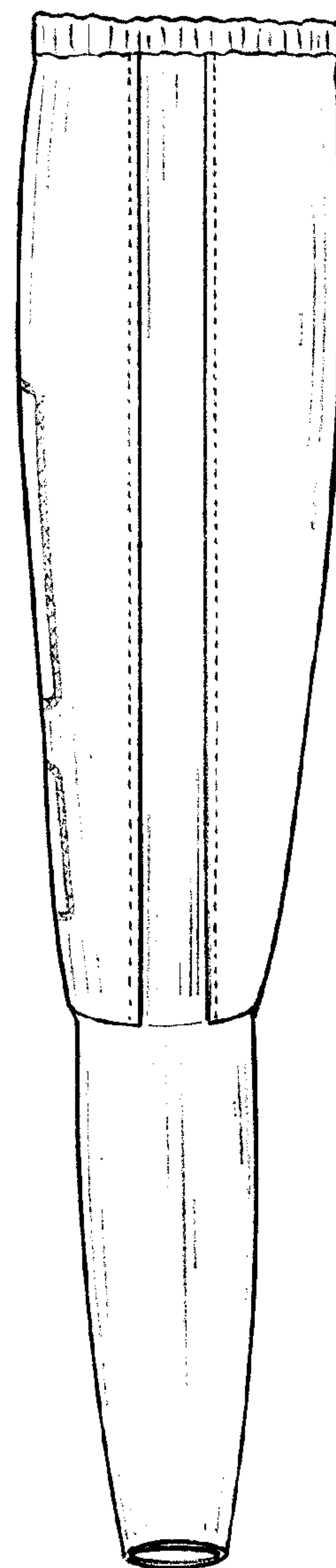

FIG. 4



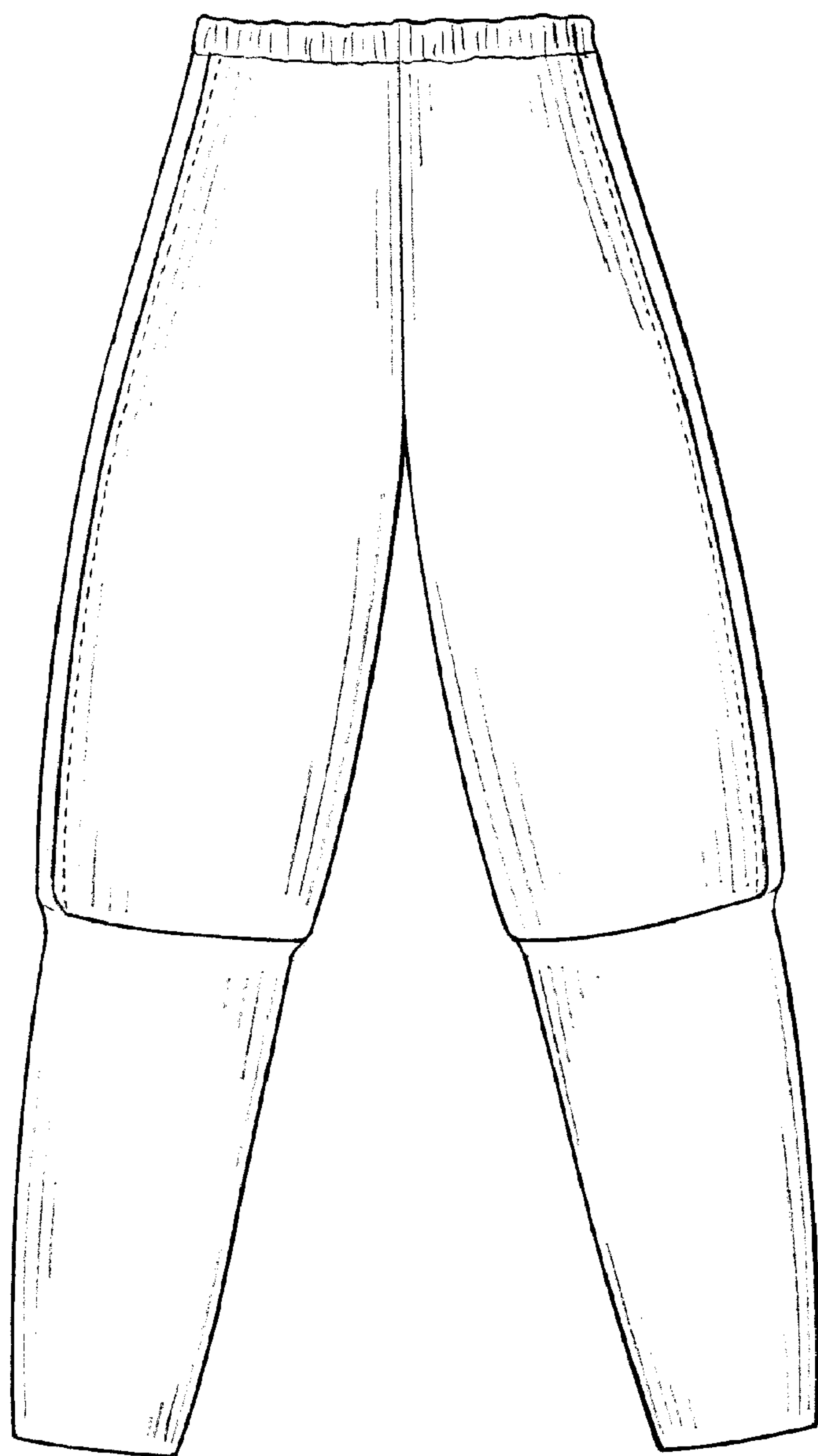

FIG. 5

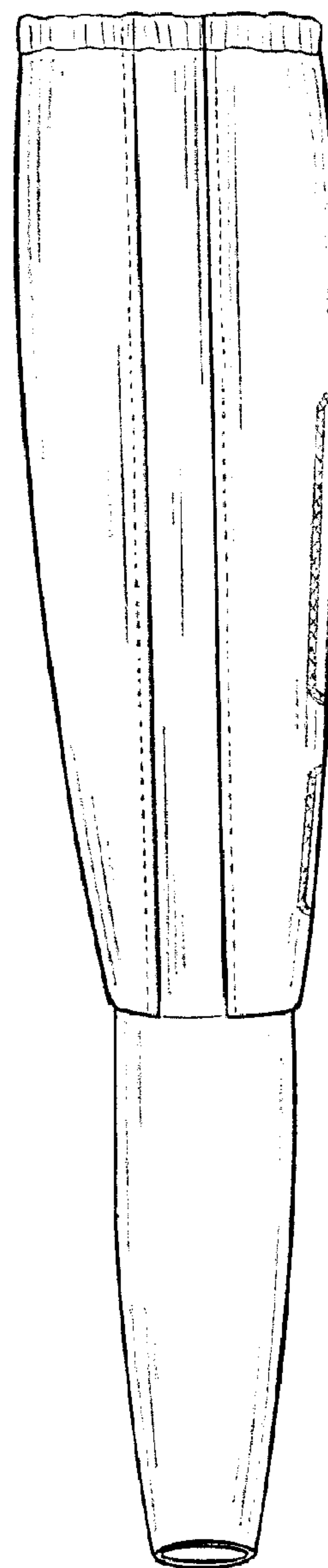

FIG. 6

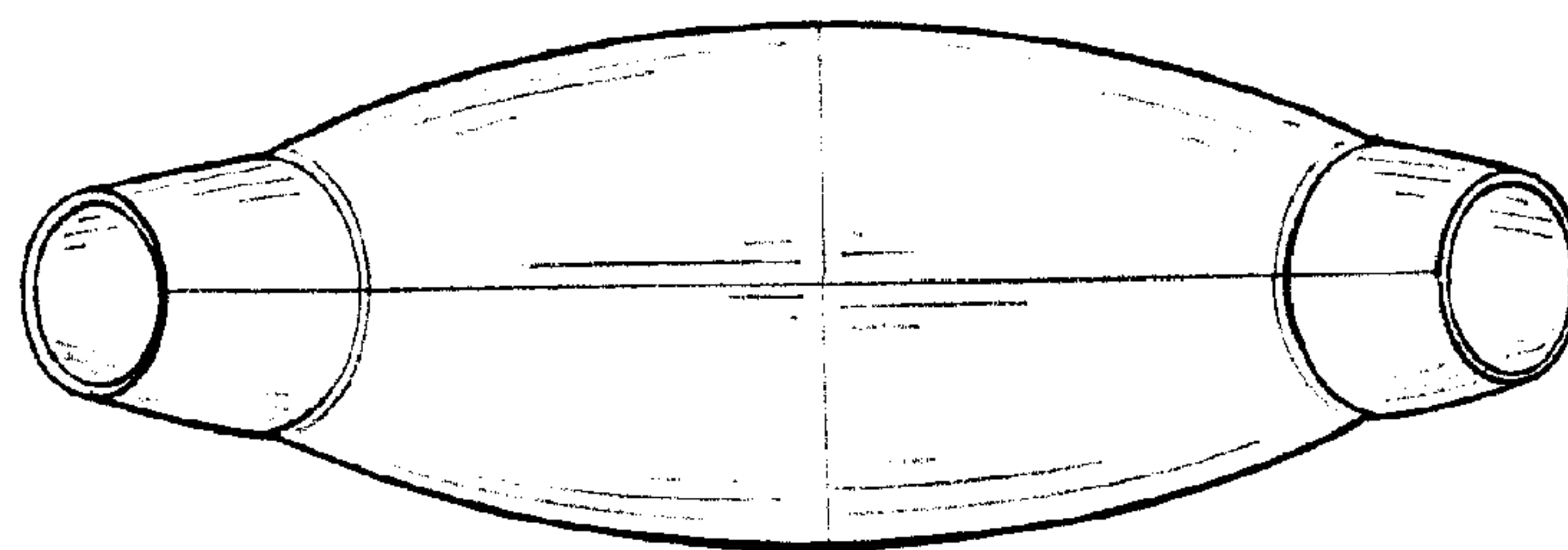

FIG. 7

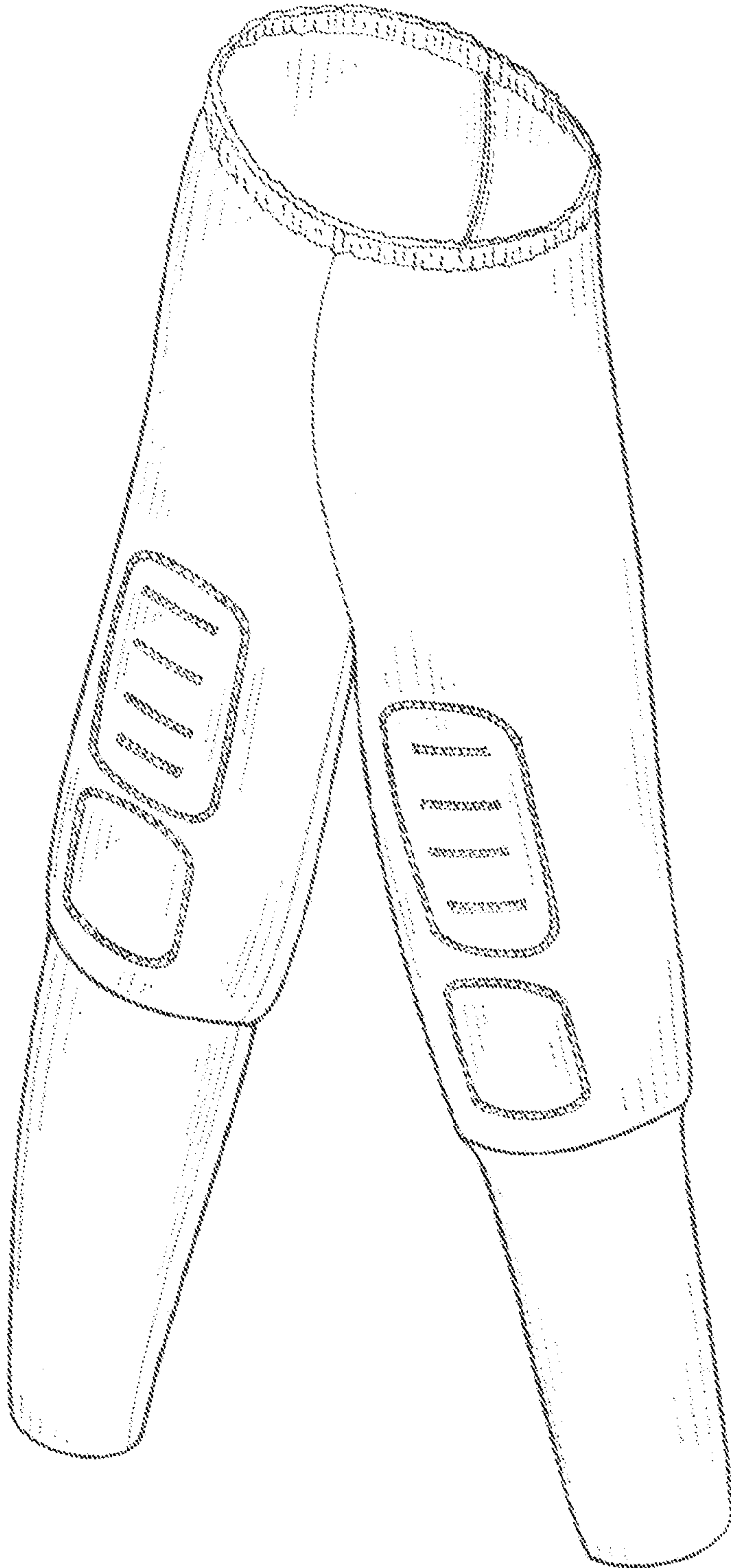

FIG. 8

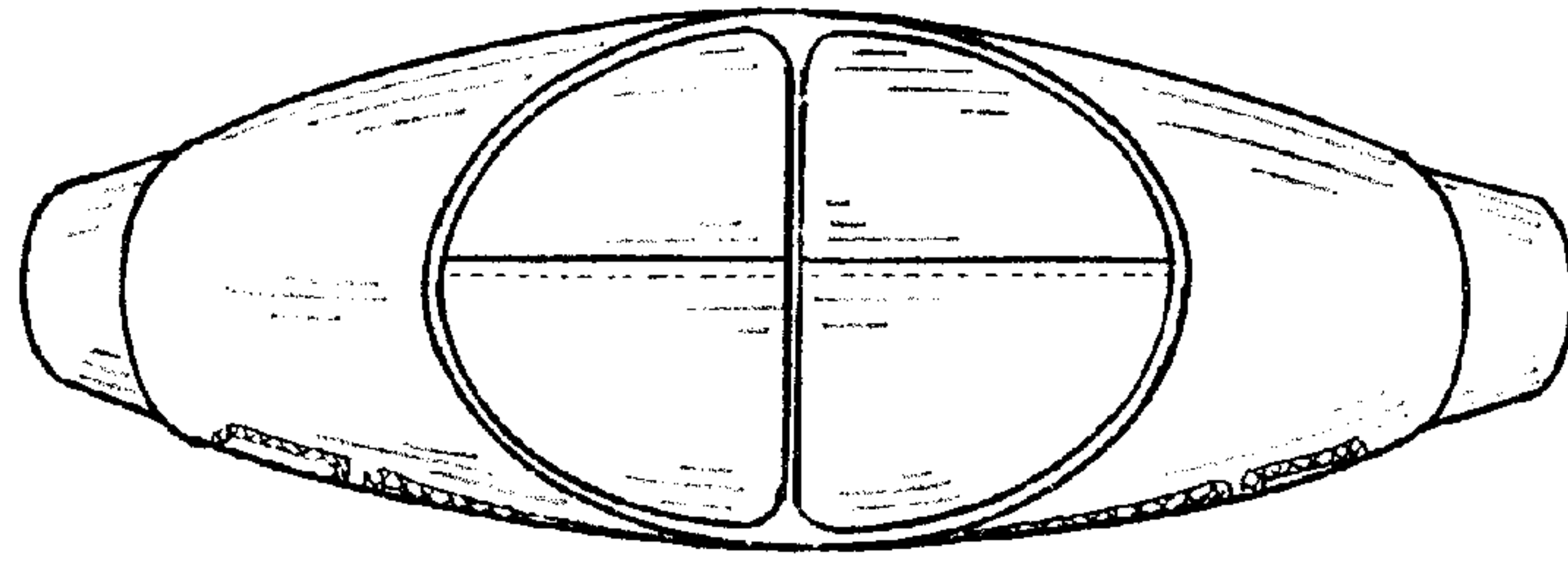

FIG. 9

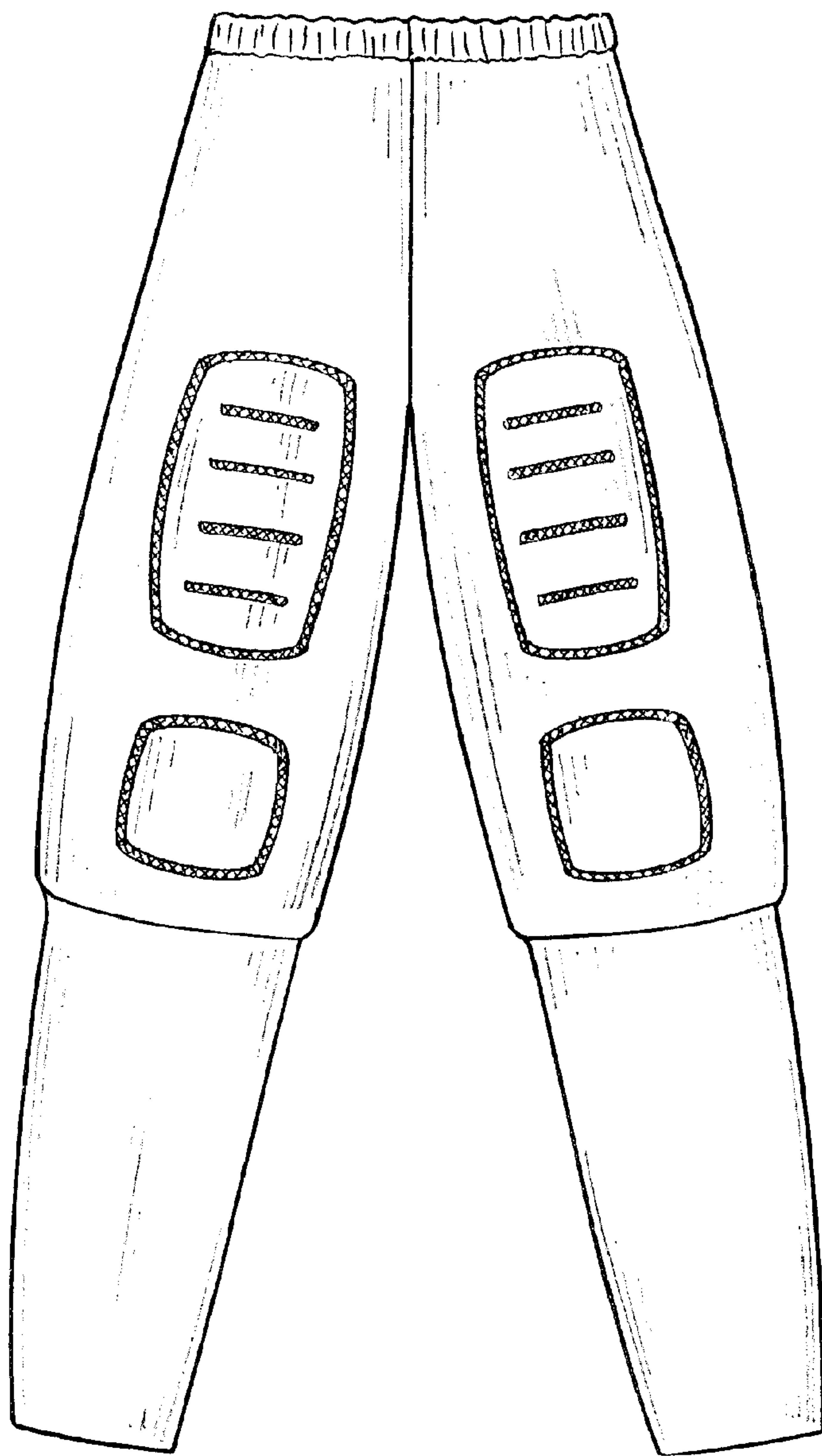

FIG. 10

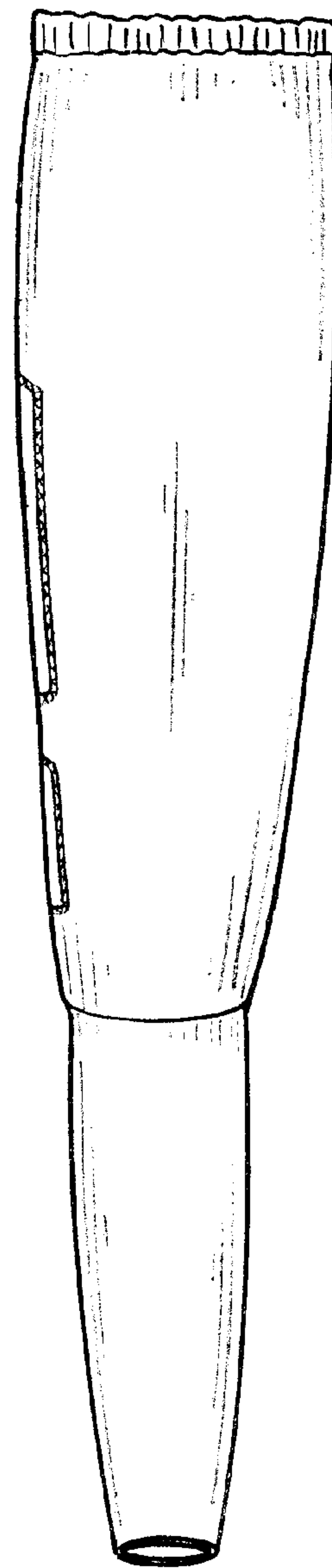

FIG. 11

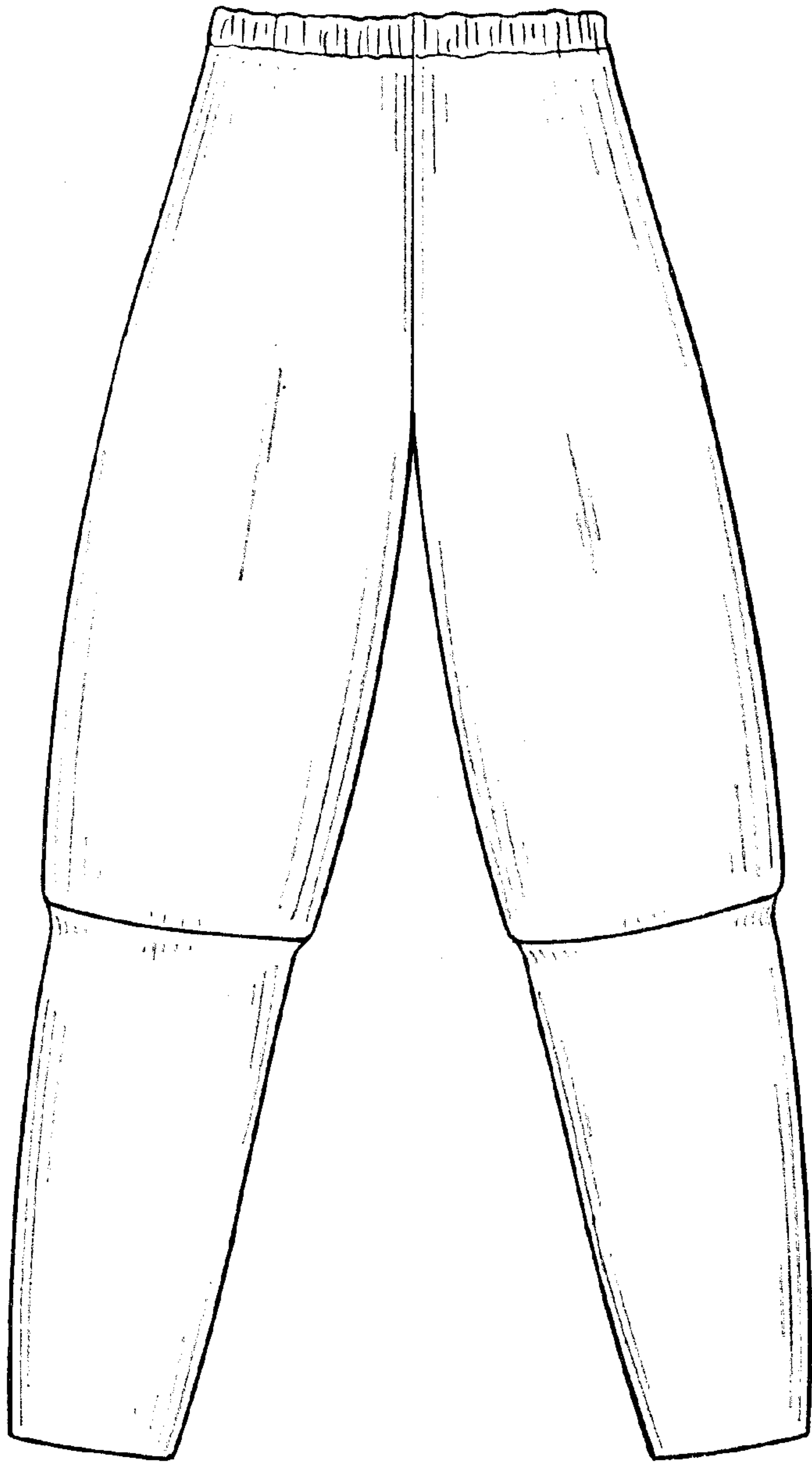

FIG. 12

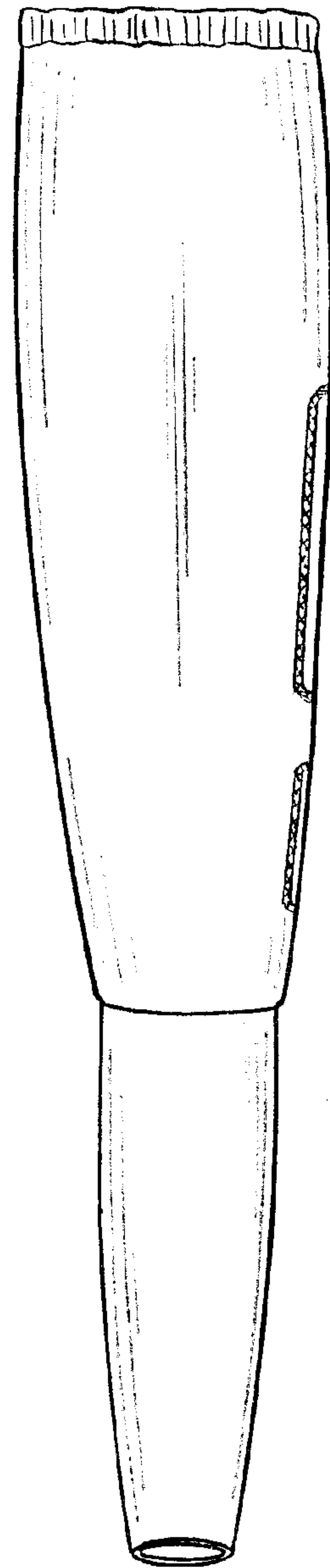

FIG. 13

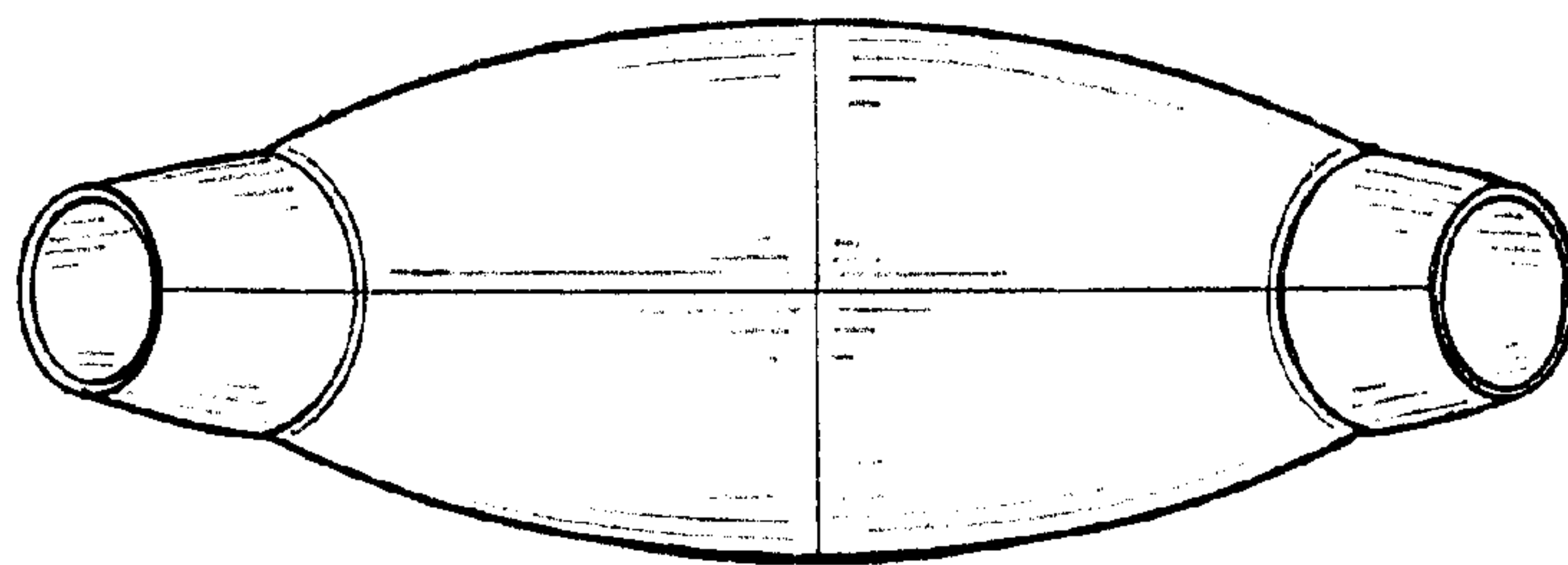

FIG. 14