



US00D663859S

(12) **United States Design Patent**
Thomassen

(10) **Patent No.:** **US D663,859 S**
(45) **Date of Patent:** **** Jul. 17, 2012**

(54) **SET OF PAVERS**

(76) Inventor: **Marcel Thomassen**, Charlemagne (CA)

(**) Term: **14 Years**

(21) Appl. No.: **29/369,616**

(22) Filed: **Sep. 10, 2010**

Related U.S. Application Data

(63) Continuation-in-part of application No. 29/346,074, filed on Oct. 27, 2009, now abandoned.

(51) **LOC (9) Cl.** **25-01**

(52) **U.S. Cl.** **D25/113**

(58) **Field of Classification Search** D25/102–118,
D25/136, 138, 140, 151, 152, 153, 156–162,
D25/164; D21/484–491, 499–504; 405/16,
405/284, 286; 52/503–505, 574, 575, 596–612;
404/27–42

See application file for complete search history.

(56) **References Cited**

U.S. PATENT DOCUMENTS

3,196,582	A	*	7/1965	Rosenfeld	D25/113
D365,643	S	*	12/1995	Wilhelm	D25/113
5,496,129	A	*	3/1996	Dube	404/29
D387,182	S	*	12/1997	Artajona-Baena	D25/113
D396,901	S	*	8/1998	von Langsdorff	D25/113
D424,212	S	*	5/2000	Abbrancati	D25/113
D425,629	S	*	5/2000	Abbrancati	D25/113
D431,871	S	*	10/2000	Abbrancati	D25/113
D460,830	S	*	7/2002	Unger	D25/113
D604,431	S	*	11/2009	Thomassen	D25/113
D622,419	S	*	8/2010	King	D25/151

* cited by examiner

Primary Examiner — Anhdao Doan

(74) *Attorney, Agent, or Firm* — Brouillette & Partners;
Robert Brouillette; François Cartier

(57) **CLAIM**

The ornamental design for set of pavers, as shown and described.

DESCRIPTION

FIG. 1 is a perspective view of a first embodiment of a first set of pavers;

FIG. 2 is a top view of the first embodiment of the first set of pavers;

FIG. 3 is a front view of the first embodiment of the first set of pavers;

FIG. 4 is a right side view of the first embodiment of the first set of pavers;

FIG. 5 is a rear view of the first embodiment of the first set of pavers;

FIG. 6 is a left side view of the first embodiment of the first set of pavers;

FIG. 7 is a perspective view of a first embodiment of a second set of pavers;

FIG. 8 is a top view of the first embodiment of the second set of pavers;

FIG. 9 is a front view of the first embodiment of the second set of pavers;

FIG. 10 is a right side view of the first embodiment of the second set of pavers;

FIG. 11 is a rear view of the first embodiment of the second set of pavers;

FIG. 12 is a left side view of the first embodiment of the second set of pavers;

FIG. 13 is a perspective view of a first embodiment of a third set of pavers;

FIG. 14 is a top view of the first embodiment of the third set of pavers;

FIG. 15 is a front view of the first embodiment of the third set of pavers;

FIG. 16 is a right side view of the first embodiment of the third set of pavers;

FIG. 17 is a rear view of the first embodiment of the third set of pavers;

FIG. 18 is a left side view of the first embodiment of the third set of pavers;

FIG. 19 is a perspective view of a first embodiment of a fourth set of pavers;

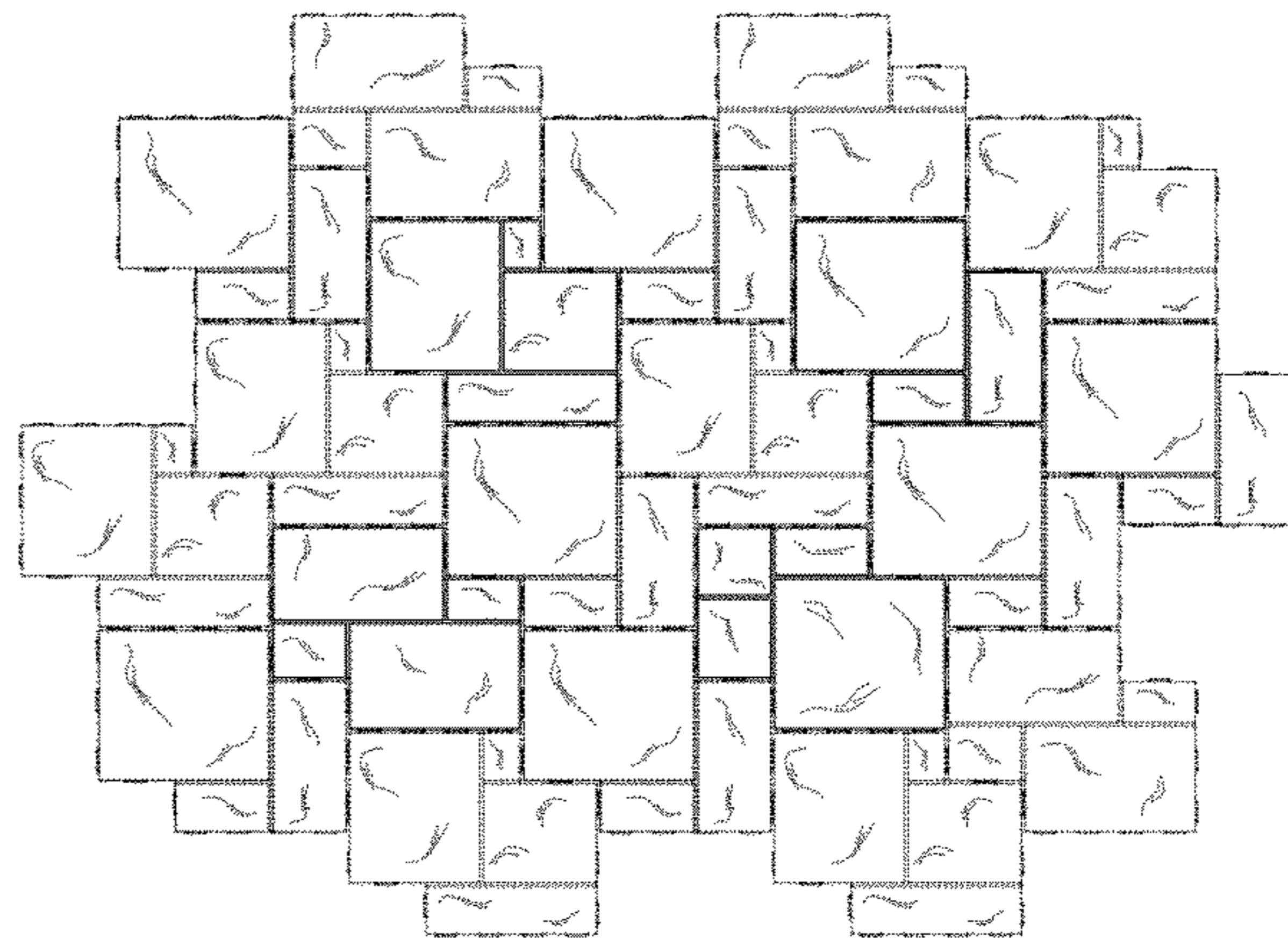
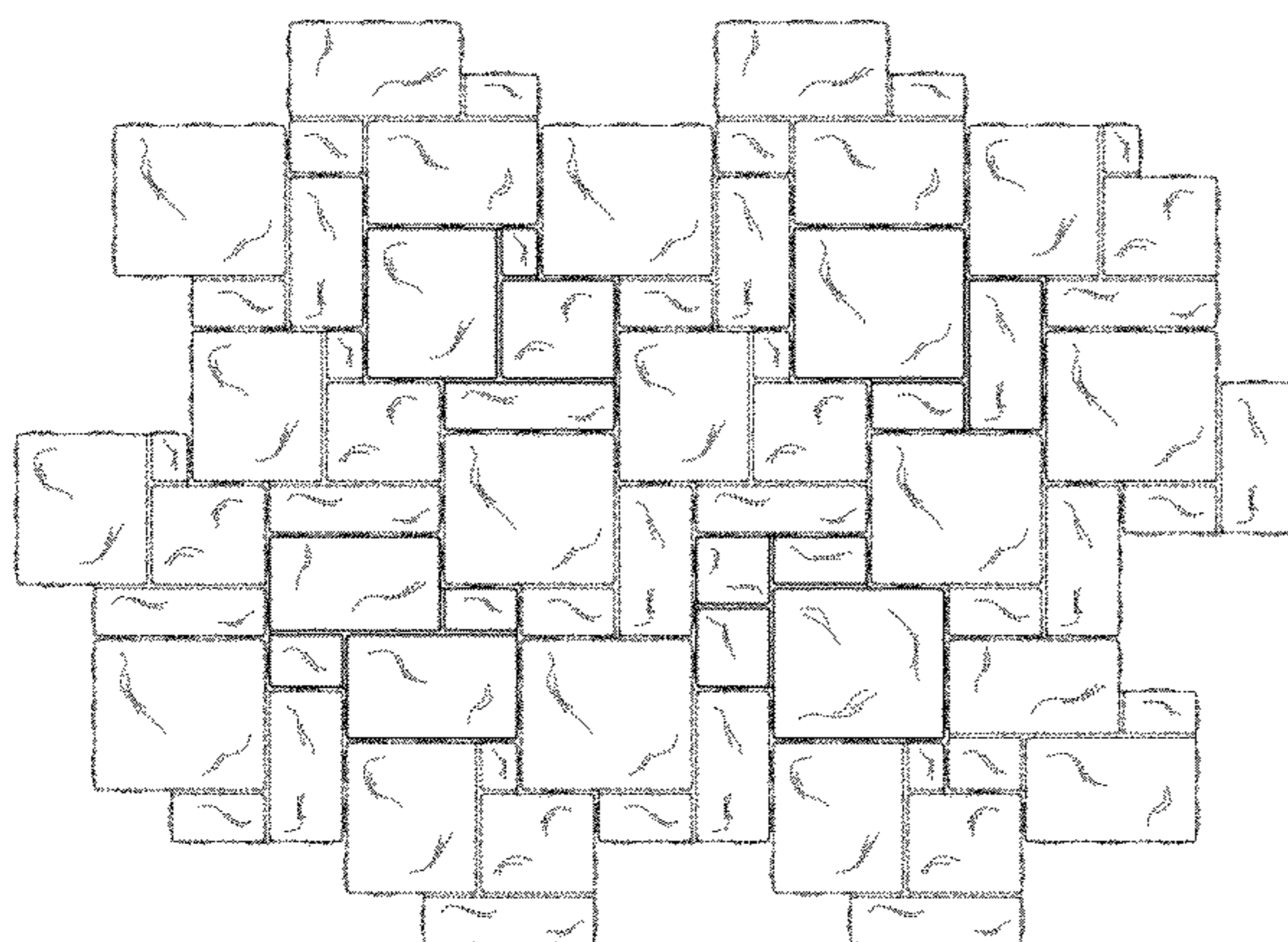

FIG. 20 is a top view of the first embodiment of the fourth set of pavers;
FIG. 21 is a front view of the first embodiment of the fourth set of pavers;
FIG. 22 is a right side view of the first embodiment of the fourth set of pavers;
FIG. 23 is a rear view of the first embodiment of the fourth set of pavers;
FIG. 24 is a left side view of the first embodiment of the fourth set of pavers;
FIG. 25 is a top view of the set of pavers of FIGS. 1, 7, 13 and 19 in their environment shown in dashed lines.
FIG. 26 is a perspective view of a second embodiment of the first set of pavers;
FIG. 27 is a top view of the second embodiment of the first set of pavers;
FIG. 28 is a front view of the second embodiment of the first set of pavers;
FIG. 29 is a right side view of the second embodiment of the first set of pavers;
FIG. 30 is a rear view of the second embodiment of the first set of pavers;
FIG. 31 is a left side view of the second embodiment of the first set of pavers;
FIG. 32 is a perspective view of a second embodiment of the second set of pavers;
FIG. 33 is a top view of the second embodiment of the second set of pavers;
FIG. 34 is a front view of the second embodiment of the second set of pavers;
FIG. 35 is a right side view of the second embodiment of the second set of pavers;
FIG. 36 is a rear view of the second embodiment of the second set of pavers;

FIG. 37 is a left side view of the second embodiment of the second set of pavers;
FIG. 38 is a perspective view of a second embodiment of the third set of pavers;
FIG. 39 is a top view of the second embodiment of the third set of pavers;
FIG. 40 is a front view of the second embodiment of the third set of pavers;
FIG. 41 is a right side view of the second embodiment of the third set of pavers;
FIG. 42 is a rear view of the second embodiment of the third set of pavers;
FIG. 43 is a left side view of the second embodiment of the third set of pavers;
FIG. 44 is a perspective view of a second embodiment of the fourth set of pavers;
FIG. 45 is a top view of the second embodiment of the fourth set of pavers;
FIG. 46 is a front view of the second embodiment of the fourth set of pavers;
FIG. 47 is a right side view of the second embodiment of the fourth set of pavers;
FIG. 48 is a rear view of the second embodiment of the fourth set of pavers;
FIG. 49 is a left side view of the second embodiment of the fourth set of pavers; and,
FIG. 50 is a top view of the set of pavers of FIGS. 26, 32, 38 and 44 in their environment shown in dashed lines.
The elements and/or structures shown in dashed lines are shown for illustration purposes only and do not form part of the design.

1 Claim, 26 Drawing Sheets

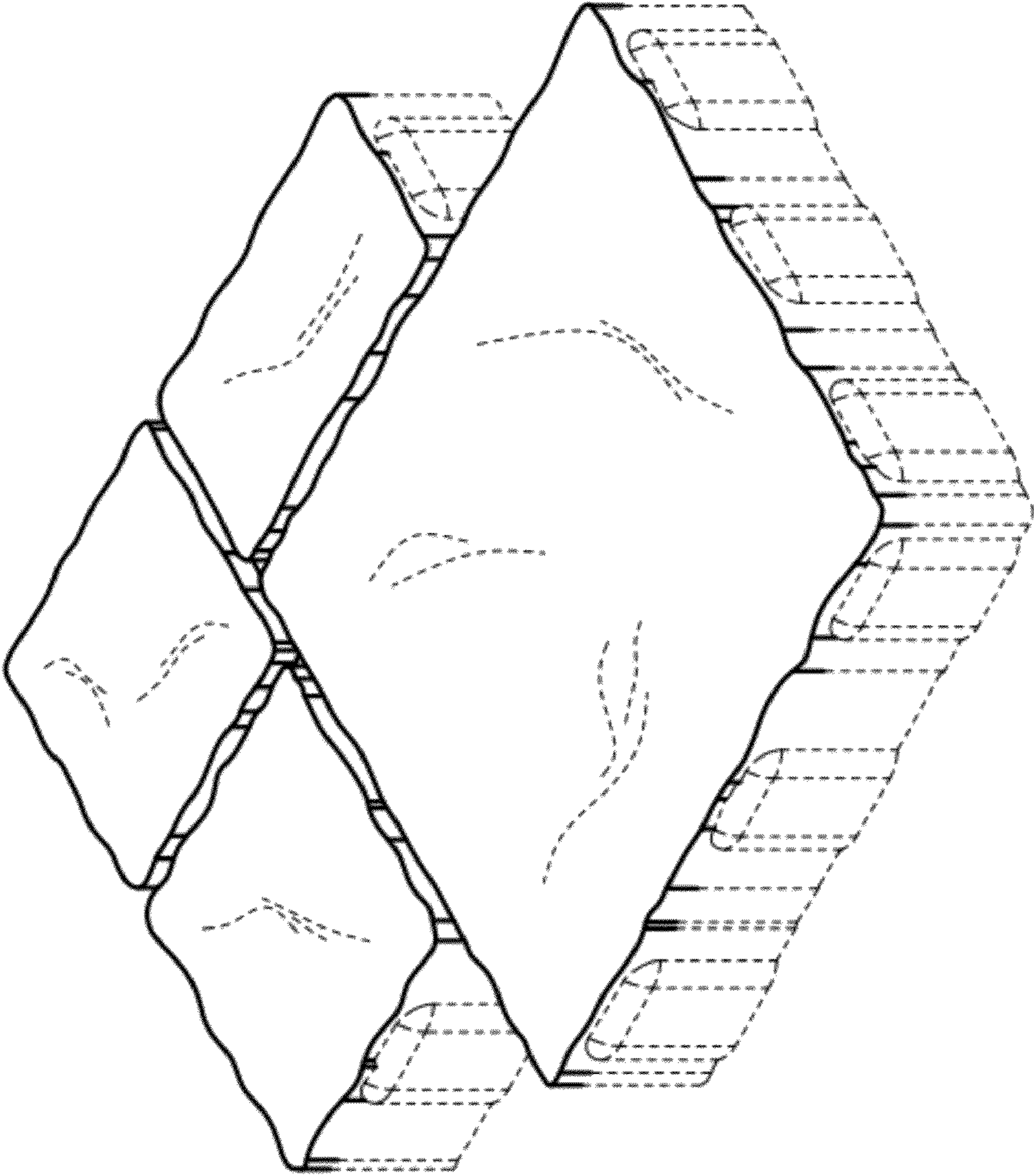

FIG. 1

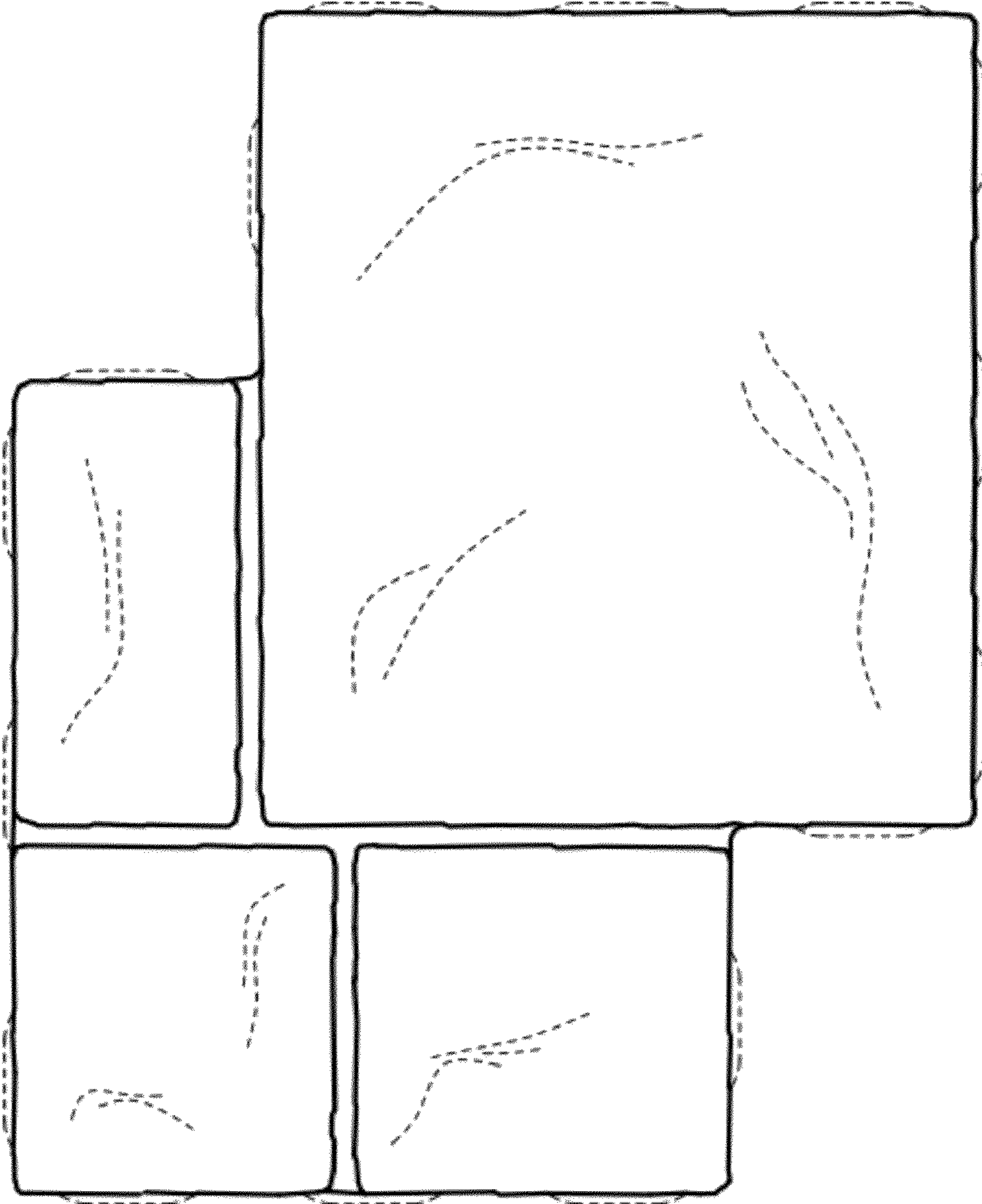

FIG. 2

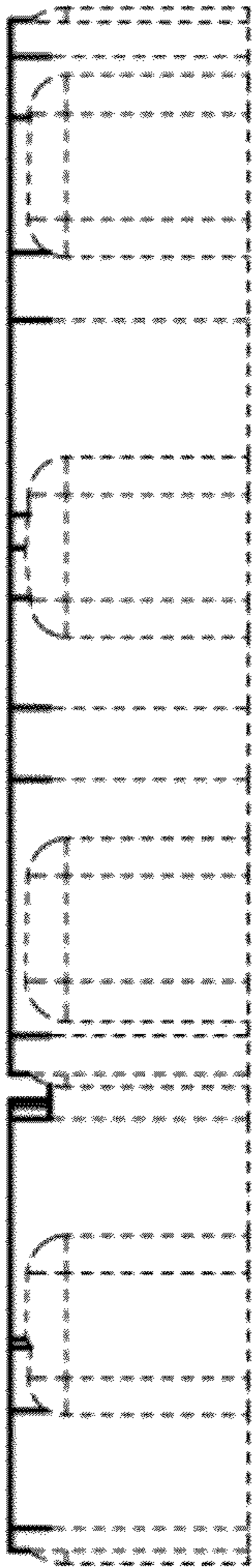

FIG. 3

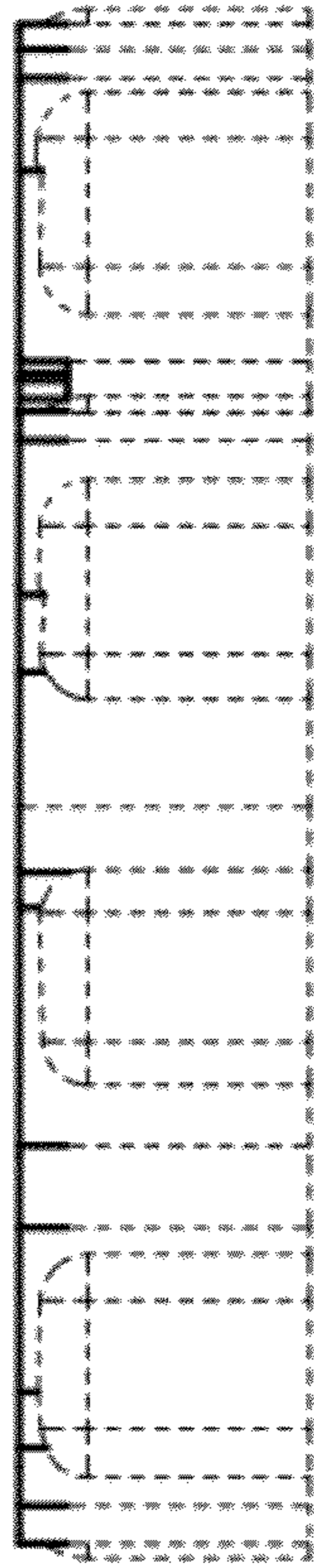

FIG. 4

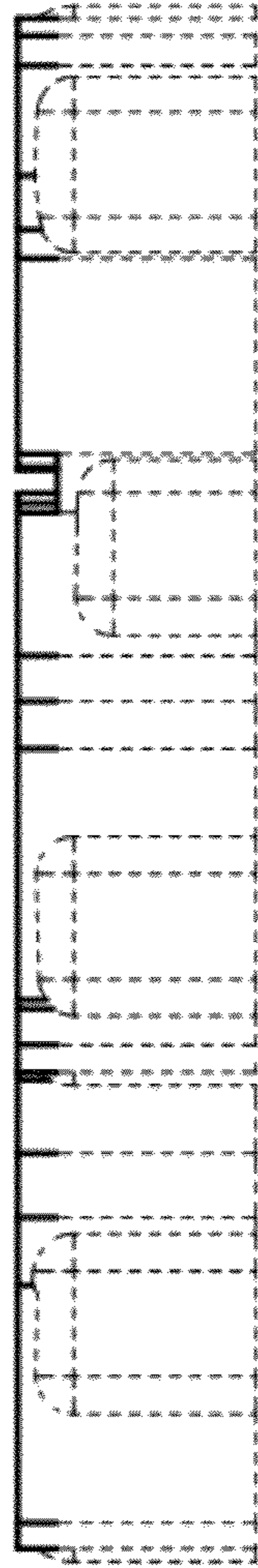

FIG. 5

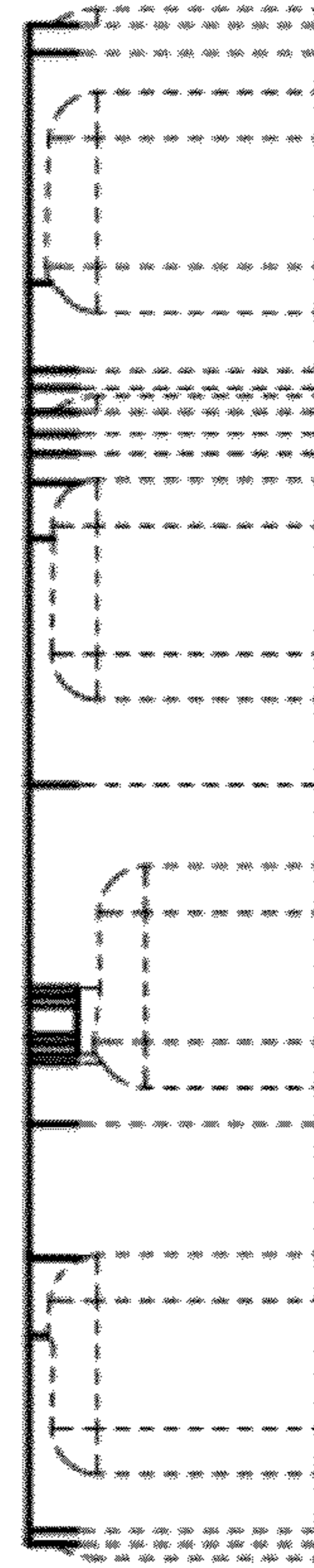

FIG. 6

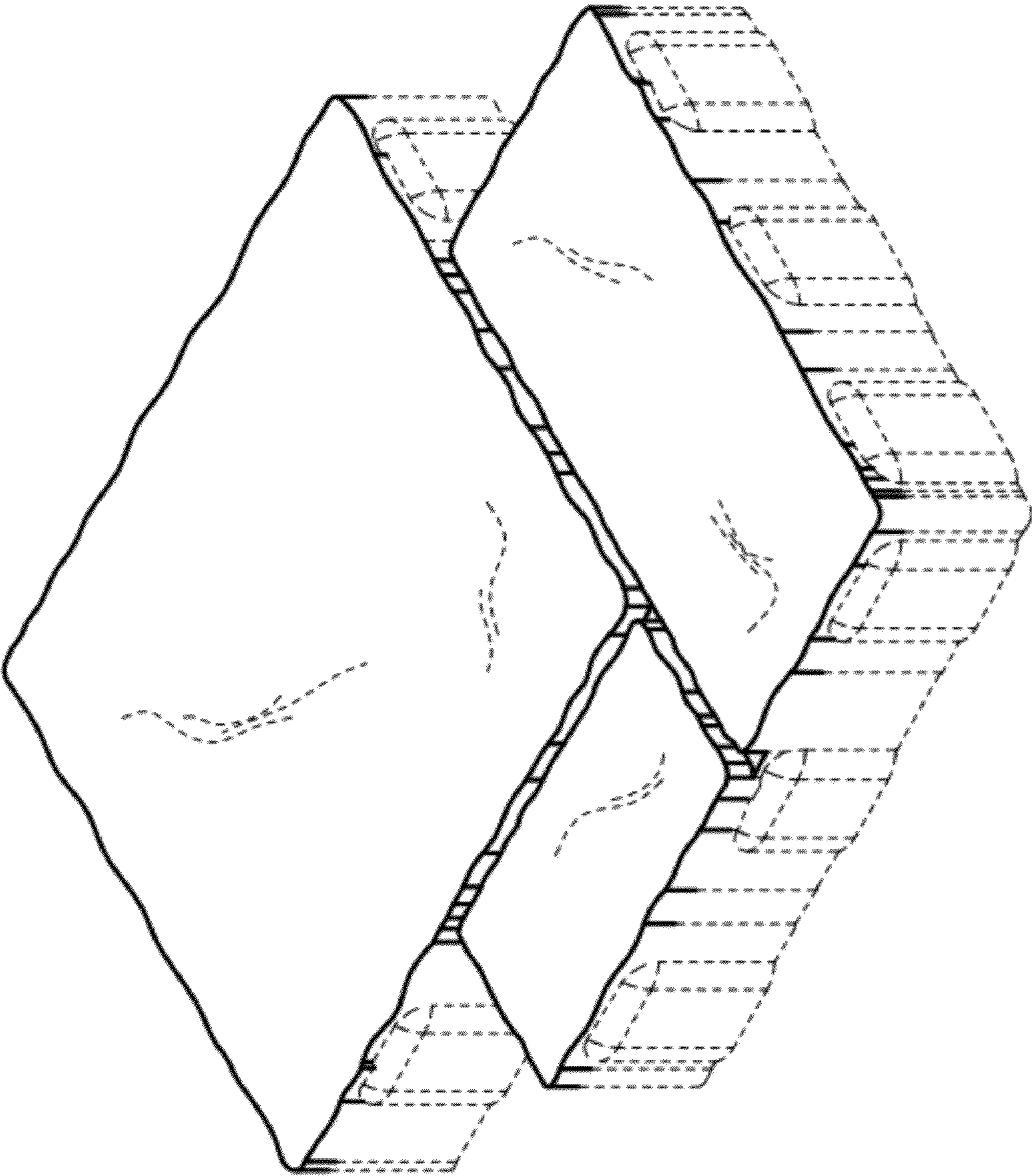

FIG. 7

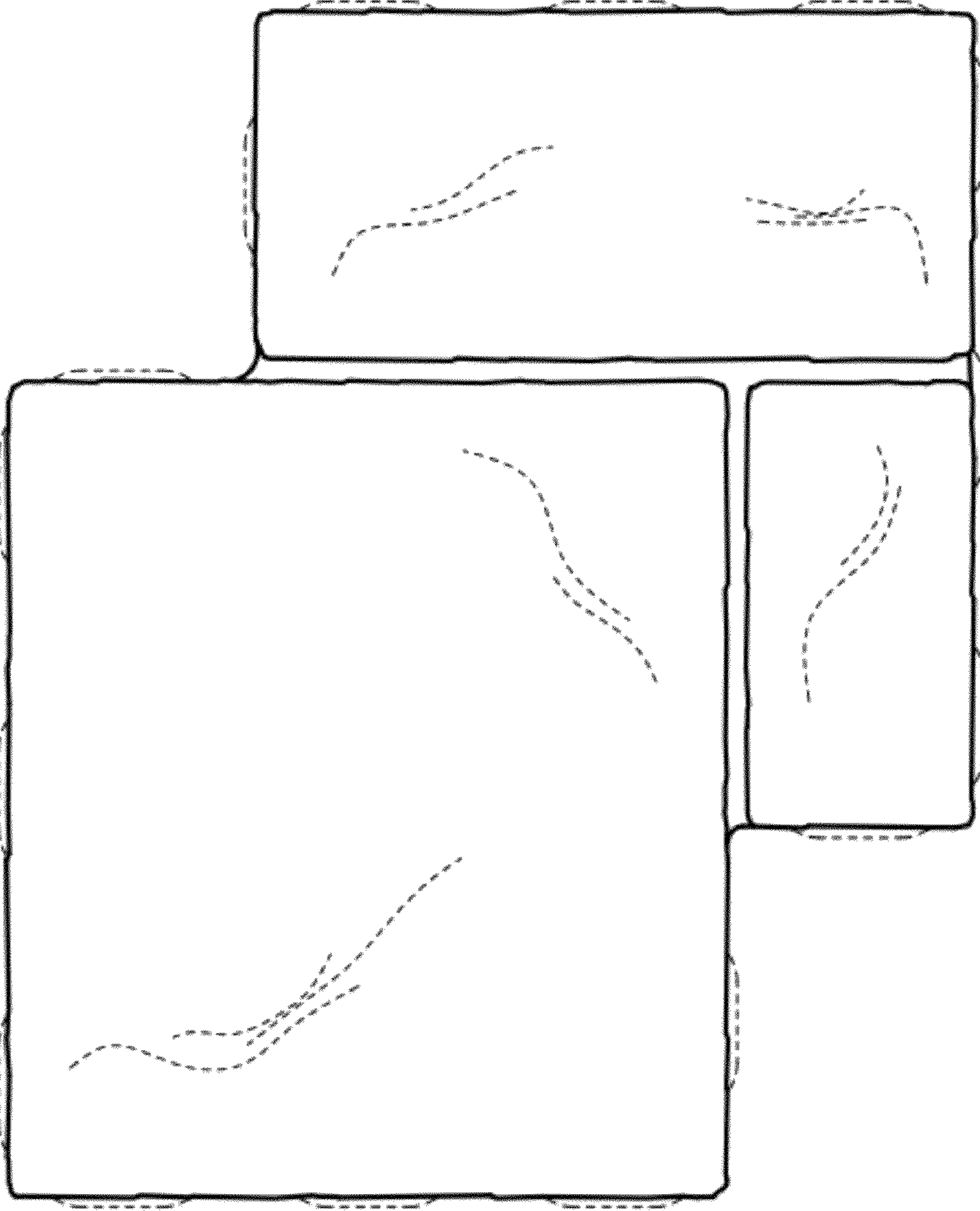

FIG. 8

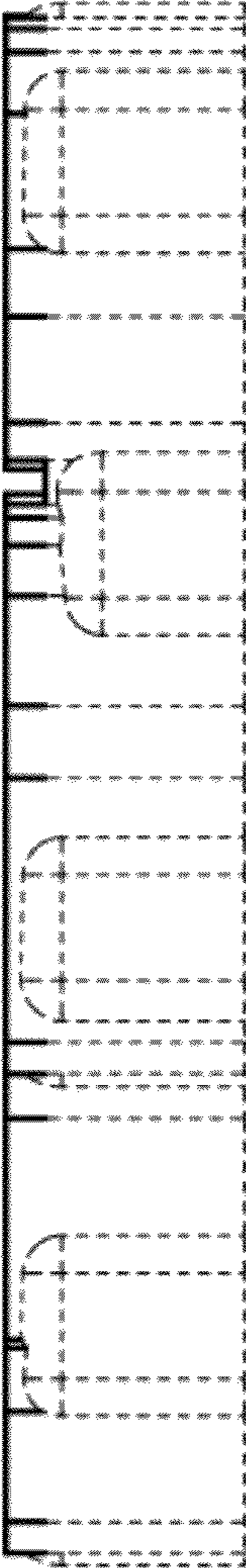

FIG. 9

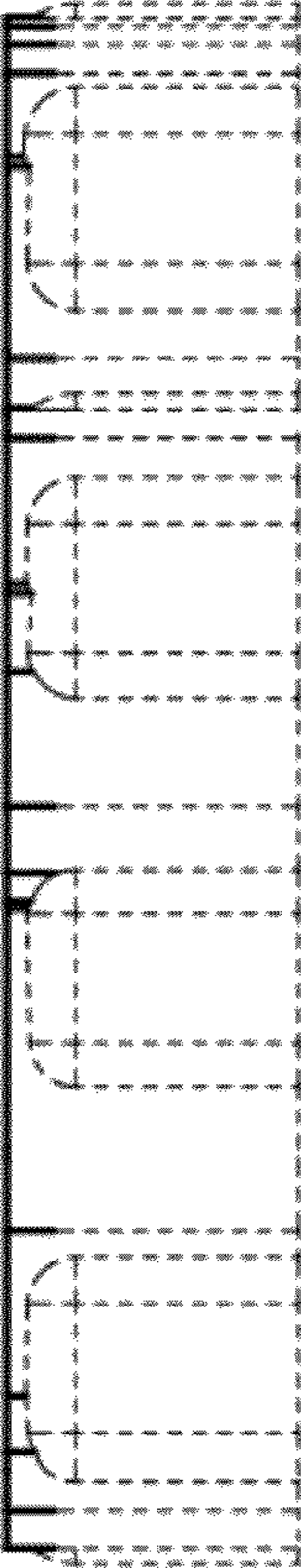

FIG. 10

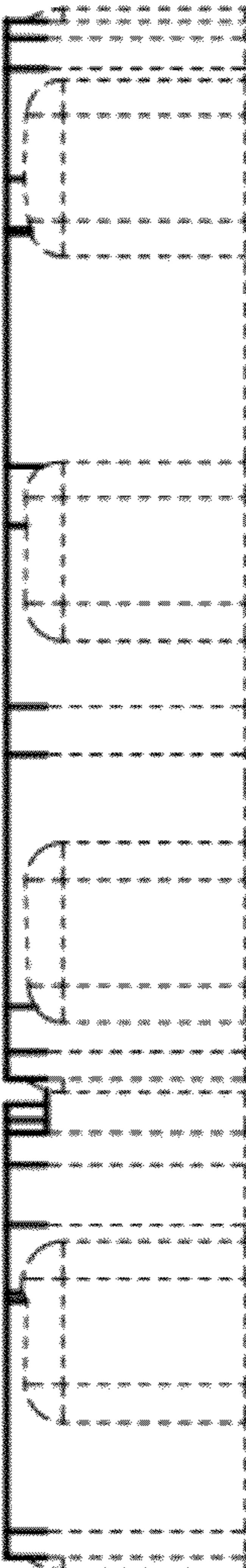

FIG. 11

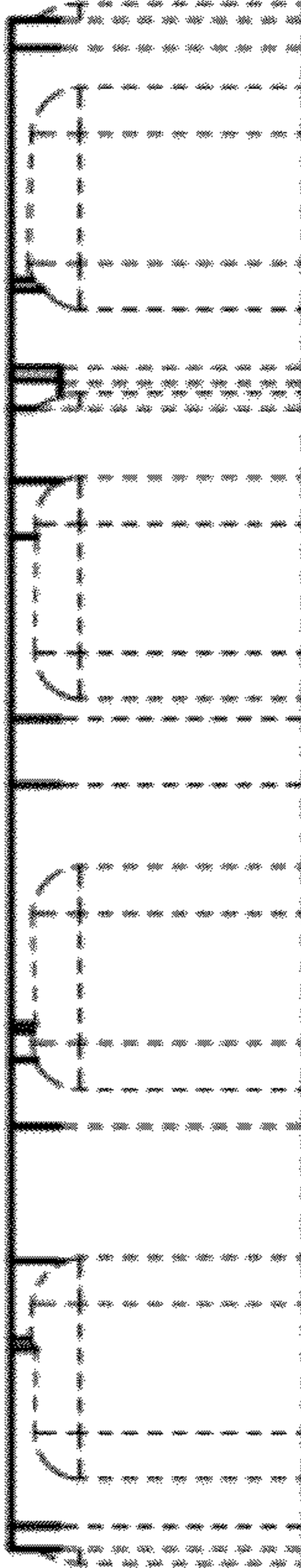

FIG. 12

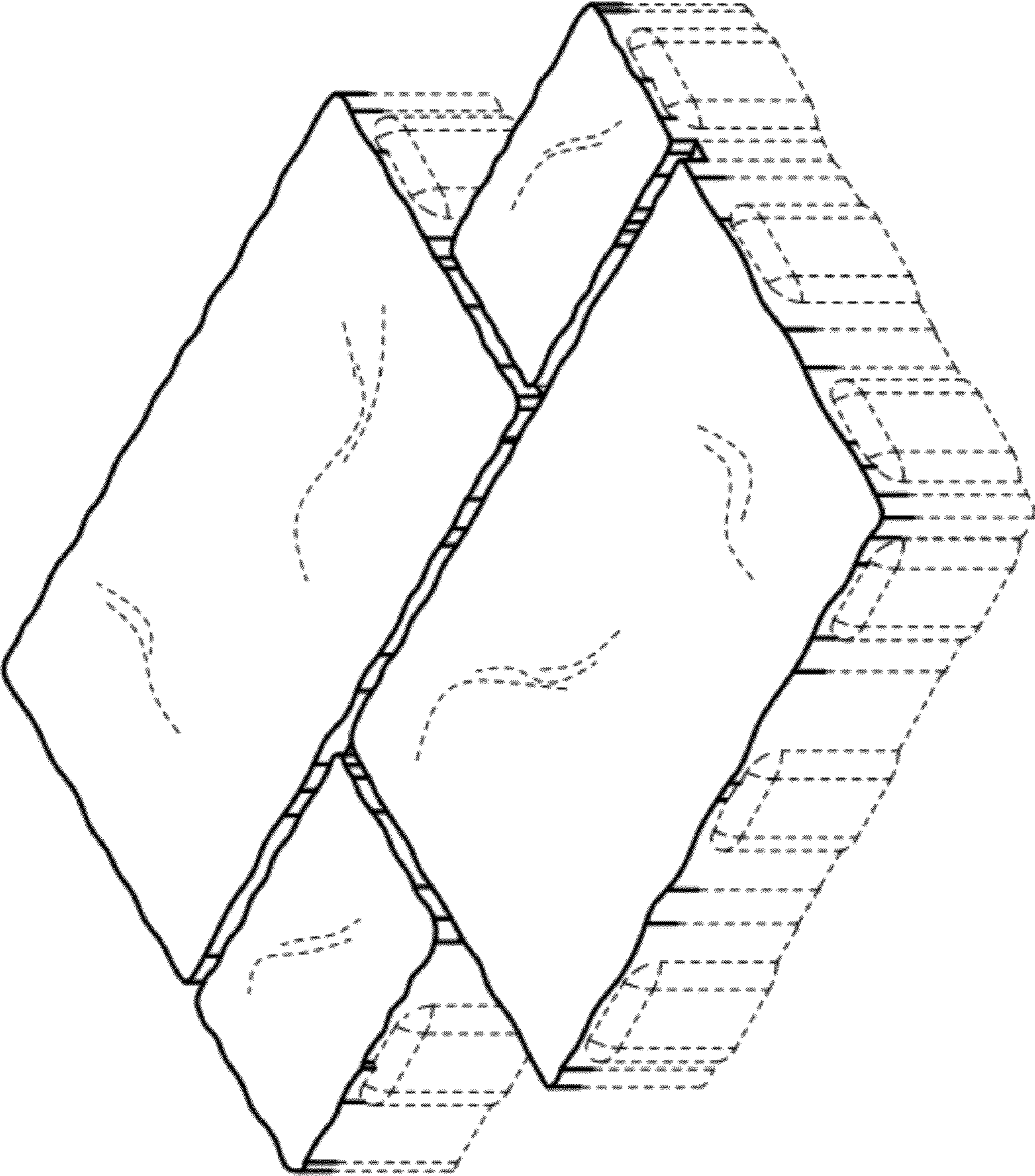

FIG. 13

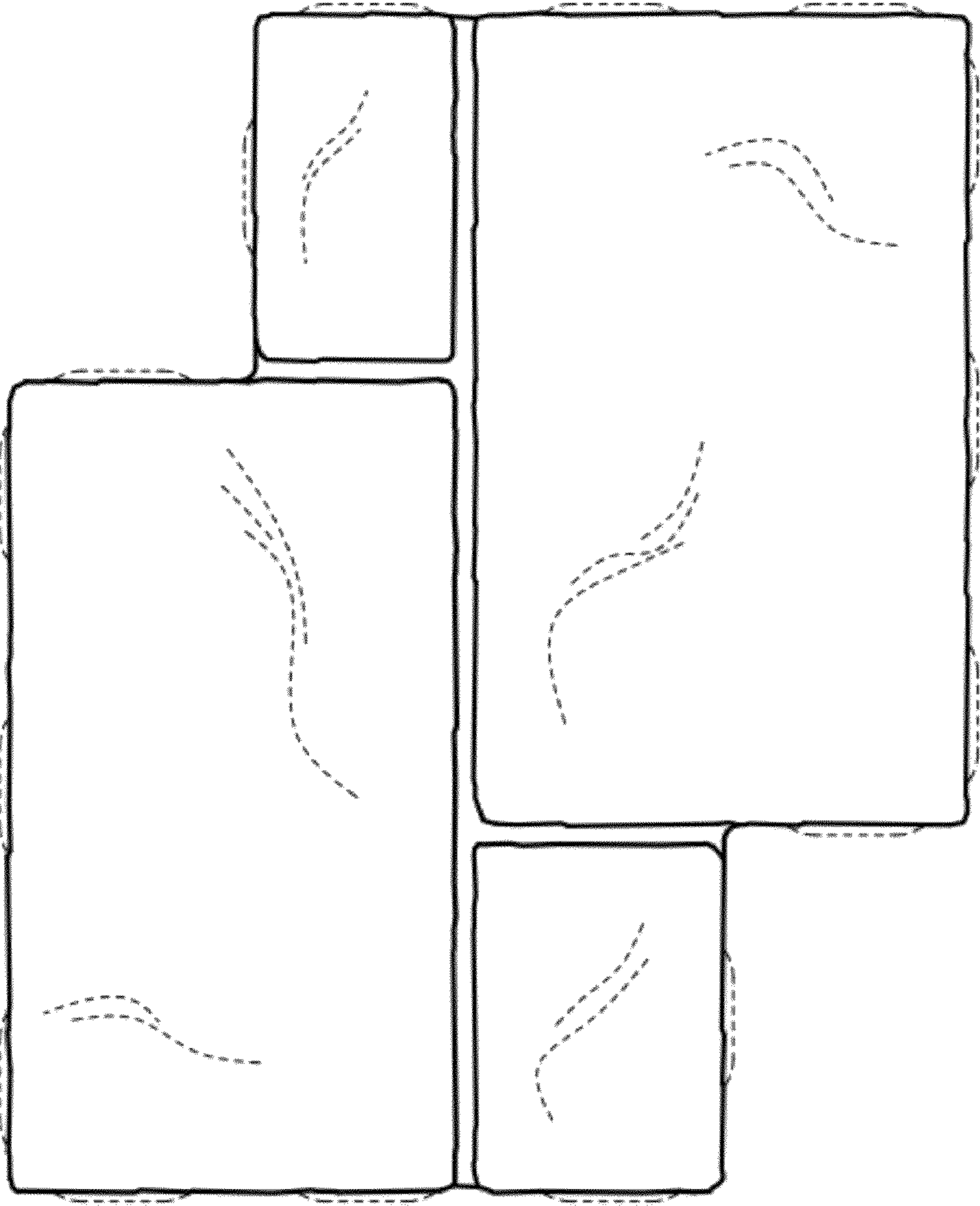

FIG. 14

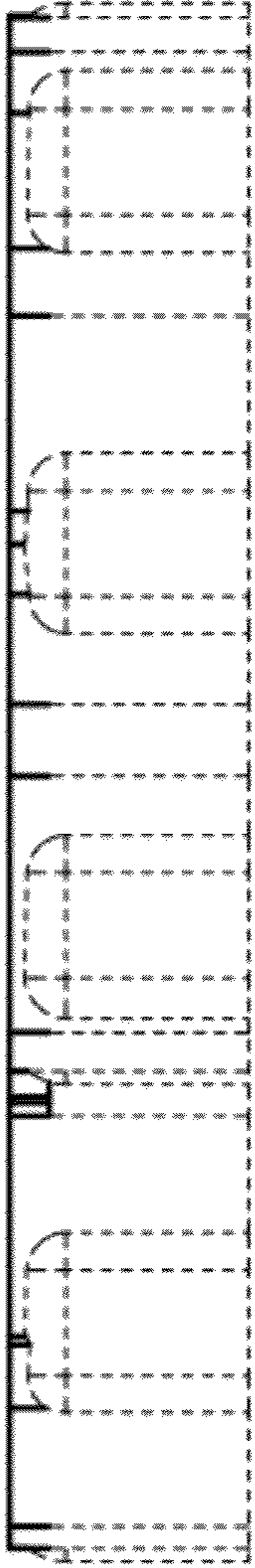

FIG. 15

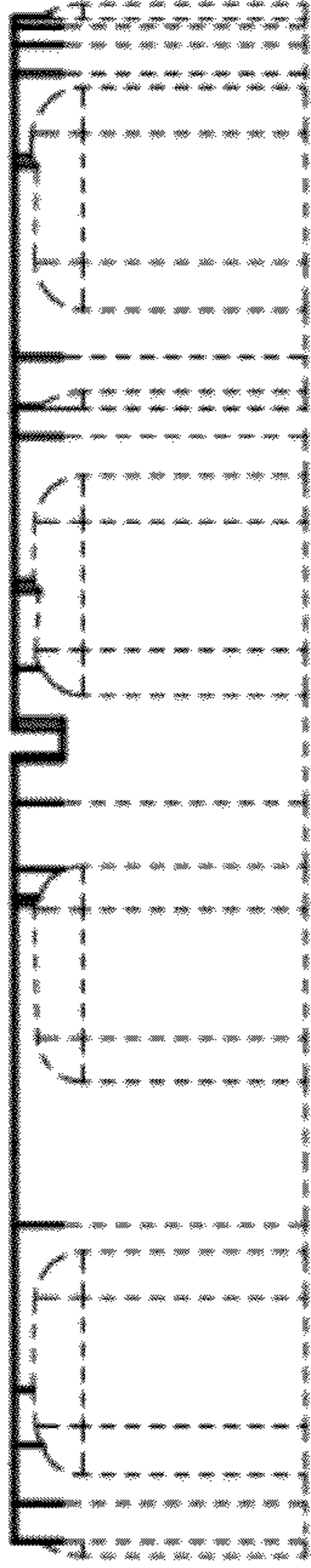

FIG. 16

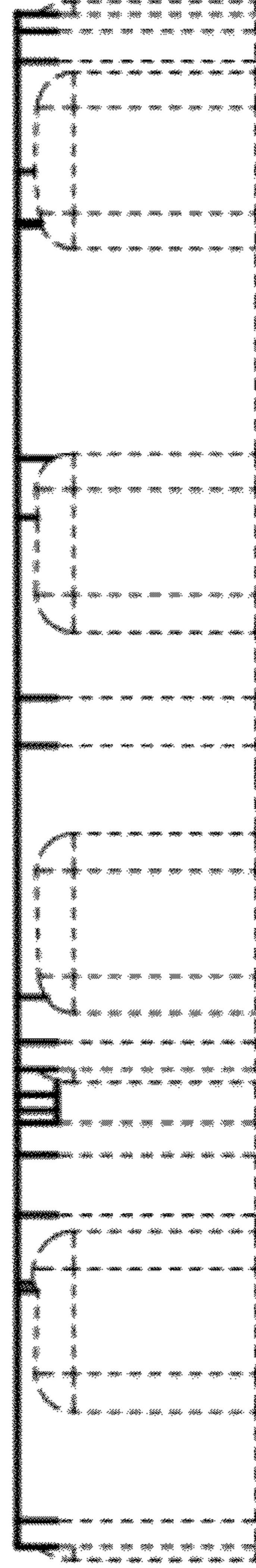

FIG. 17

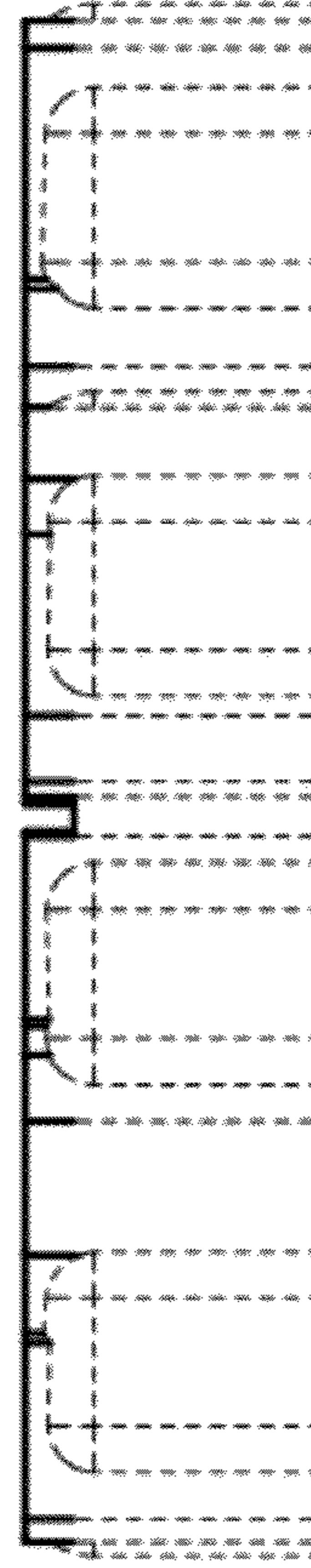

FIG. 18

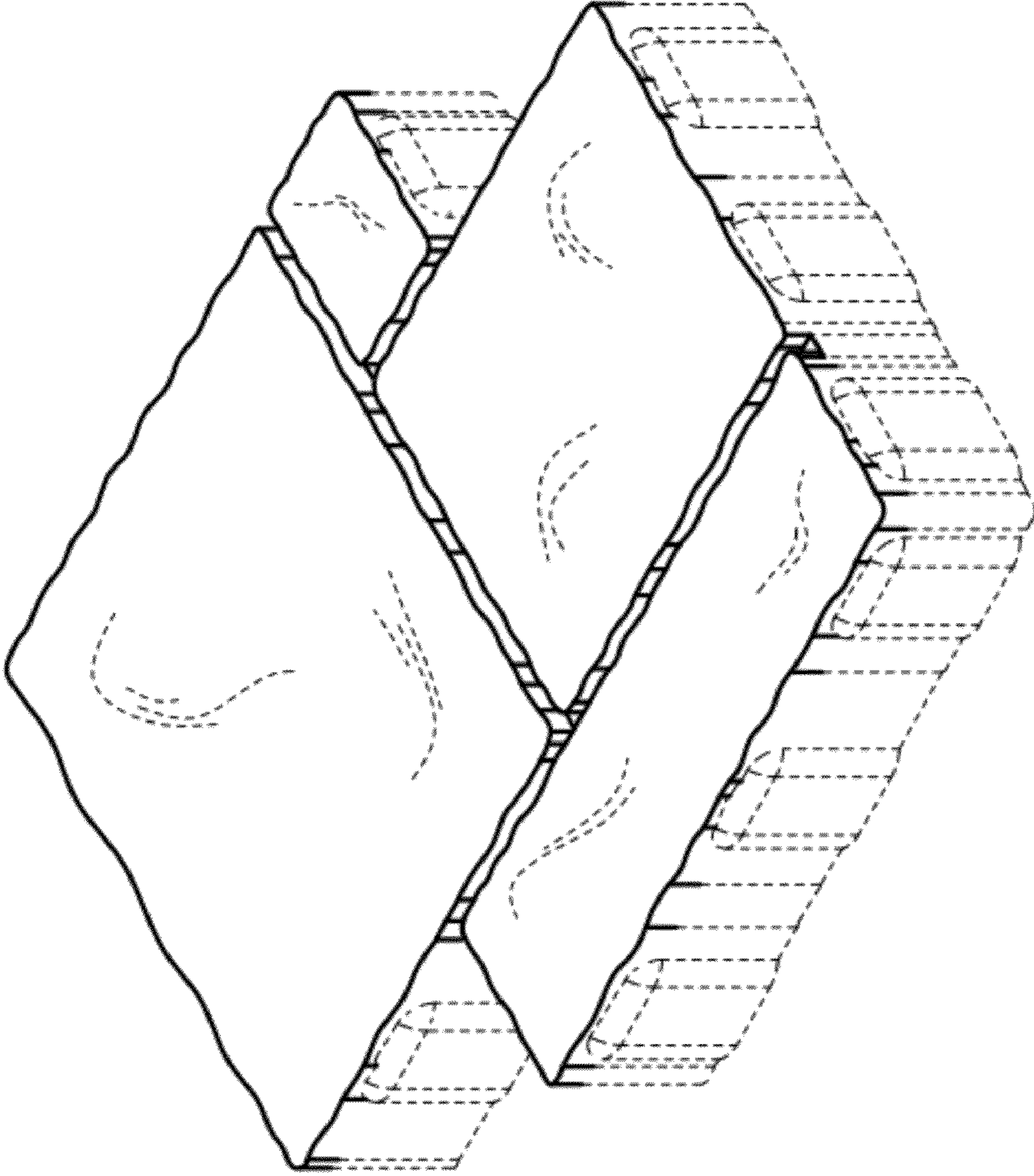

FIG. 19

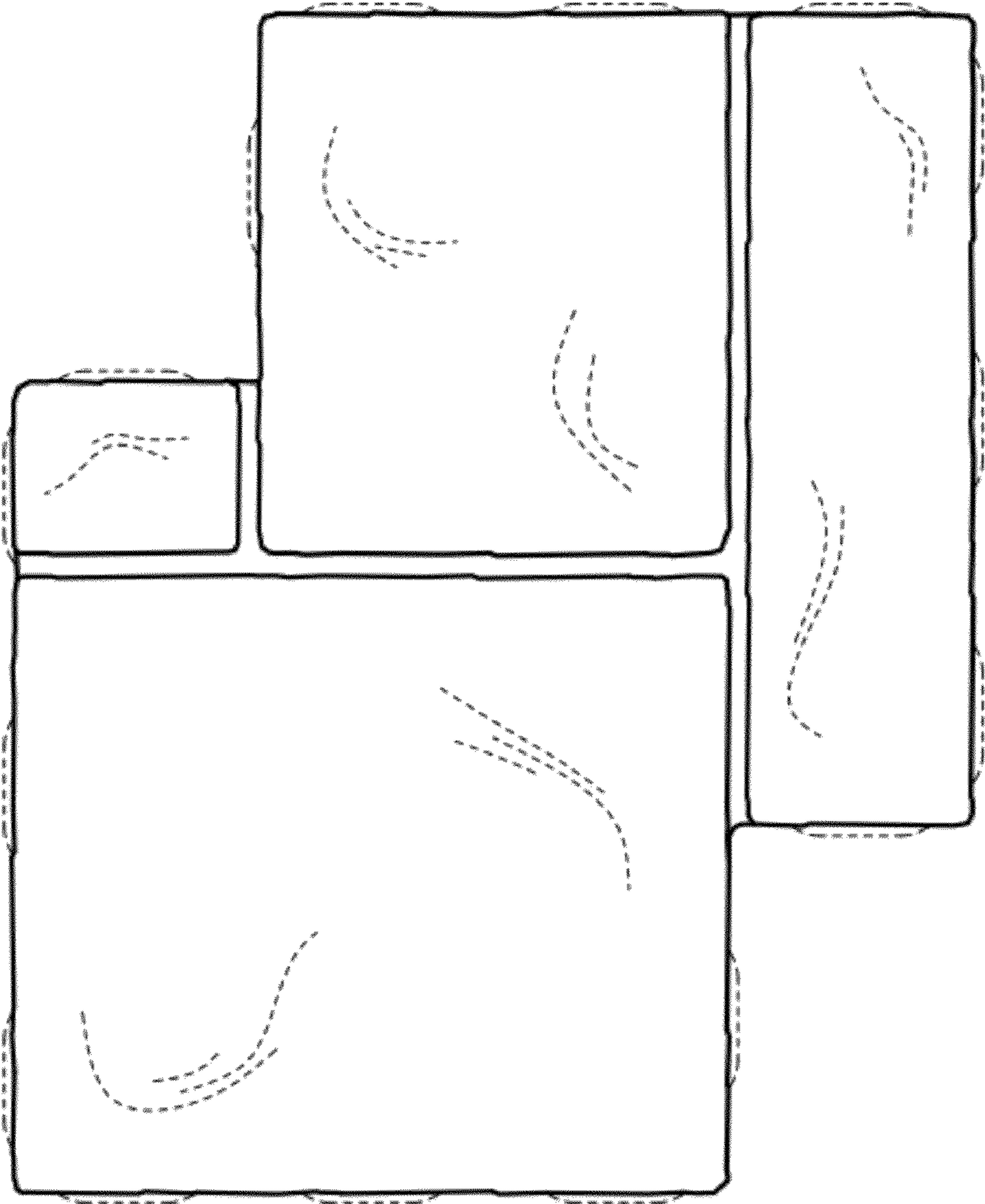

FIG. 20

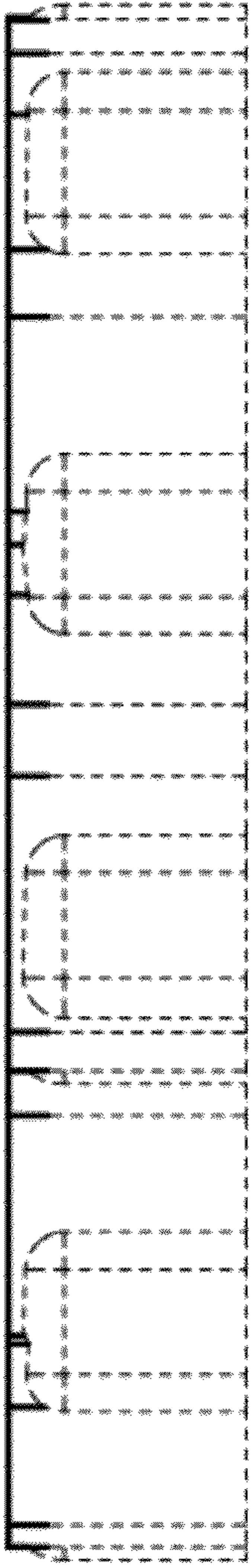

FIG. 21

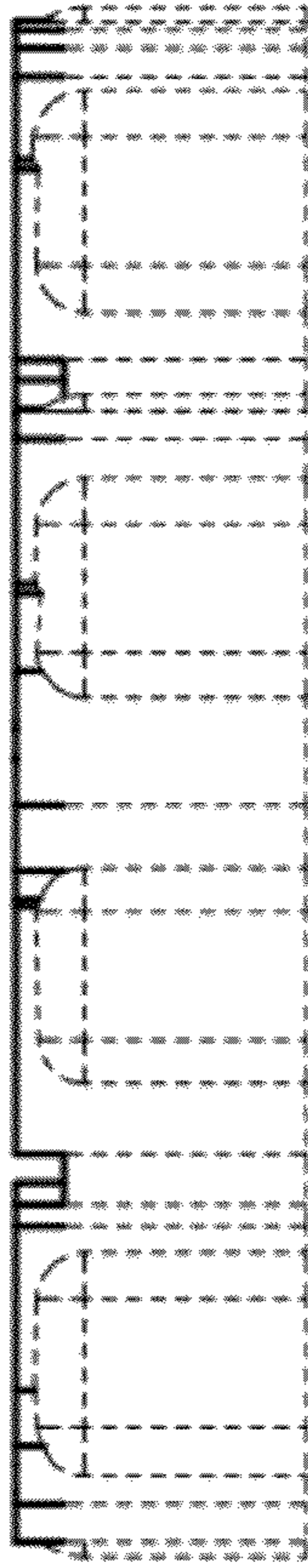

FIG. 22

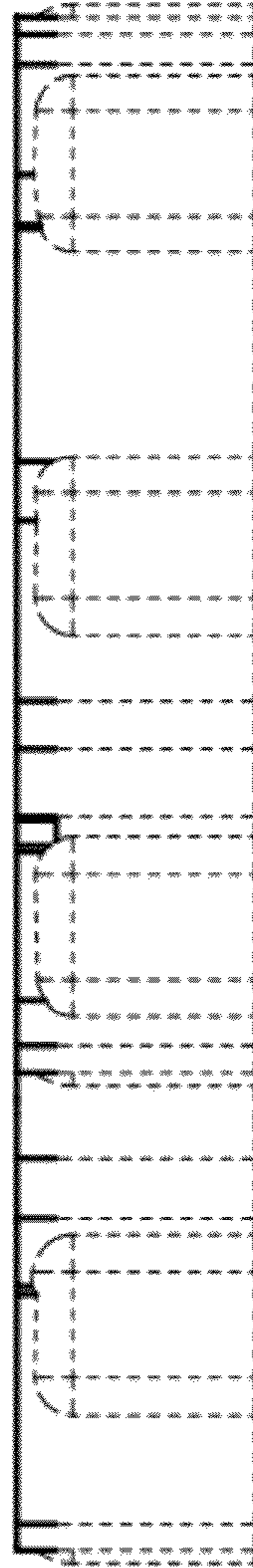

FIG. 23

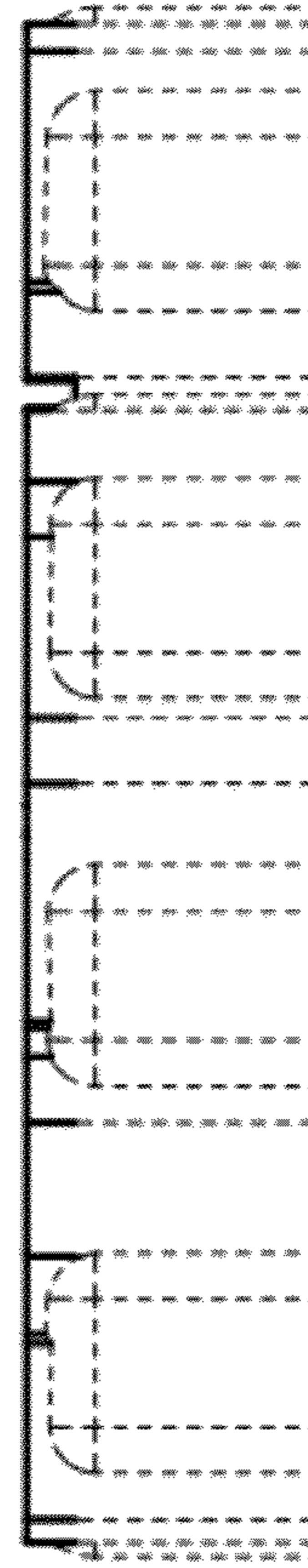

FIG. 24

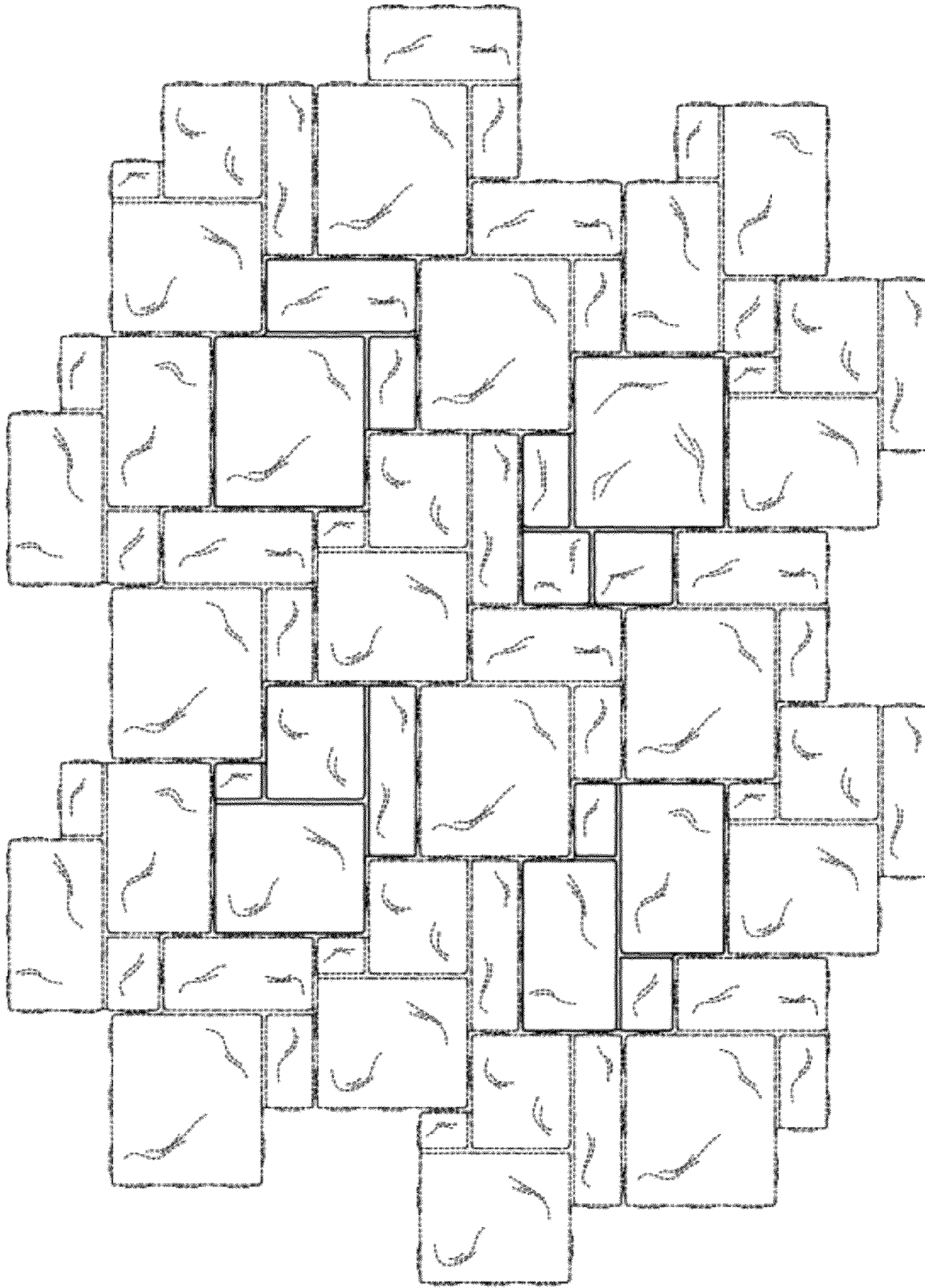

FIG. 25

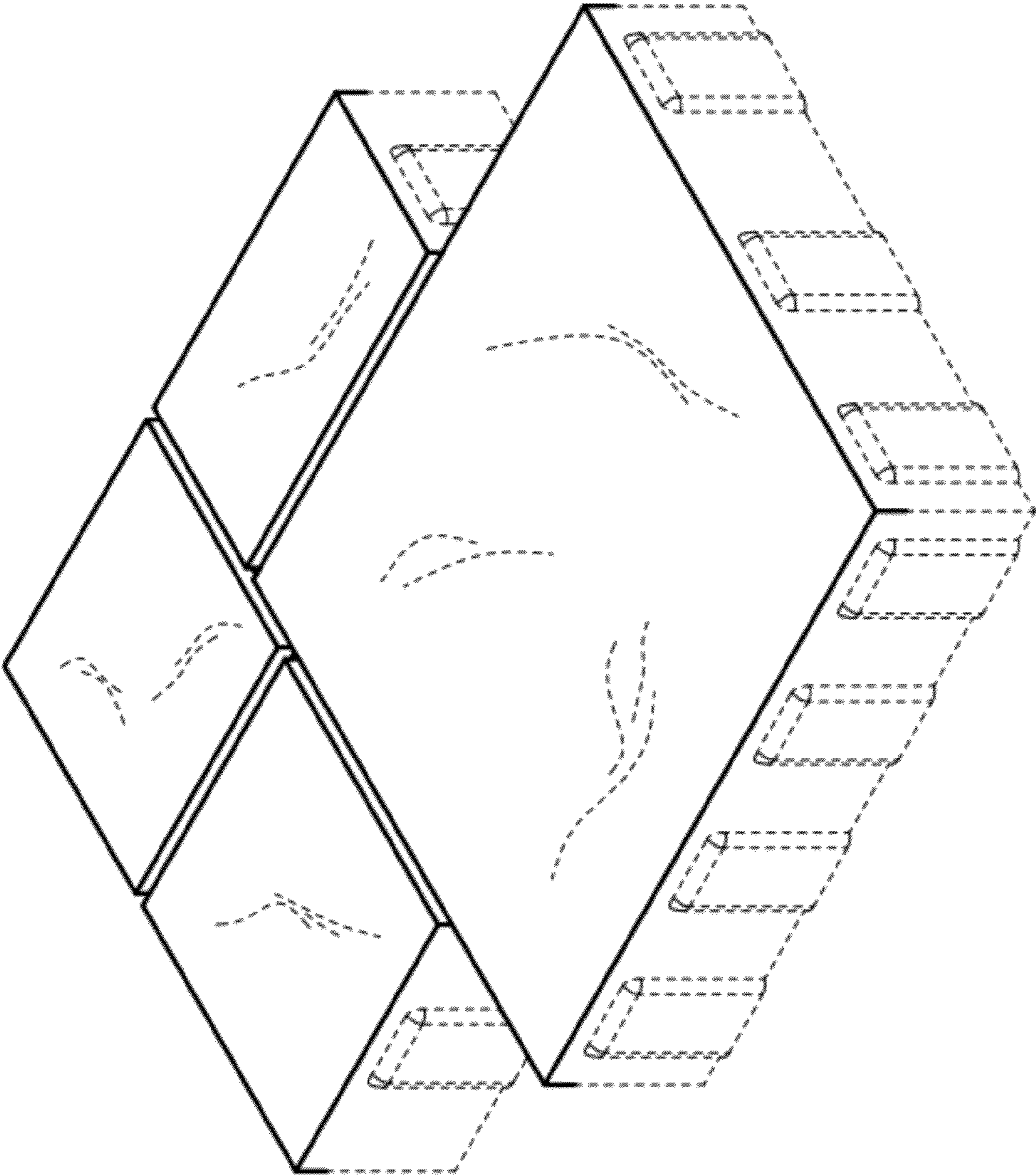

FIG. 26

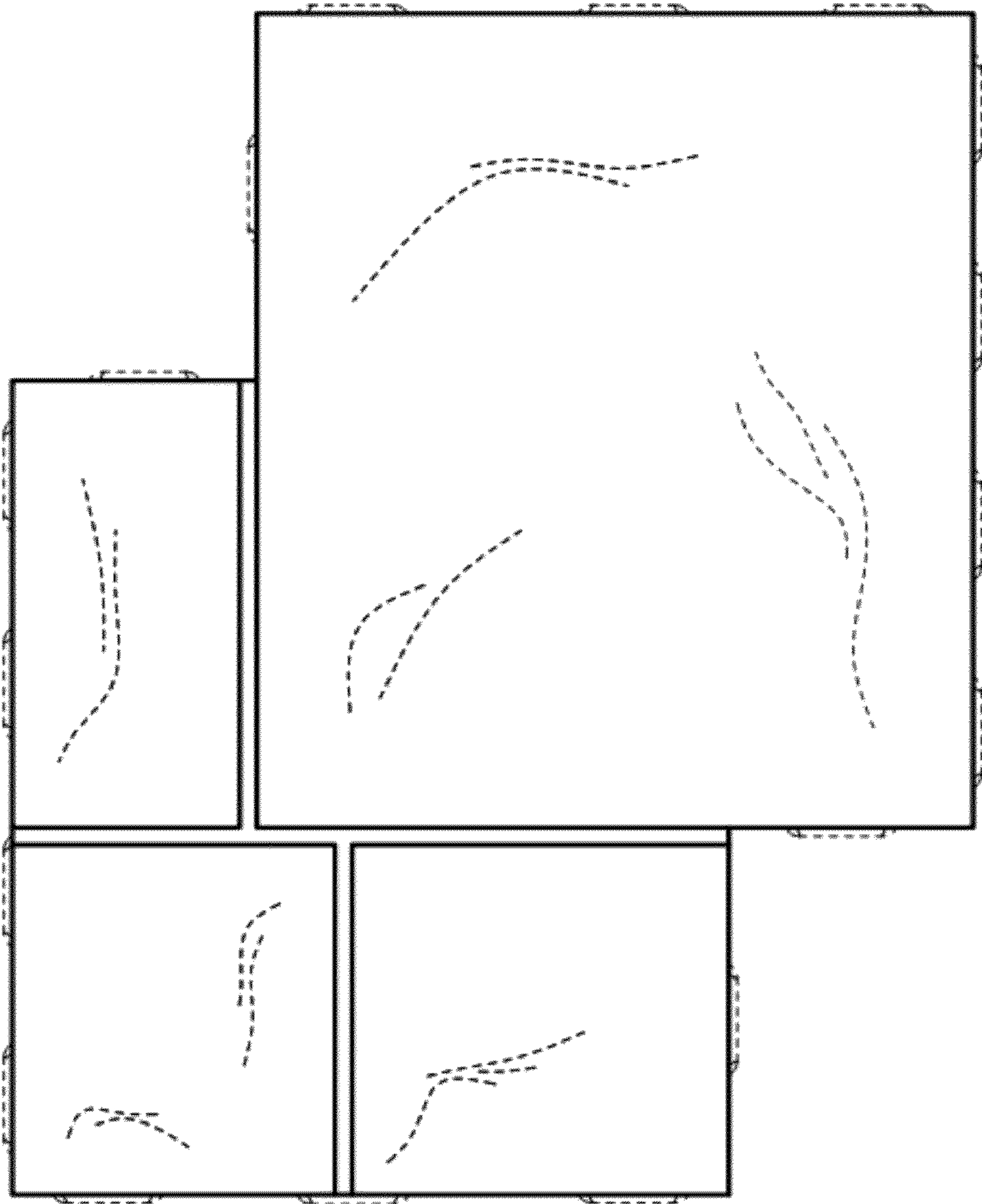

FIG. 27

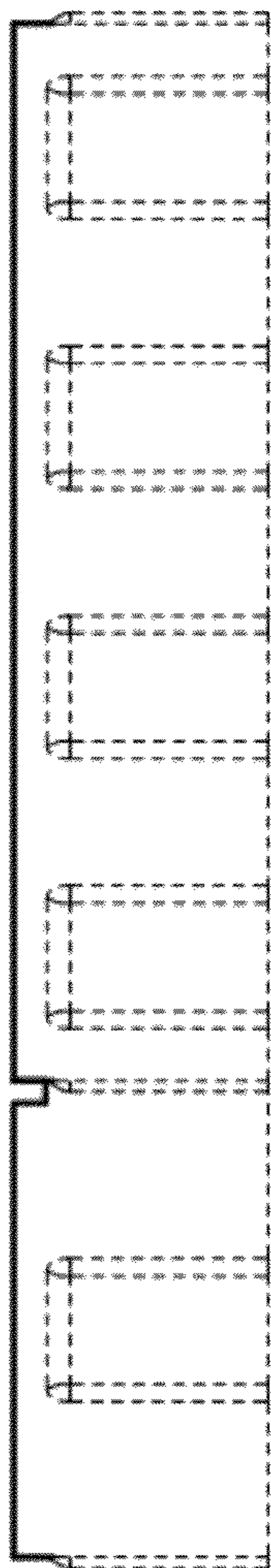

FIG. 28

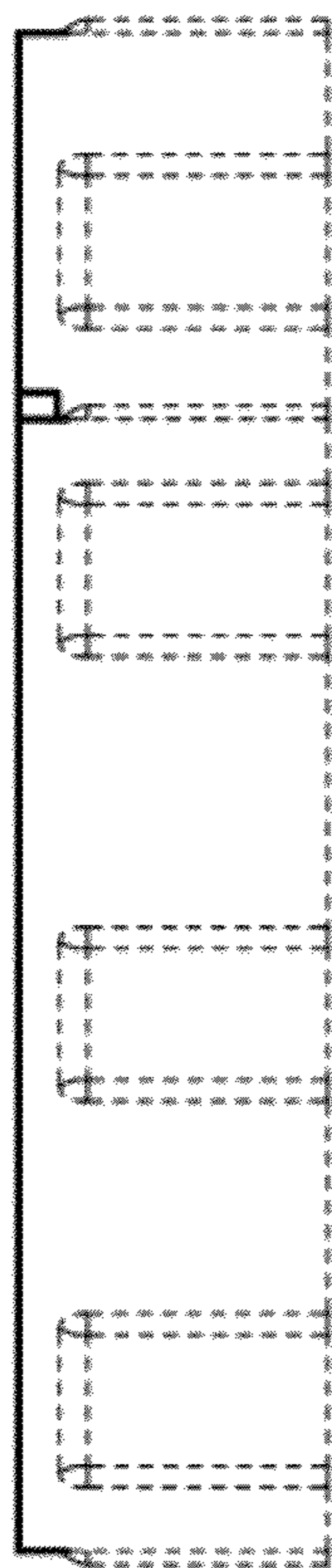

FIG. 29

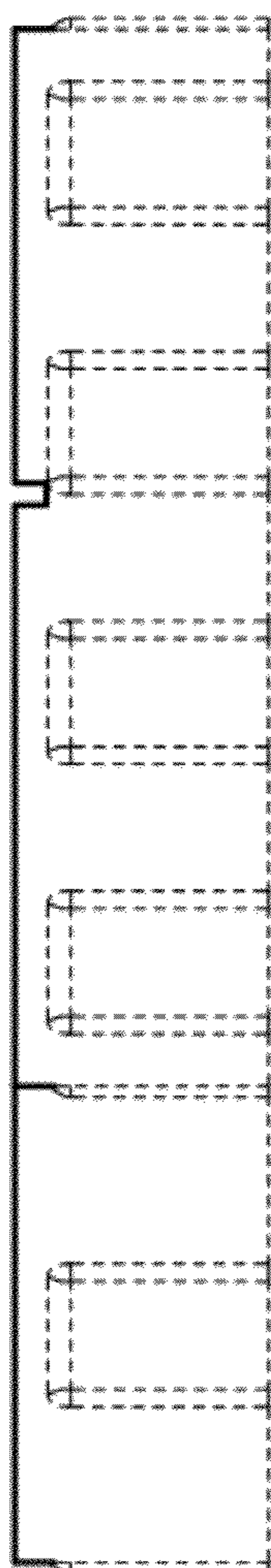

FIG. 30

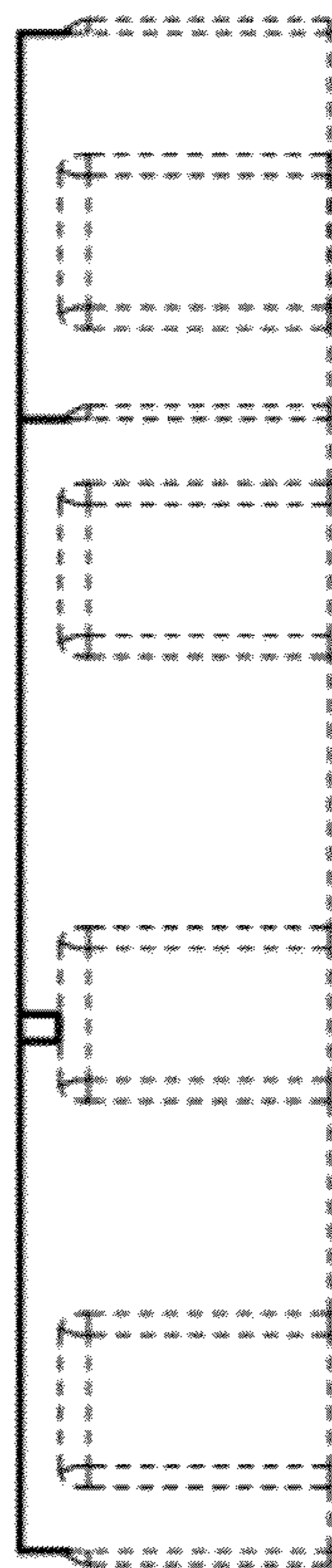

FIG. 31

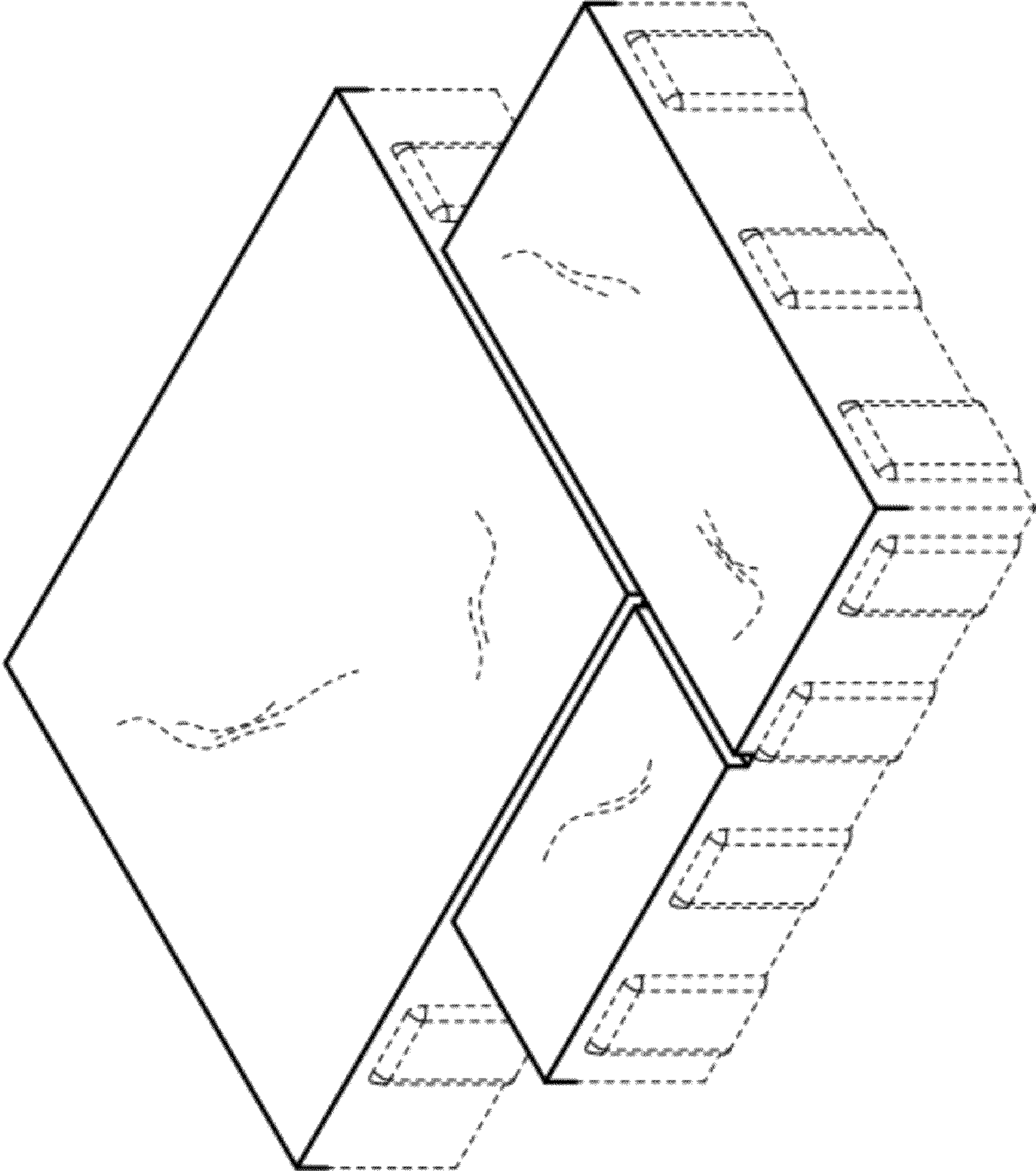

FIG. 32

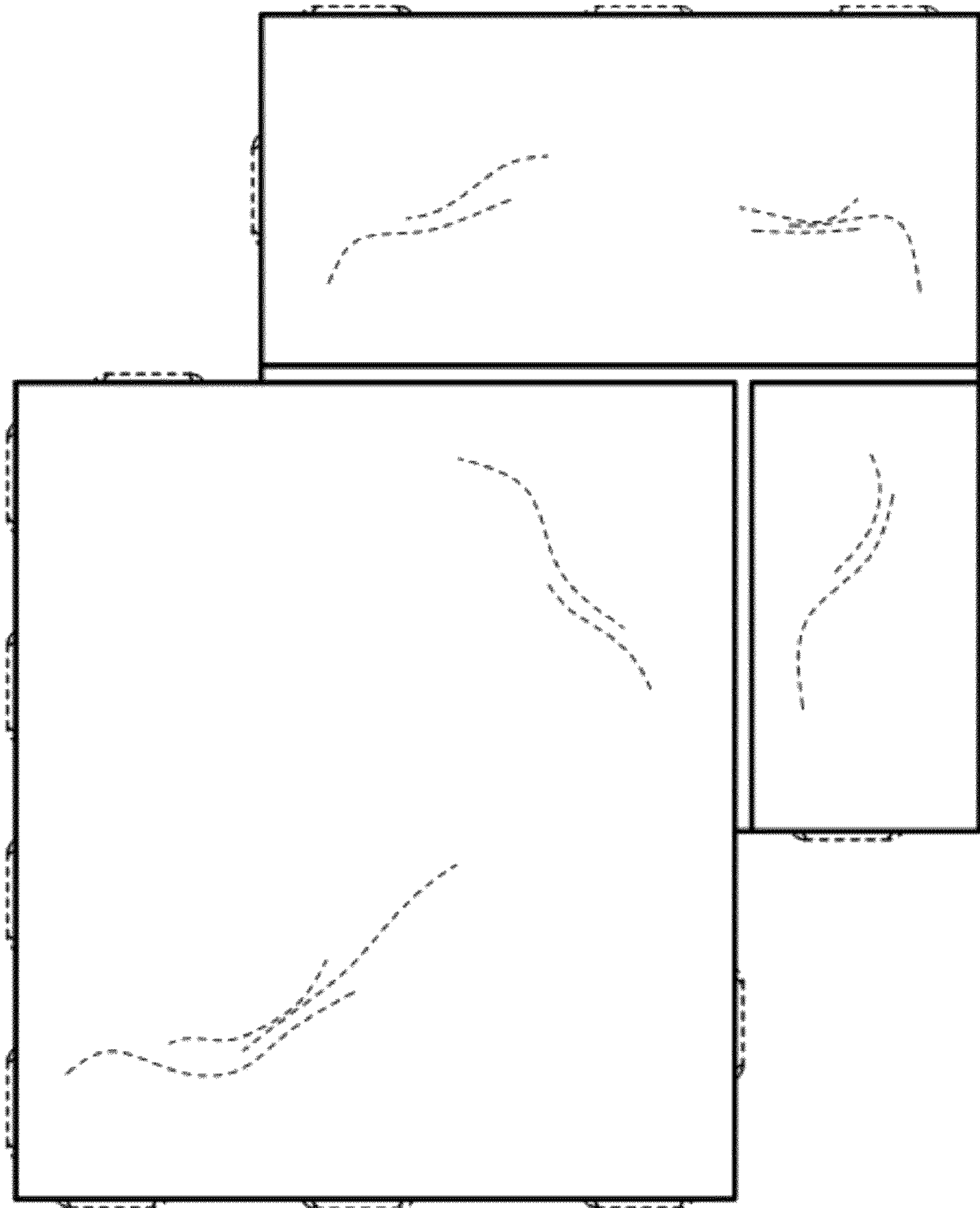

FIG. 33

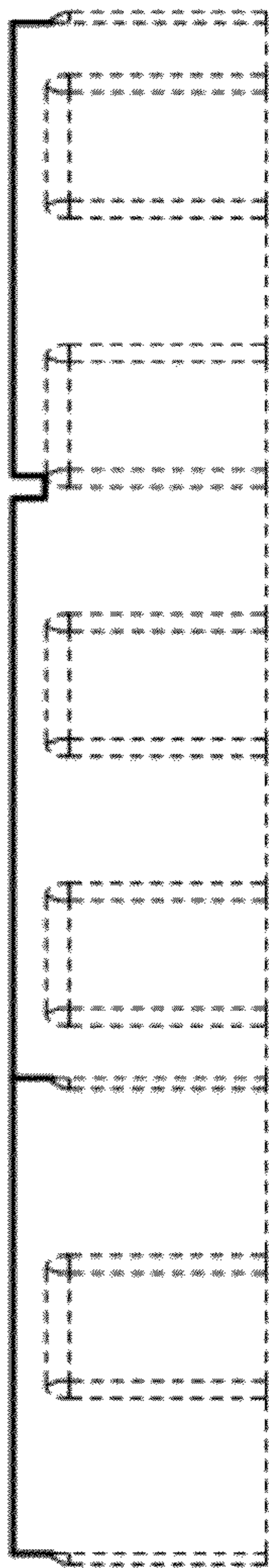

FIG. 34

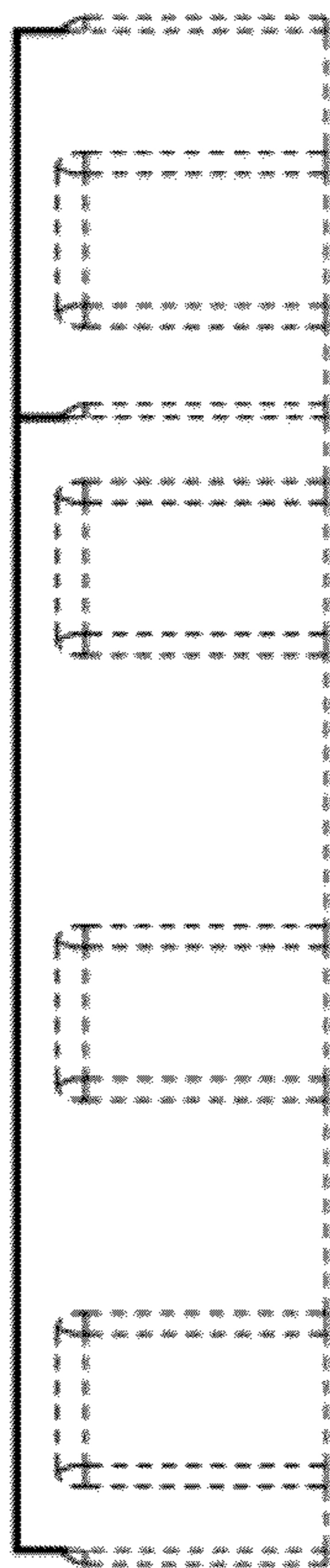

FIG. 35

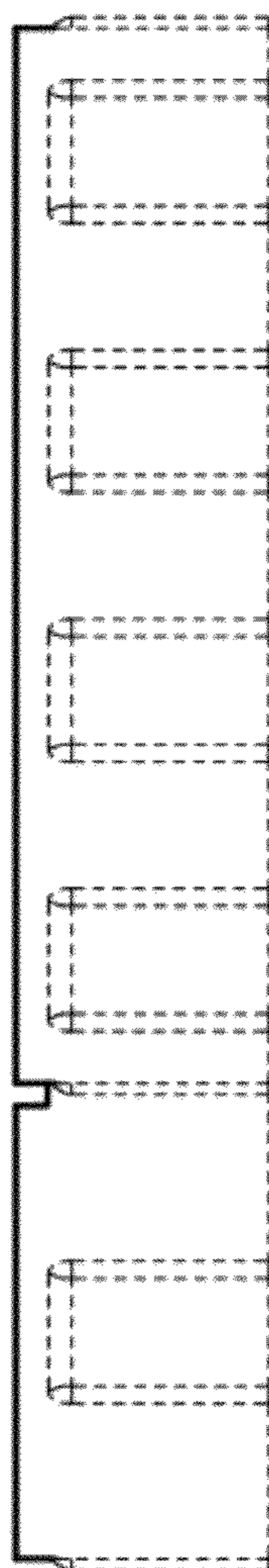

FIG. 36

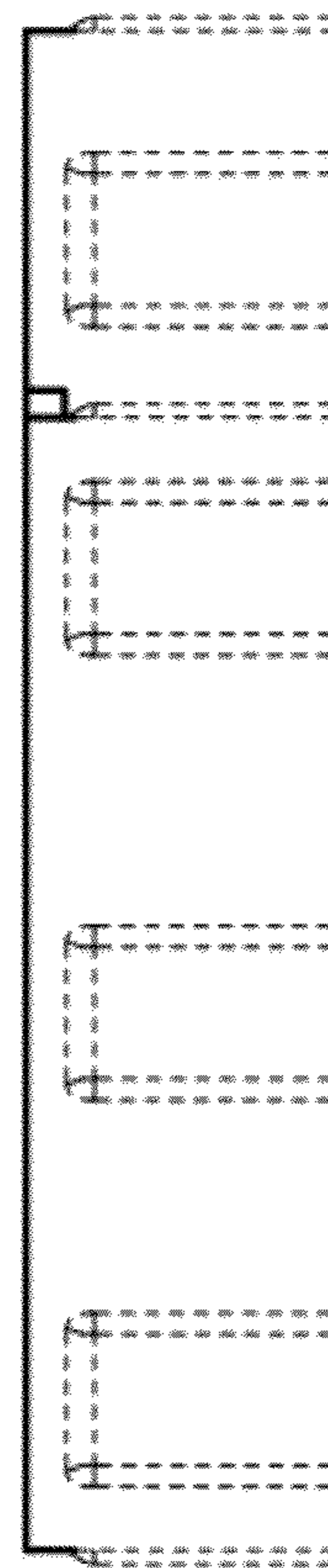

FIG. 37

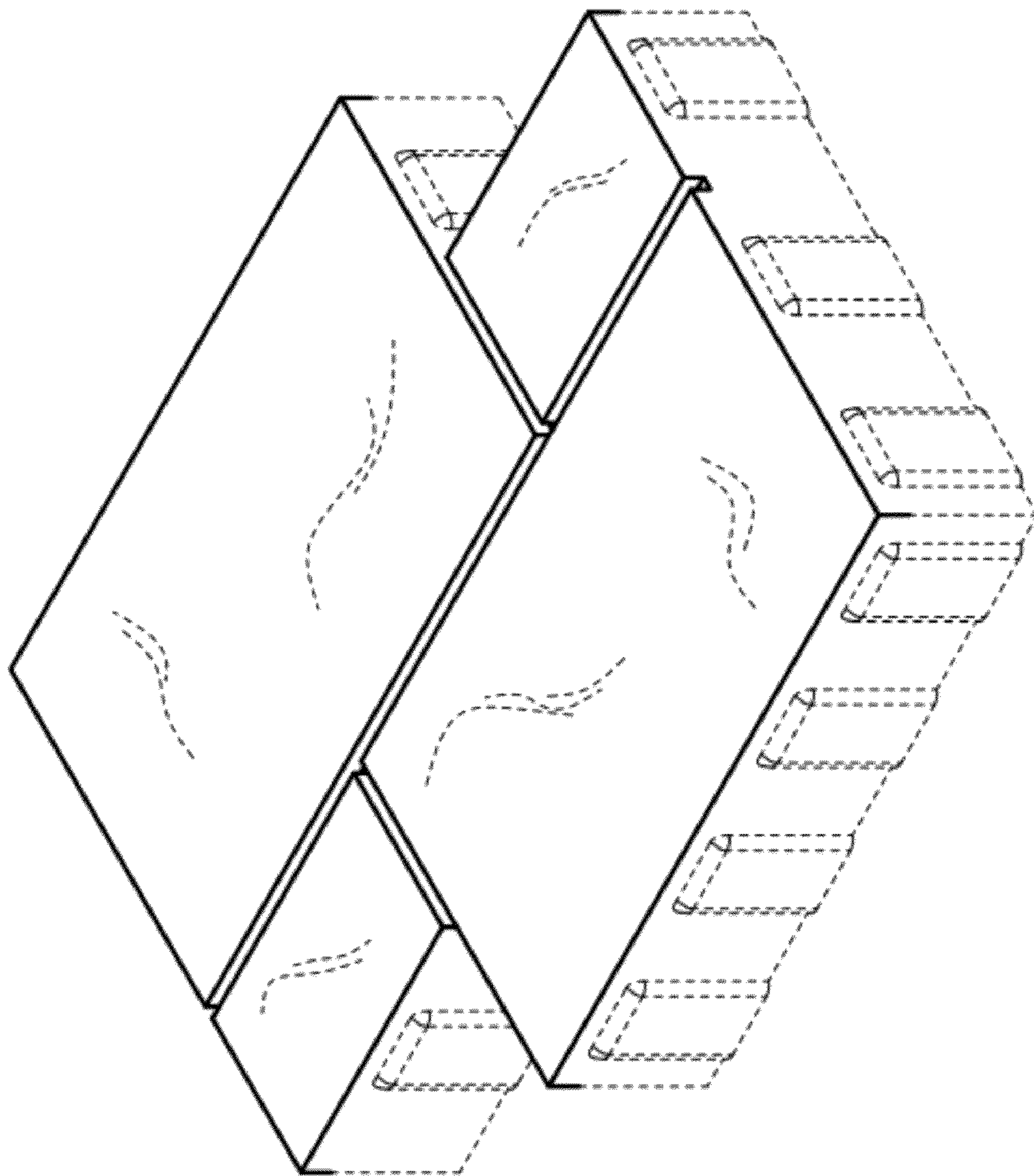

FIG. 38

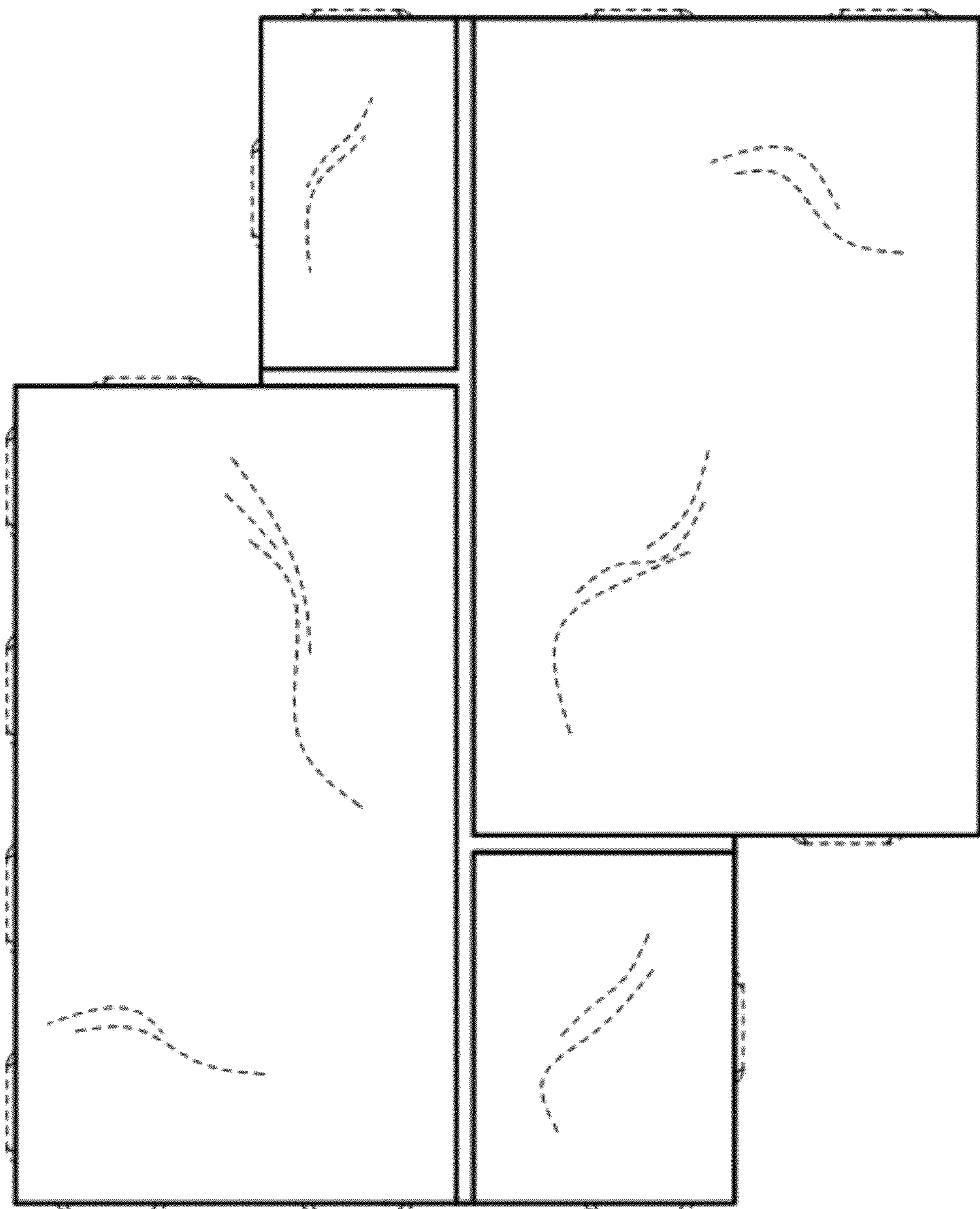

FIG. 39

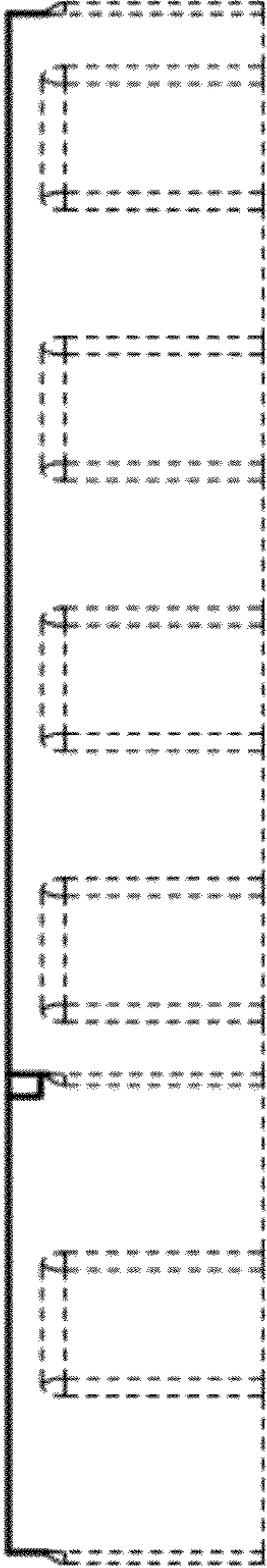

FIG. 40

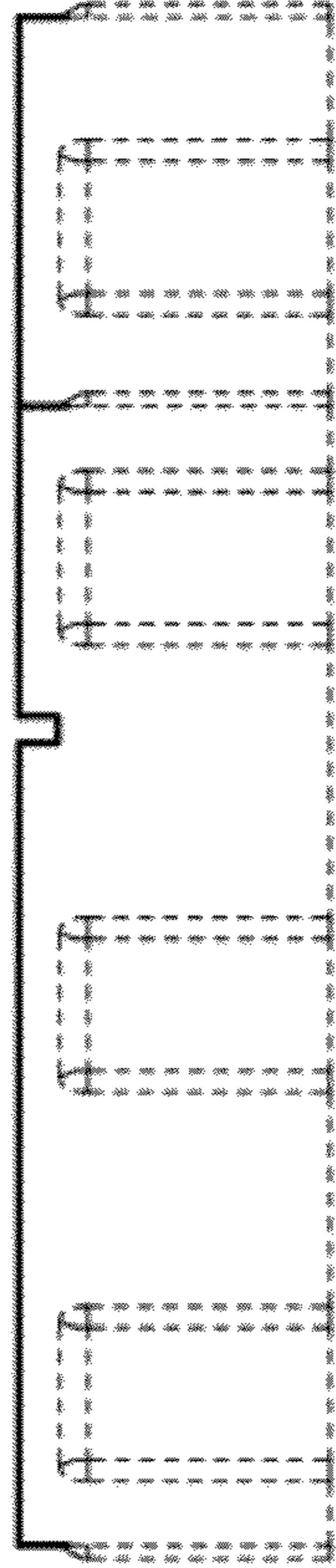

FIG. 41

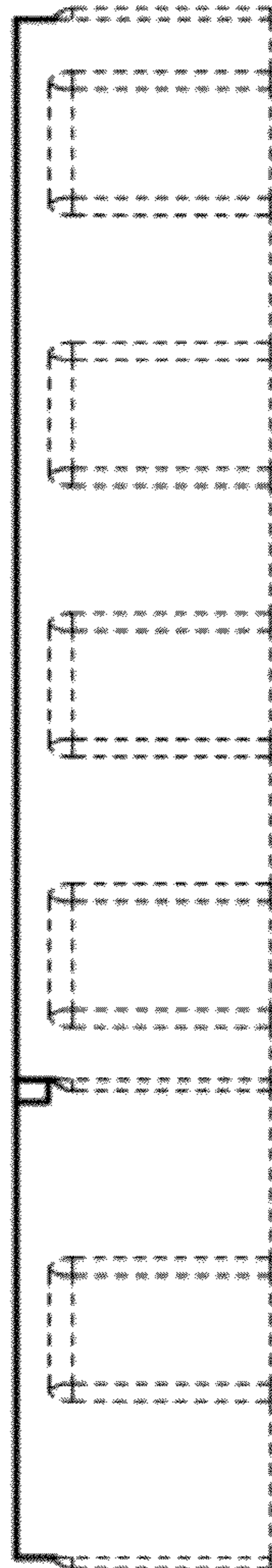

FIG. 42

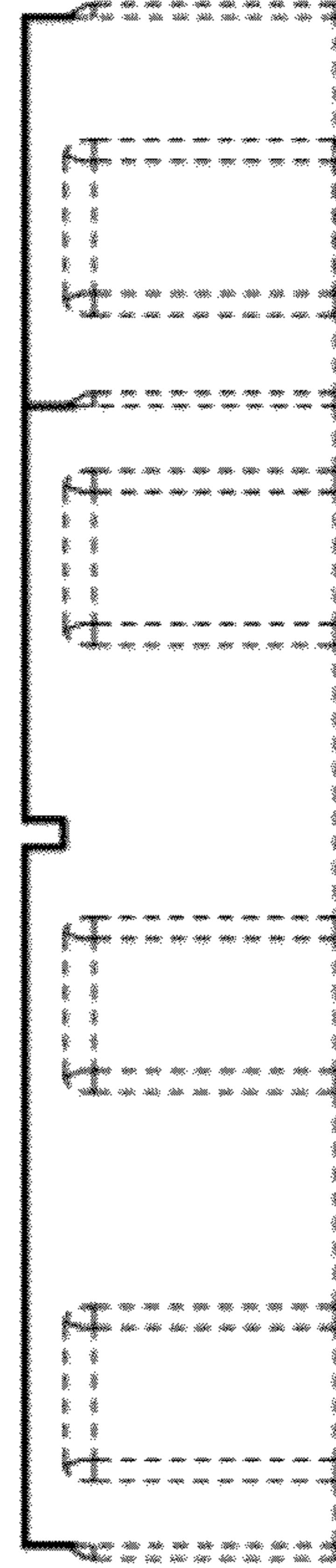

FIG. 43

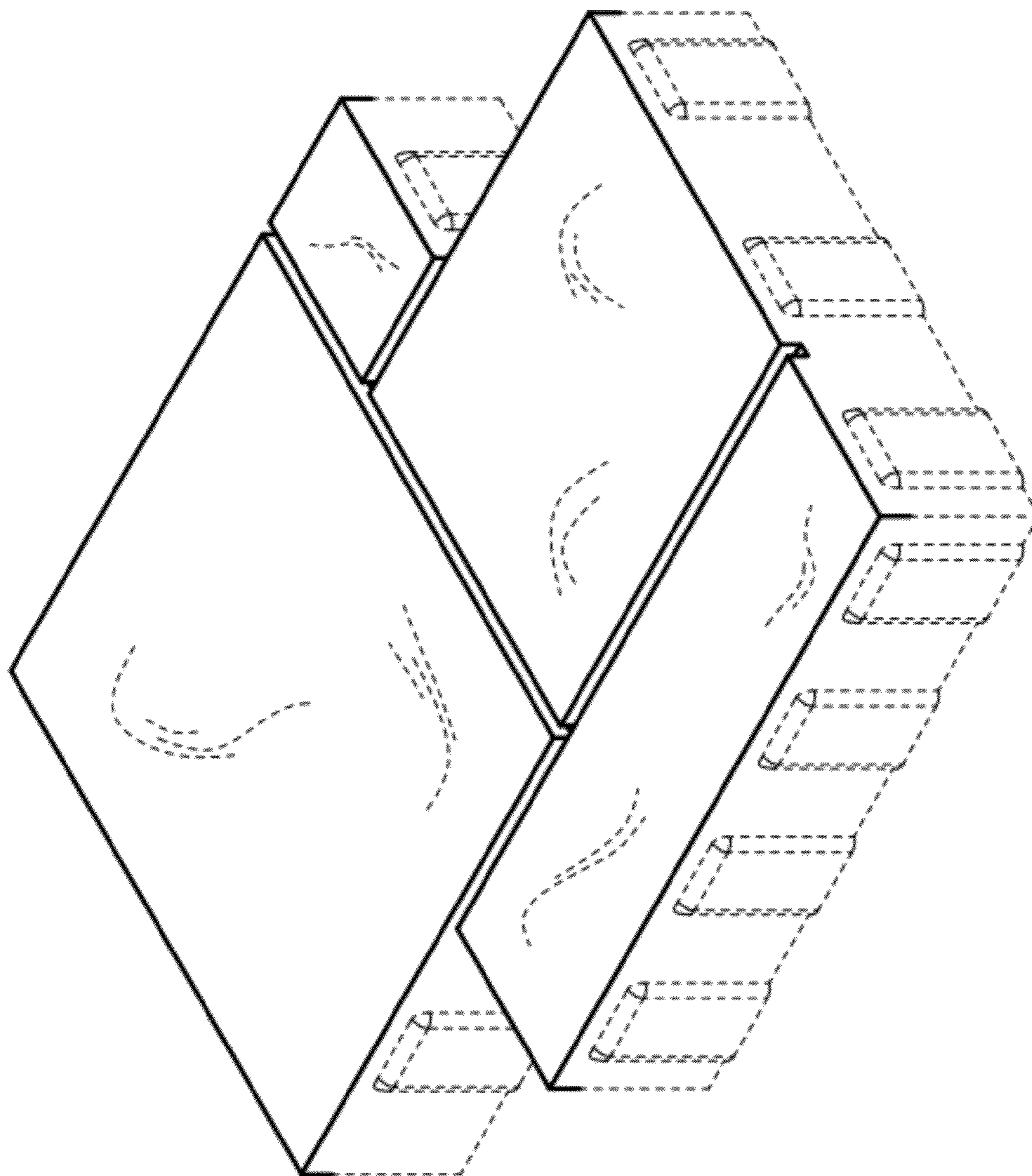

FIG. 44

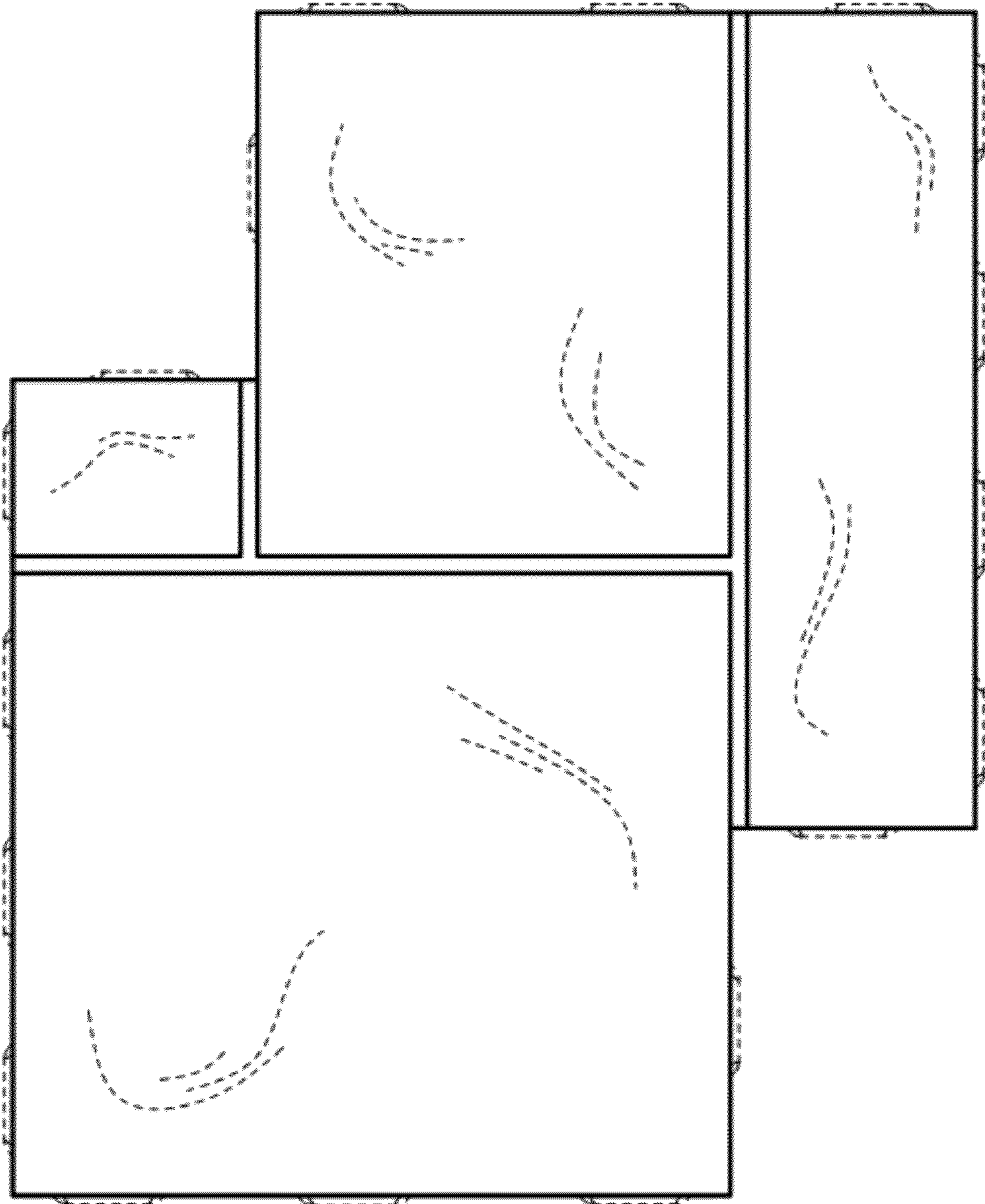

FIG. 45

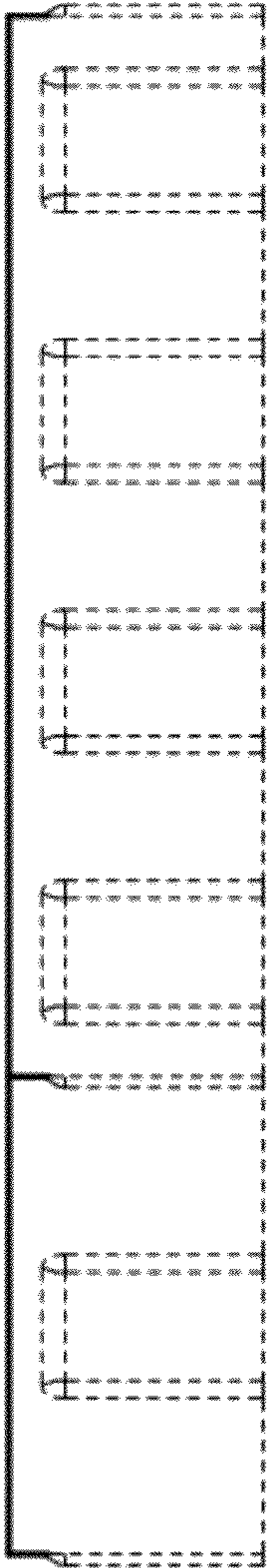

FIG. 46

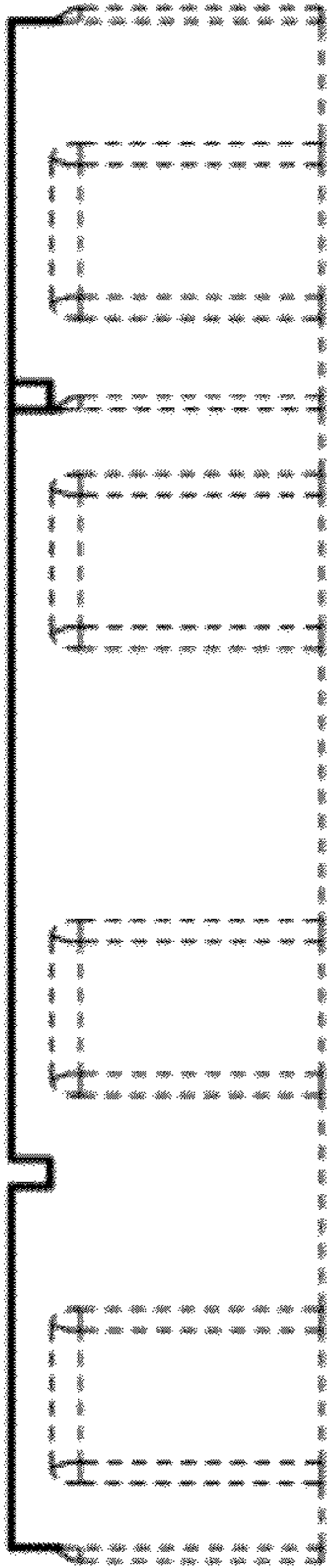

FIG. 47

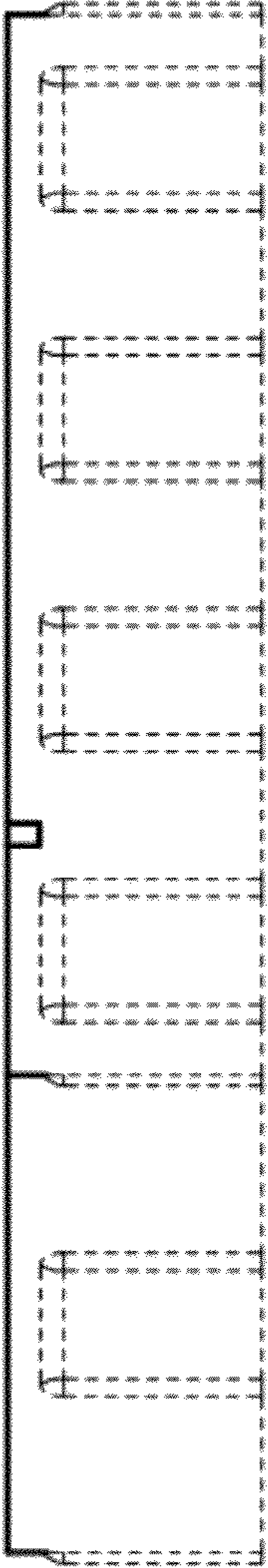

FIG. 48

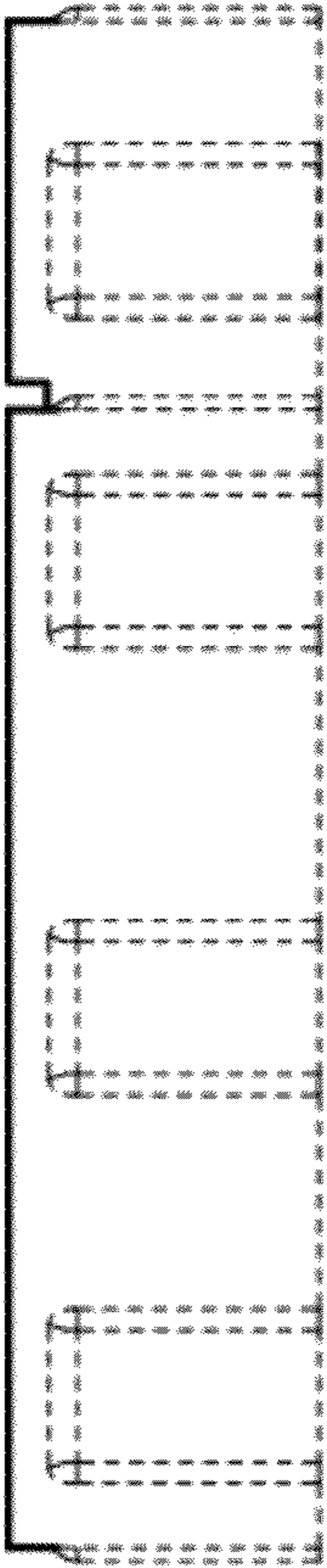

FIG. 49

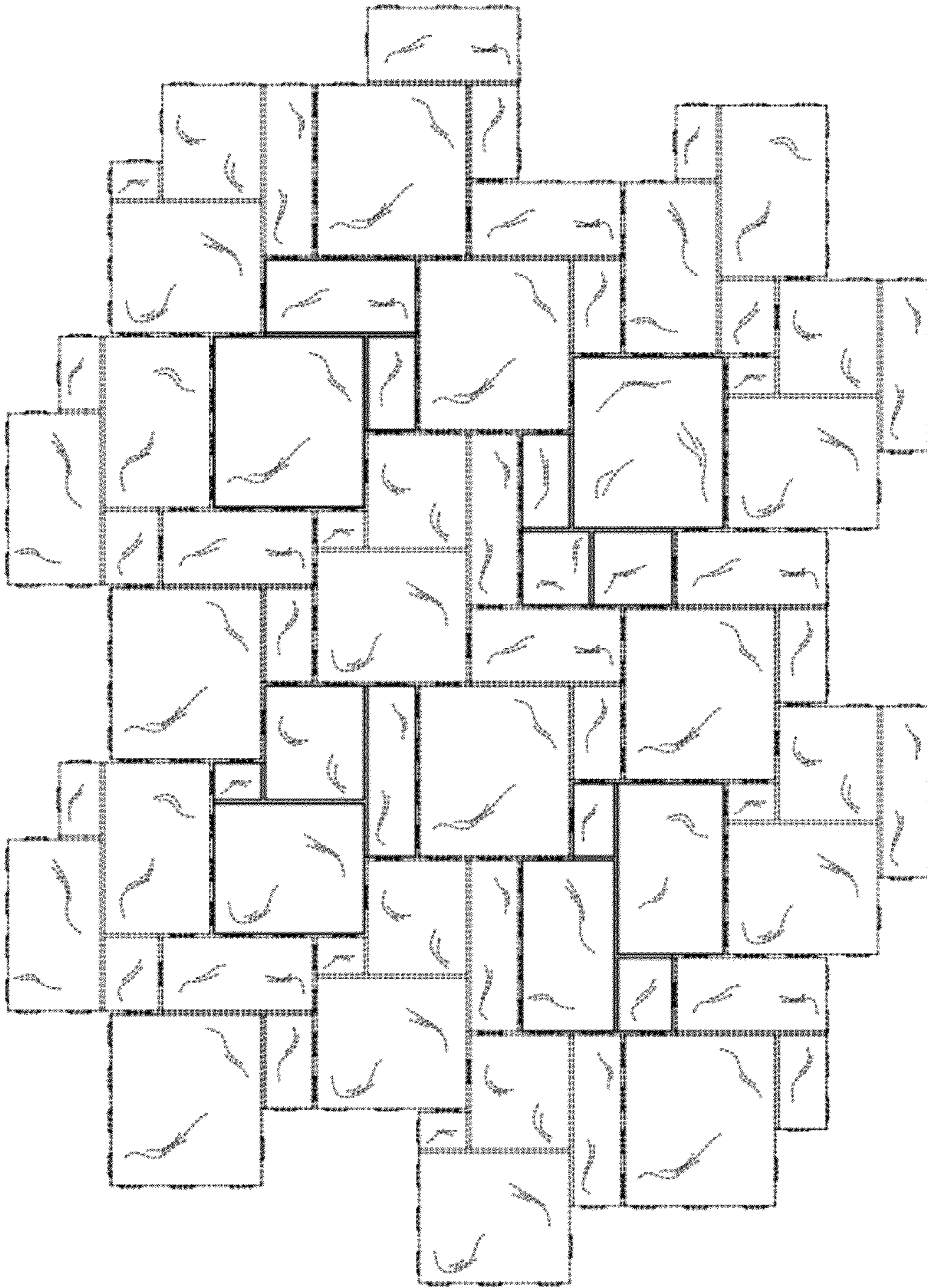

FIG. 50