

US00D663802S

(12) **United States Design Patent**
Anderson et al.

(10) **Patent No.:** **US D663,802 S**
(45) **Date of Patent:** **** Jul. 17, 2012**

(54) **PUMP HEAD**

(75) Inventors: **Jason W. Anderson**, Howick (NZ); **Nils G. Johannessen**, Westmere (NZ); **Kay Lap Gilbert Chan**, McFarland, WI (US)

(73) Assignee: **Actuant Corporation**, Menomonee Falls, WI (US)

(**) Term: **14 Years**

(21) Appl. No.: **29/387,923**

(22) Filed: **Mar. 21, 2011**

(51) **LOC (9) Cl.** **15-02**

(52) **U.S. Cl.** **D23/232; D15/7**

(58) **Field of Classification Search** D23/231,
D23/232; D34/31; D15/7; D8/107, 300,
D8/303, 315, 308; 16/110.1, 114.1; 417/234,
417/401, 535, 544; 222/389; 254/8 R
See application file for complete search history.

(56) **References Cited**

U.S. PATENT DOCUMENTS

D243,087 S *	1/1977	Yeager	D23/231
D257,878 S *	1/1981	Schwartz	D23/232
D270,912 S *	10/1983	Sessody	D15/7
4,671,746 A *	6/1987	Sessody	417/437
4,976,372 A *	12/1990	Rogers, Jr.	222/324
D323,018 S *	1/1992	Coley	D23/231
D323,876 S *	2/1992	Furusawa	D23/231
6,068,164 A *	5/2000	Totaro	222/389
D439,310 S *	3/2001	Wang	D23/231
D440,730 S *	4/2001	Lu	D34/31
D463,452 S *	9/2002	Soderqvist	D15/7
D485,149 S *	1/2004	Sprouse	D8/107
D499,427 S *	12/2004	Wang	D15/7
D520,522 S *	5/2006	Bakker et al.	D15/7

OTHER PUBLICATIONS

Enerpac—Actuant Corp.; Hydraulic Power for all Industrial Applications; catalog; copyright 2003; pp. 56-67.
Enerpac—Actuant Corp.; photograph of hand pump; undated.
BVA Hydraulics; two photographs of hand pump; undated.
BVA Hydraulics; image of hand pump; undated.
SPX Power Team; photograph of hand pump; undated.
SPX Power Team; image of hand pump; undated.
Simplex; image of hand pumps; undated.
Holmatro; photograph of hand pump; undated.
Nike Hydraulics; photograph of hand pump; undated.
Photograph of unidentified hand pump; undated.

* cited by examiner

Primary Examiner — Robin V Webster

(74) *Attorney, Agent, or Firm* — Quarles & Brady LLP

(57) **CLAIM**

The ornamental design for a pump head, as shown and described.

DESCRIPTION

FIG. 1 is a left, top, front perspective view of a pump head according to our new design;
FIG. 2 is a front elevational view thereof;
FIG. 3 is a rear elevational view thereof;
FIG. 4 is a left end elevational view thereof;
FIG. 5 is a right end elevational view thereof; and,
FIG. 6 is a top plan view thereof.
The broken line representations in the figures are for the purpose of illustrating unclaimed environment. The broken lines are thus not part of the claim.

1 Claim, 5 Drawing Sheets

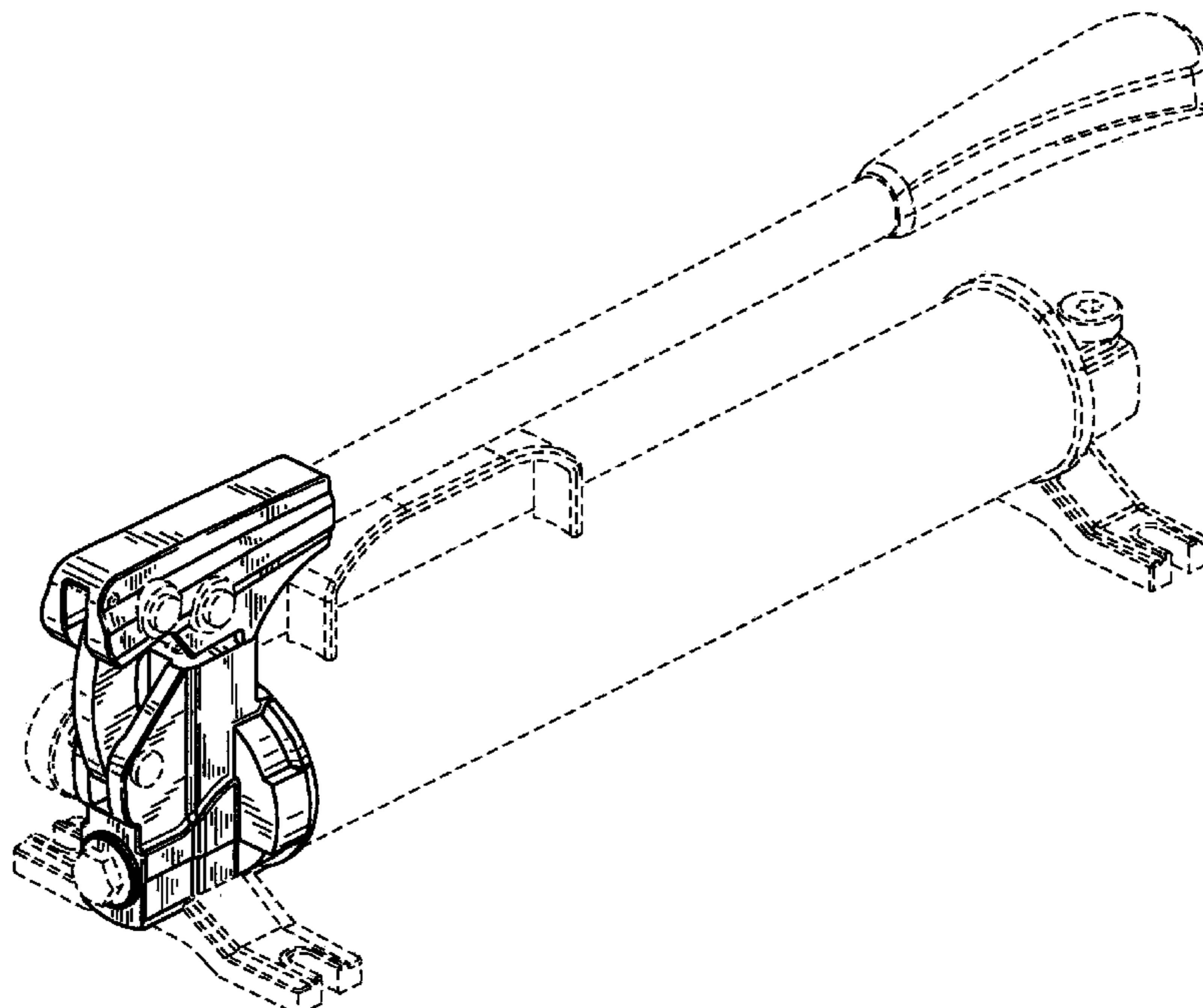

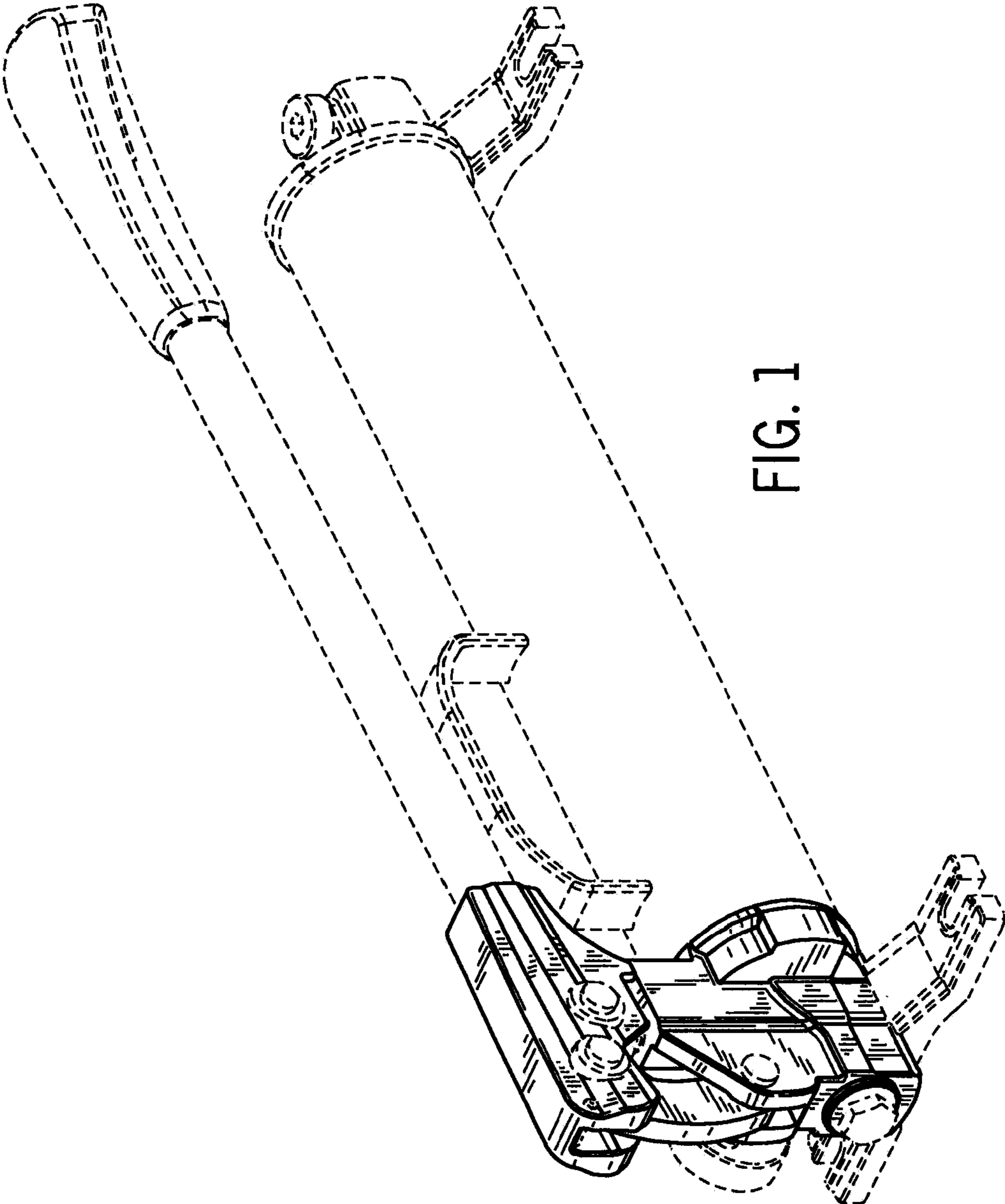

FIG. 1

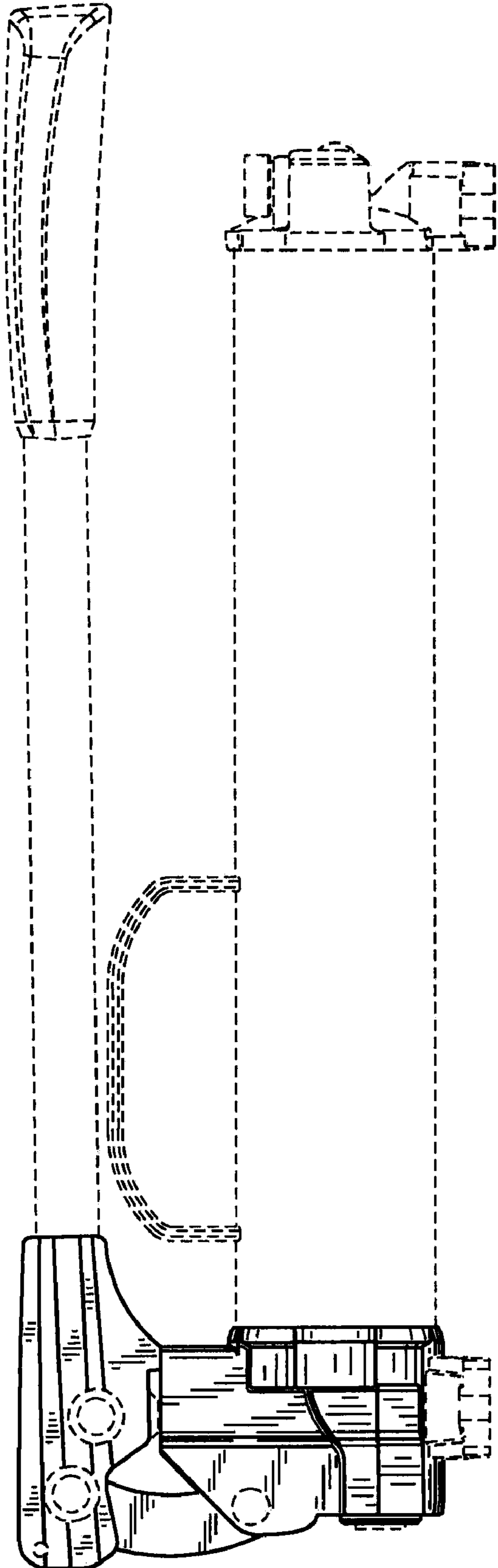

FIG. 2

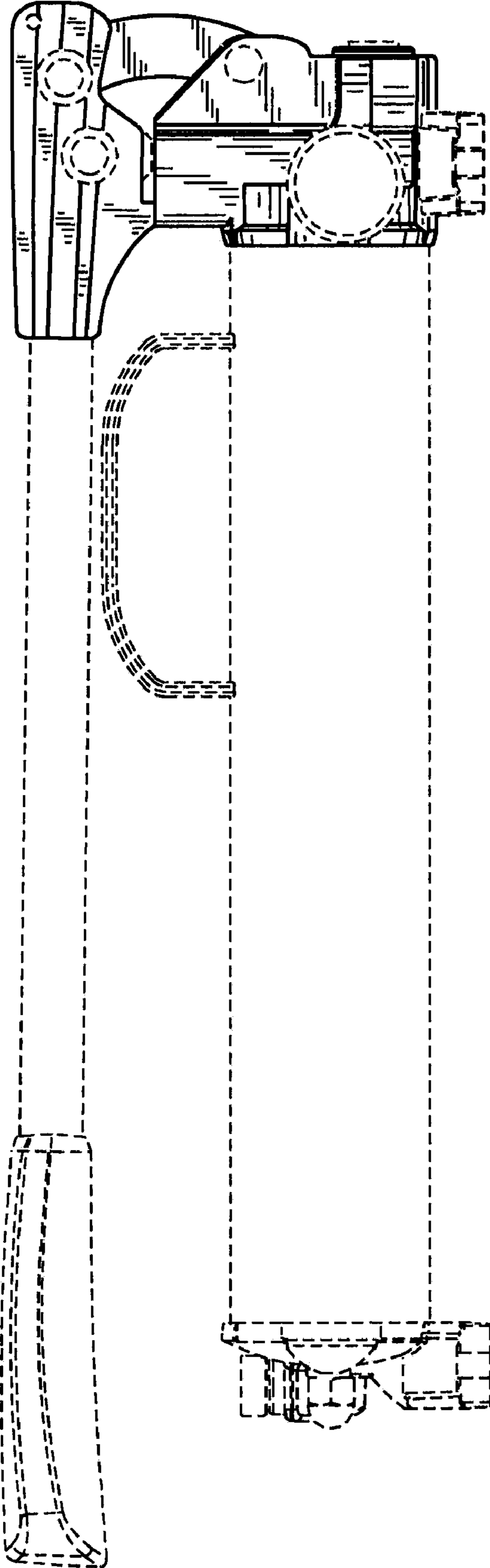

FIG. 3

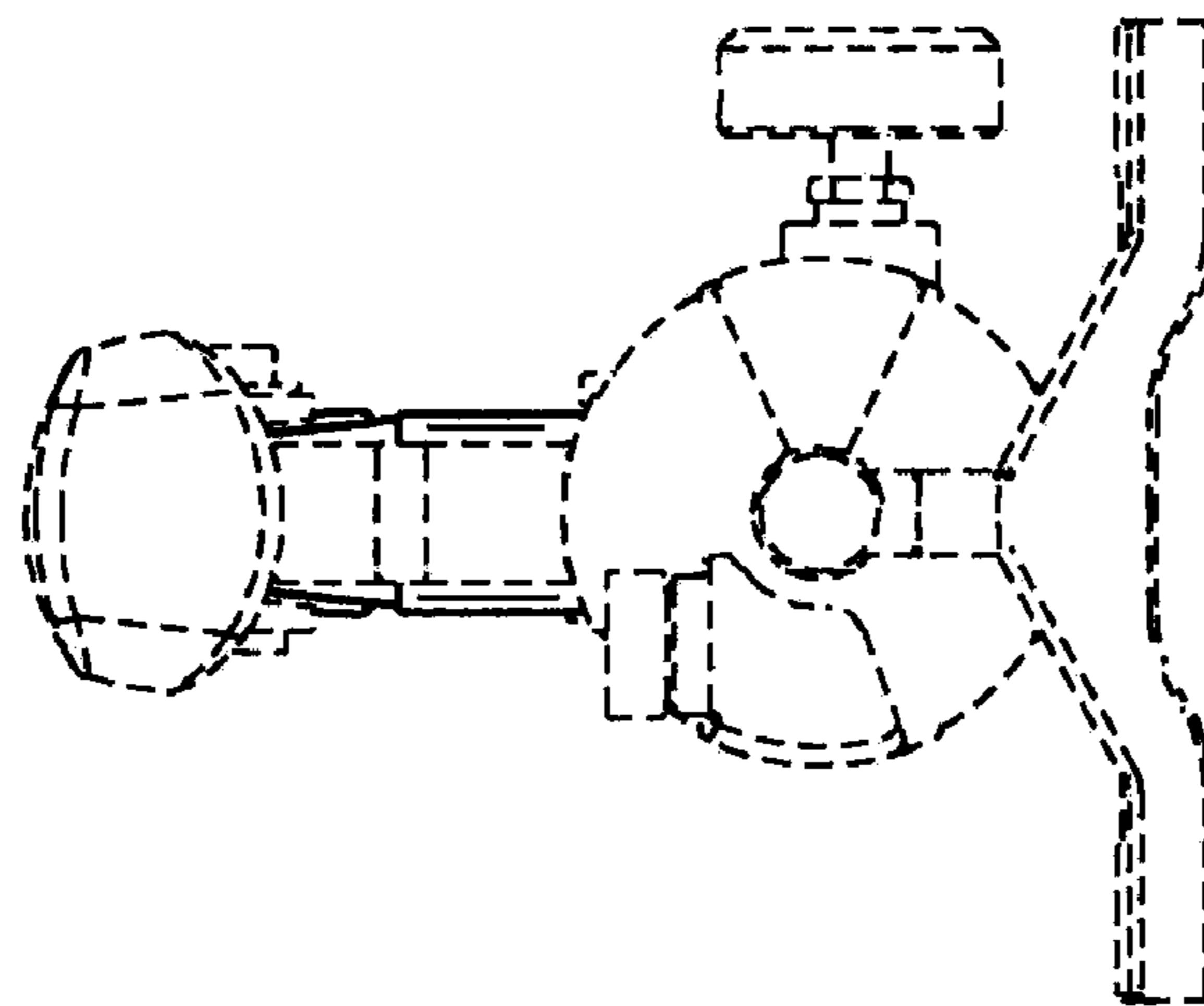

FIG. 5

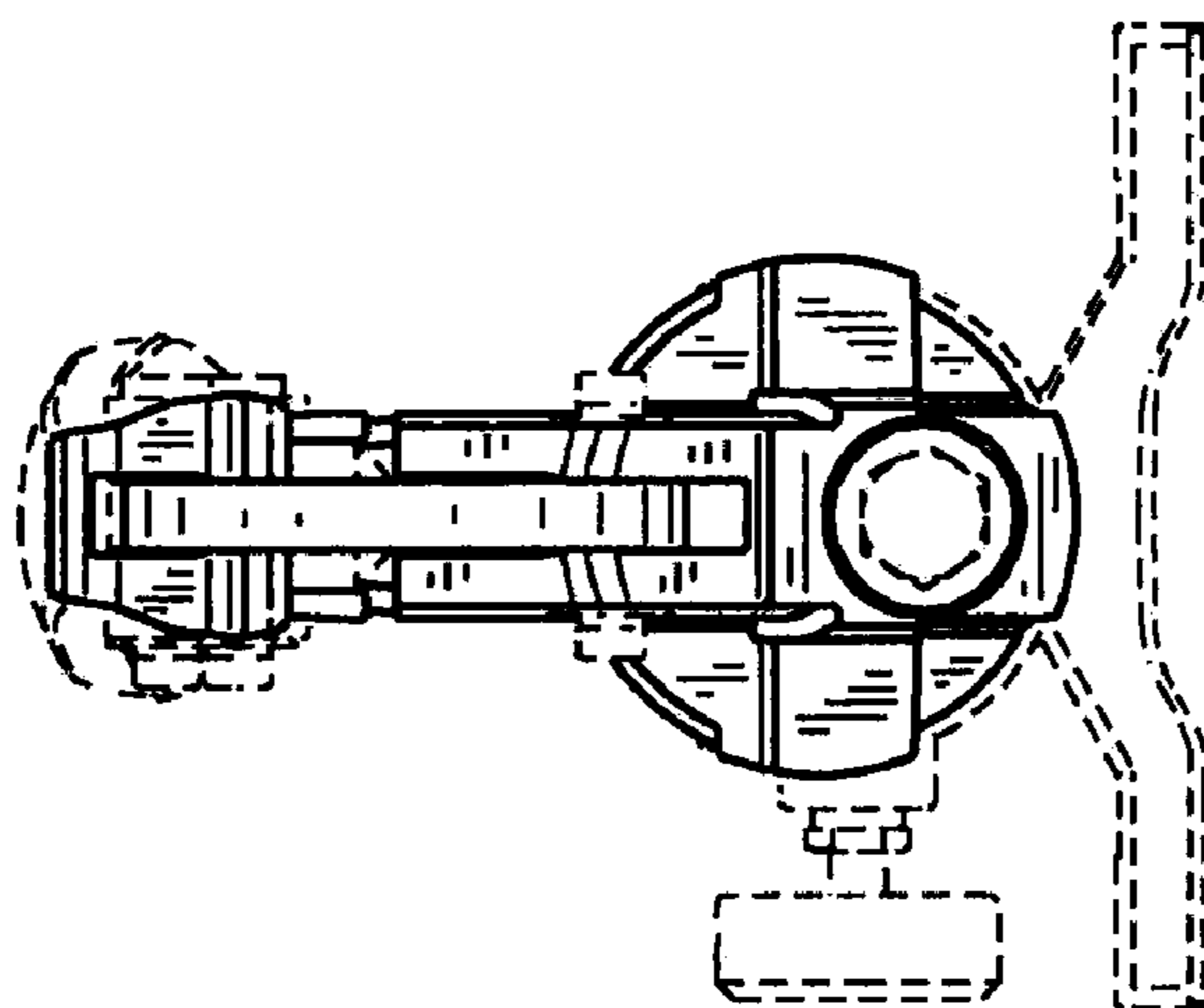

FIG. 4

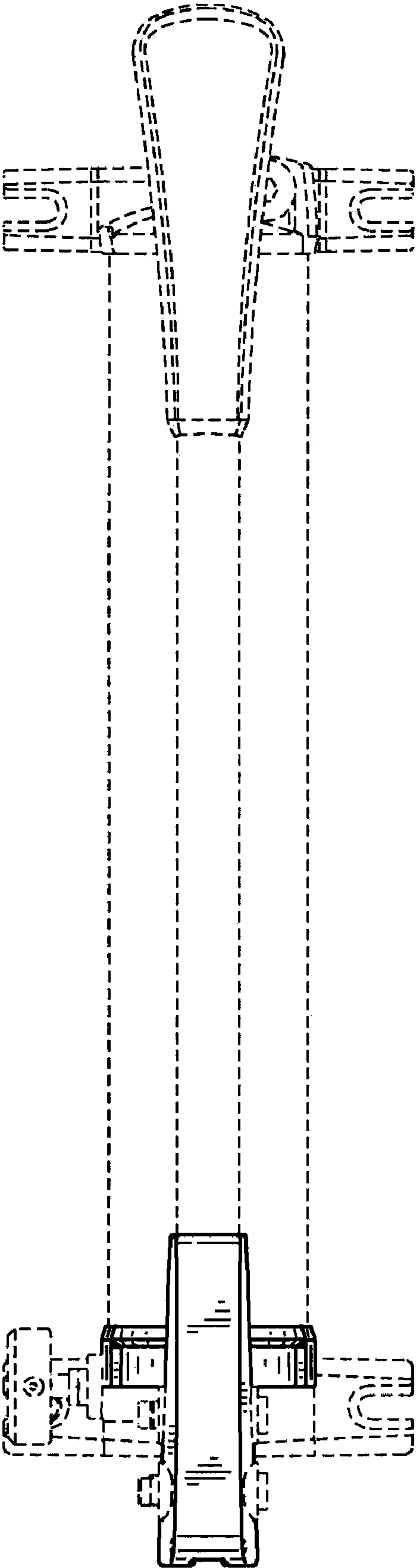

FIG. 6